Occidentalia

1963

Digitized by the Internet Archive
in 2011 with funding from
E-Yearbook.com

http://www.archive.org/details/occidentalia1963univ

GEN

ALLEN COUNTY PUBLIC LIBRARY
3 1833 01786 1441

GENEALOGY
971.302
L84UWF,
1963

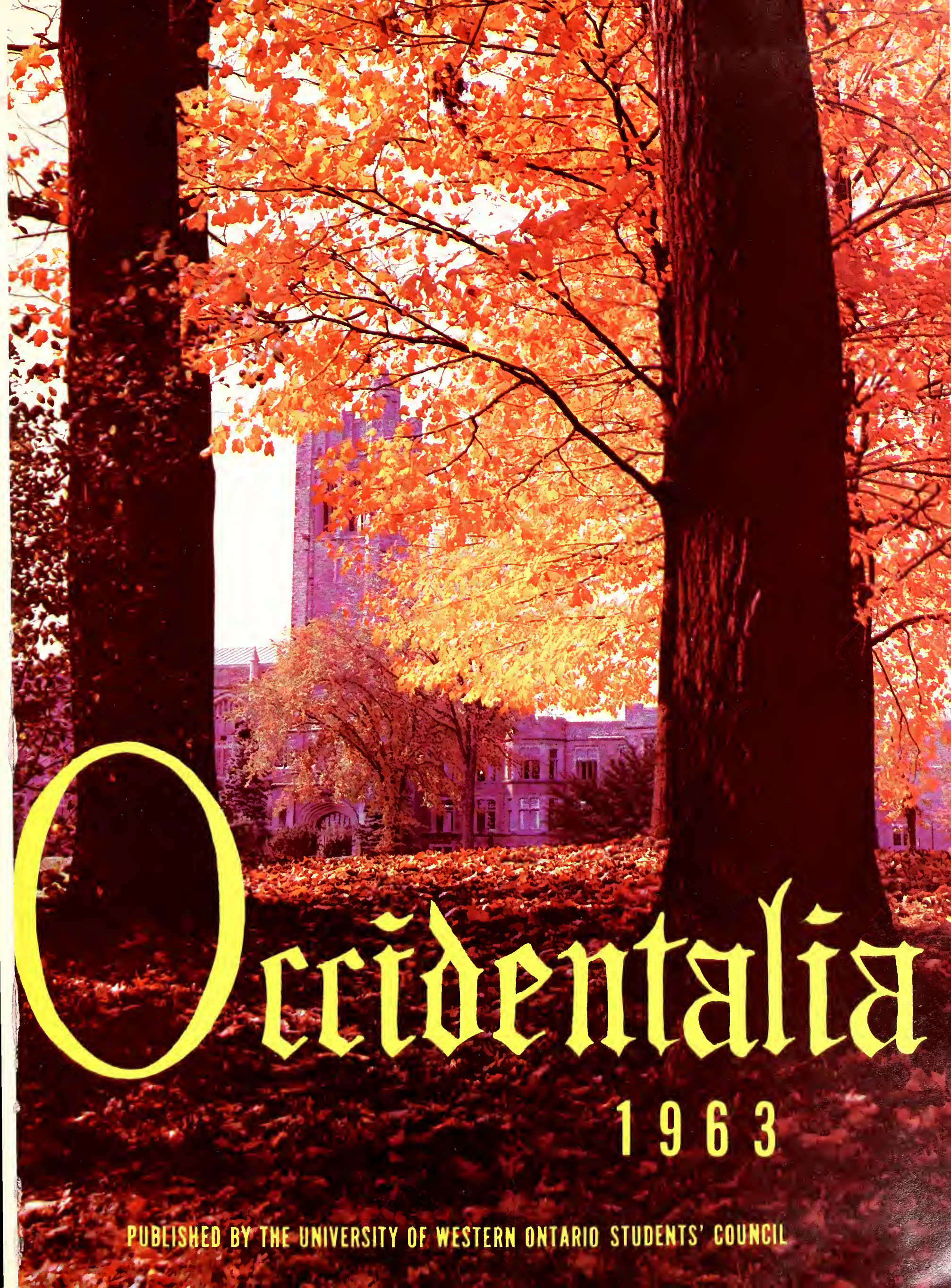

Occidentalia

1963

PUBLISHED BY THE UNIVERSITY OF WESTERN ONTARIO STUDENTS' COUNCIL

DEDICATION

Beta Photos

This 1963 edition of the Occidentalia is humbly dedicated to Miss Helen B. Allison in appreciation for her many years of distinguished service to the students of this university during the period in which she held the position of Registrar.

Occidentalia
Editorial Board

Editor's Preface

M. J. CALLAGHAN
Editor-in-Chief

I. D. DOUGLAS
Business Manager

"OCCIDENTALIA"
University of Western Ontario
Year Book
LONDON CANADA

To the Students of Western:

February 23, 1963.

The preliminary planning of this 1963 Occidentalia was begun in the summer of 1962 and since that time a great deal of work has been done by many students. The results are spread before you on the following three hundred-odd pages.

The Oxy is essentially a photographic chronicle of the year's events at Western and for this reason our staff photographers deserve much of the credit for the success of this yearbook. The full-colour pictures, taken by Harry Smaller, are, without doubt, one of the highlights of this book.

There were approximately forty-five persons engaged, directly or indirectly, in such activities as layout, design and proof reading and, although there were times when the task seemed formidable, in my opinion they came through with flying colours. My personal thanks, for a job well done, go to each and every one of them. I sincerely hope that they enjoyed working on the Oxy as much as I enjoyed working with them.

Although the Occidentalia is directed mainly to the graduates, we have attempted to keep its contents broad enough so that all students will treasure it for many years to come. I certainly hope that we have succeeded.

Sincerely,

Mike Callaghan.

Editor-in-chief.

University of Western
Ontario

Memories
of
Your College Days

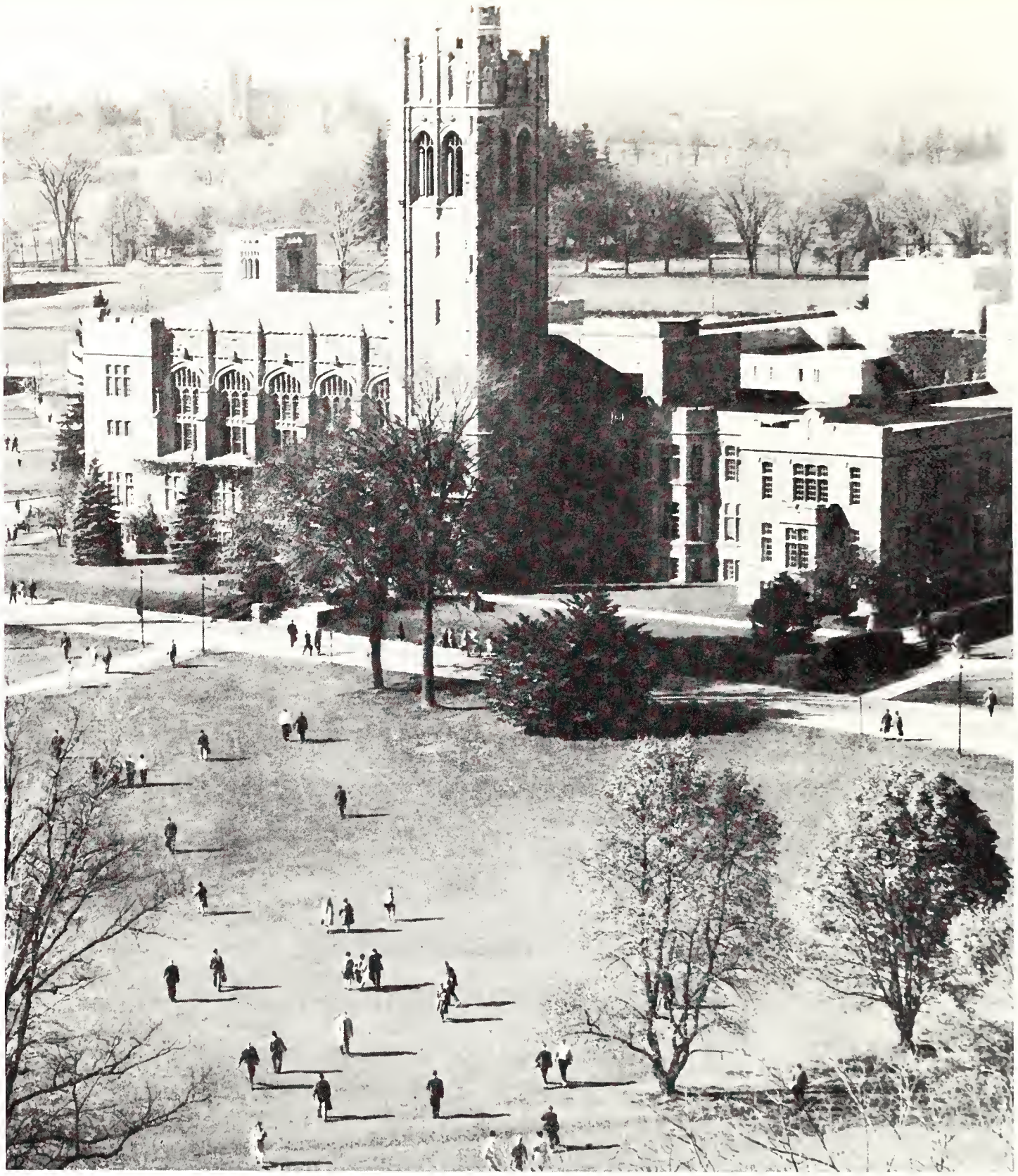

MIDDLESEX TOWER . . .

photographed from Middlesex College Tower.

'When Time who steals our years away
Shall steal our pleasures too ,
The memory of the past will stay ,
And half our joys renew .'

T . Moore .

A pleasant stroll behind the Business School.

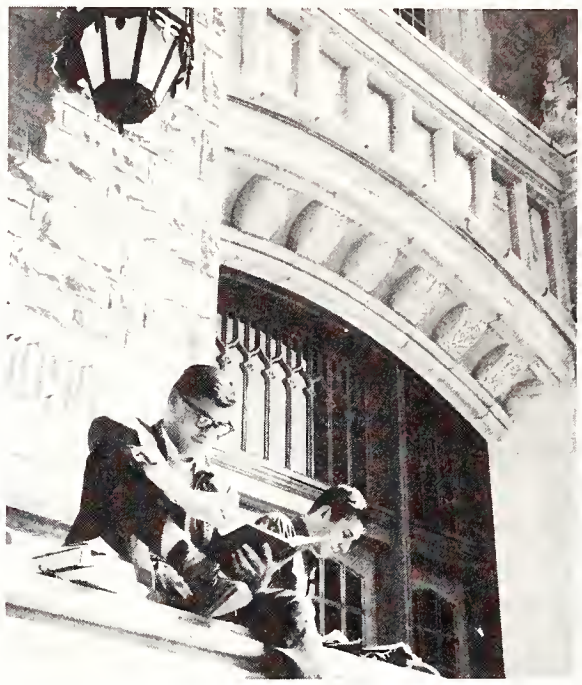

Once in a while we studied.

Why look so grim?
We're winning!

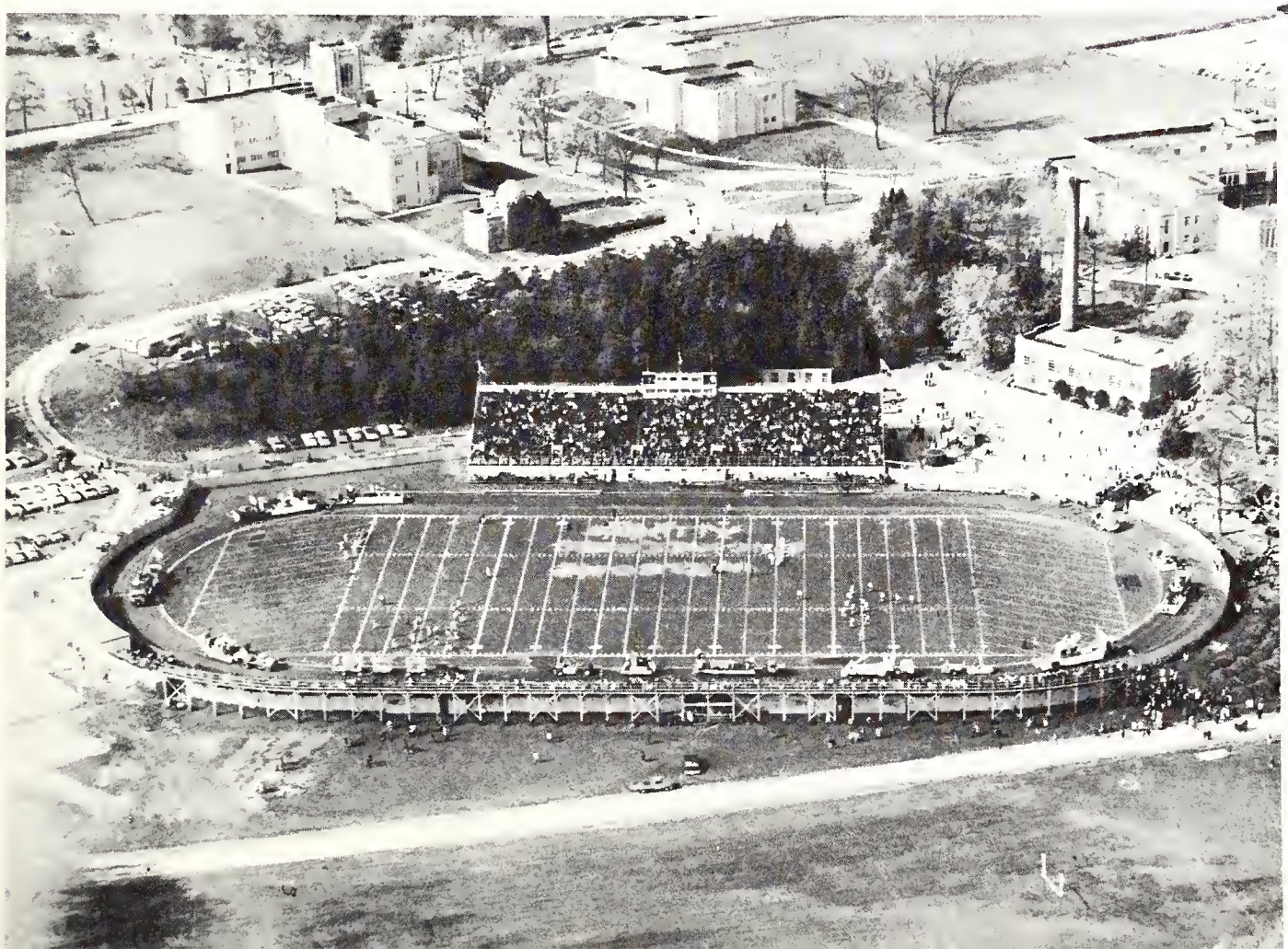

Homecoming . . . the
biggest weekend
of the year.

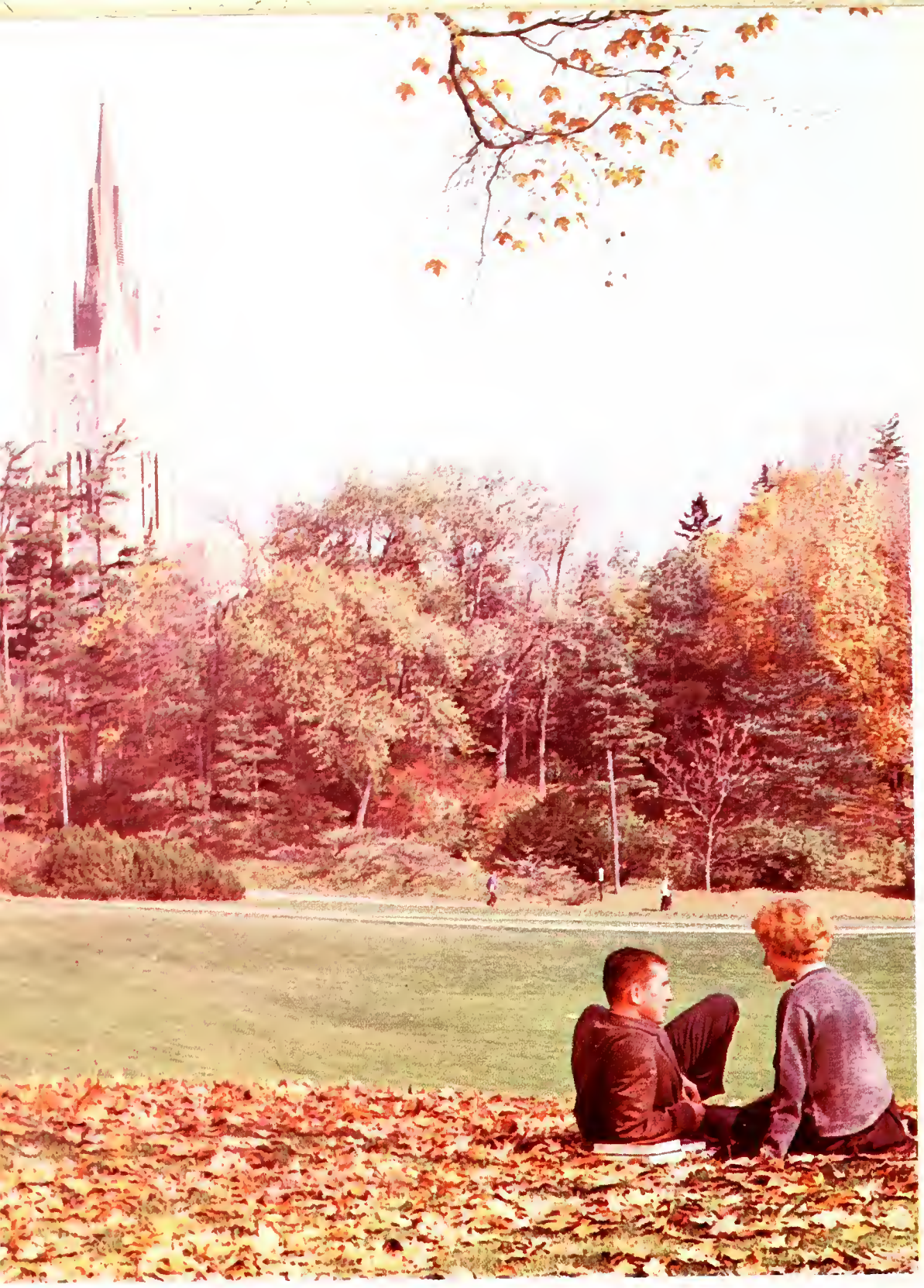

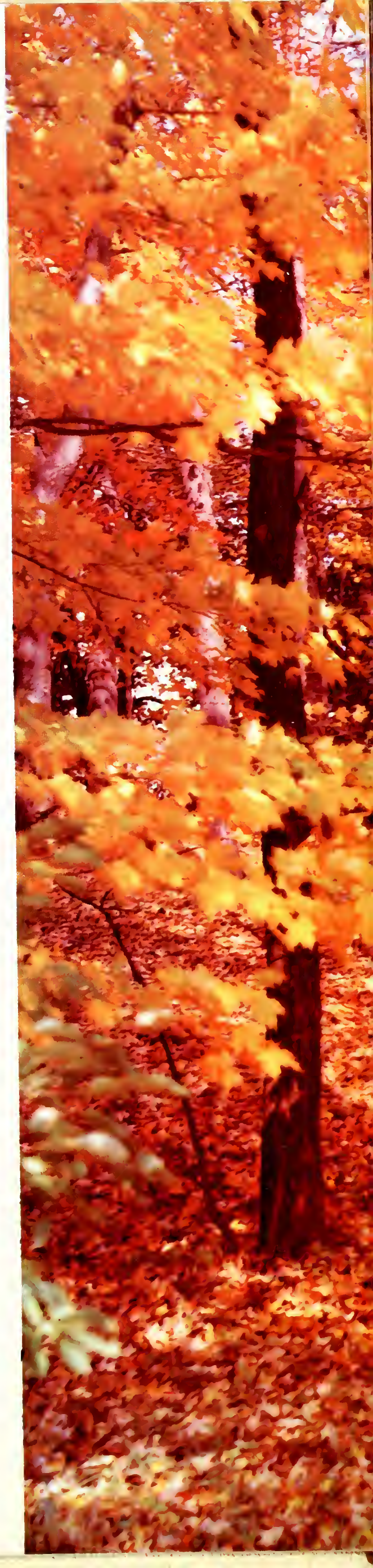

Autumn ... a state of mind at Western

Of all the seasons, none is as beautiful as autumn. During this time of year Western's Campus becomes a panorama of gay reds and yellows, the air is fresh and invigorating and walking to classes is almost enjoyable. As the two pictures on these pages illustrate it is not only in the spring that . . . a young man's fancy turns to thoughts of love."

Don't fall asleep on us now moc.

"Memories of the Games Once Played."

For many of us, the sports we played, while at Western, will provide pleasant memories in the years to come. We all had our favorite sports ranging from football to basketball to swimming. Western had them all in 1963 and whenever "Old Alums" gather you will surely hear many allusions to the games and competitions of '63.

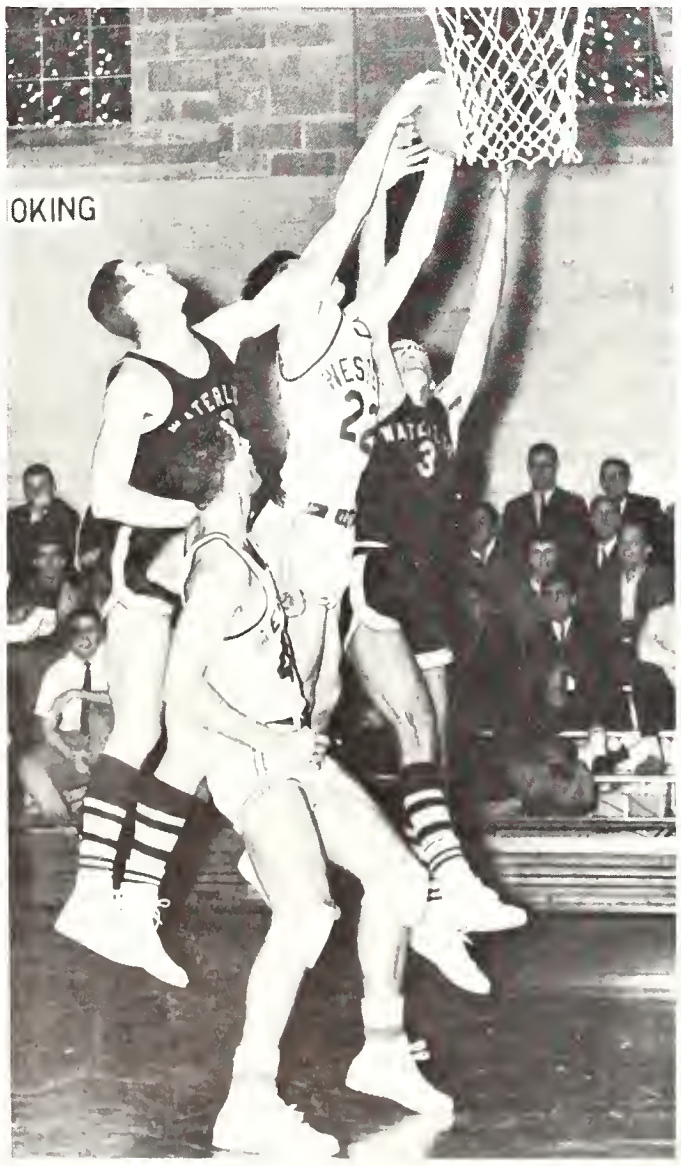

Sometimes it makes you
want to cry.

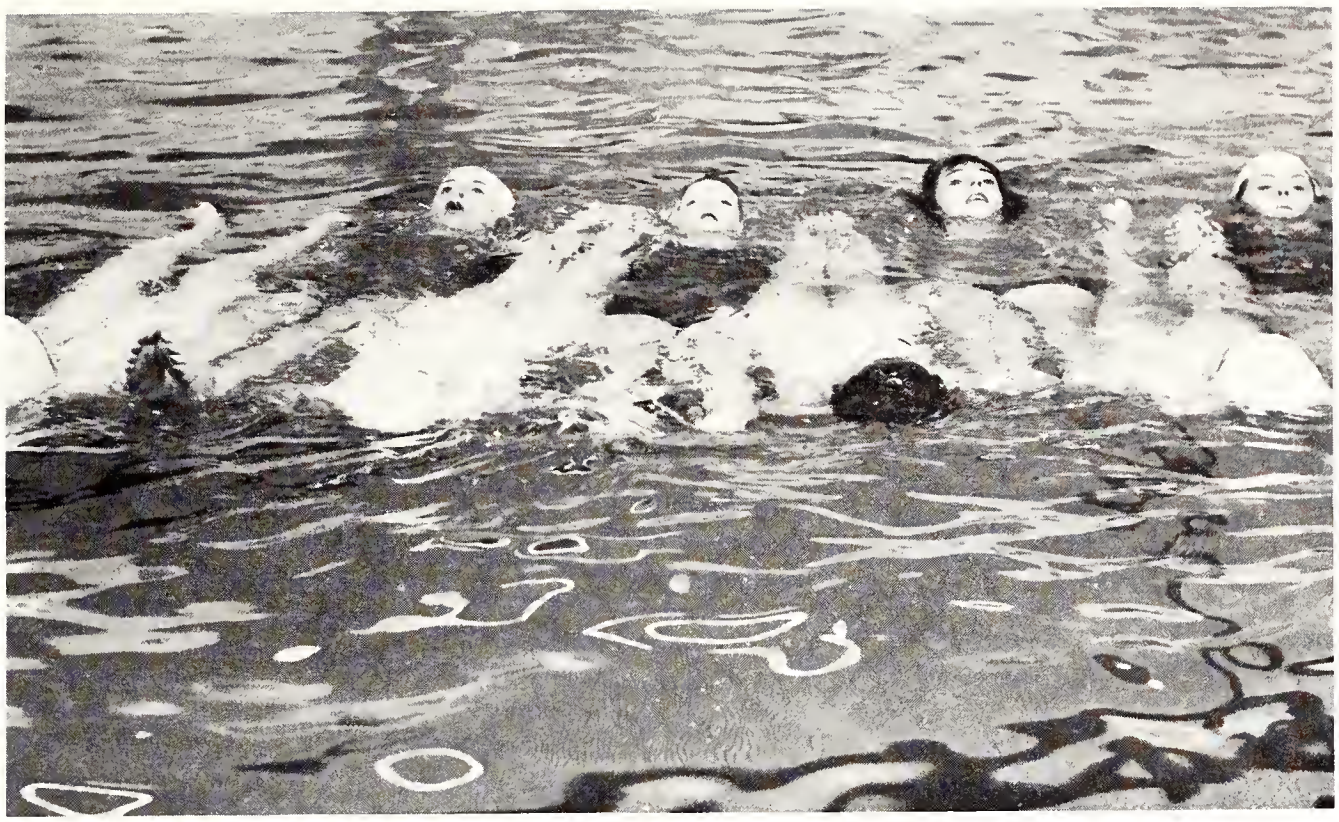

Synchronized swimmers "lying around".

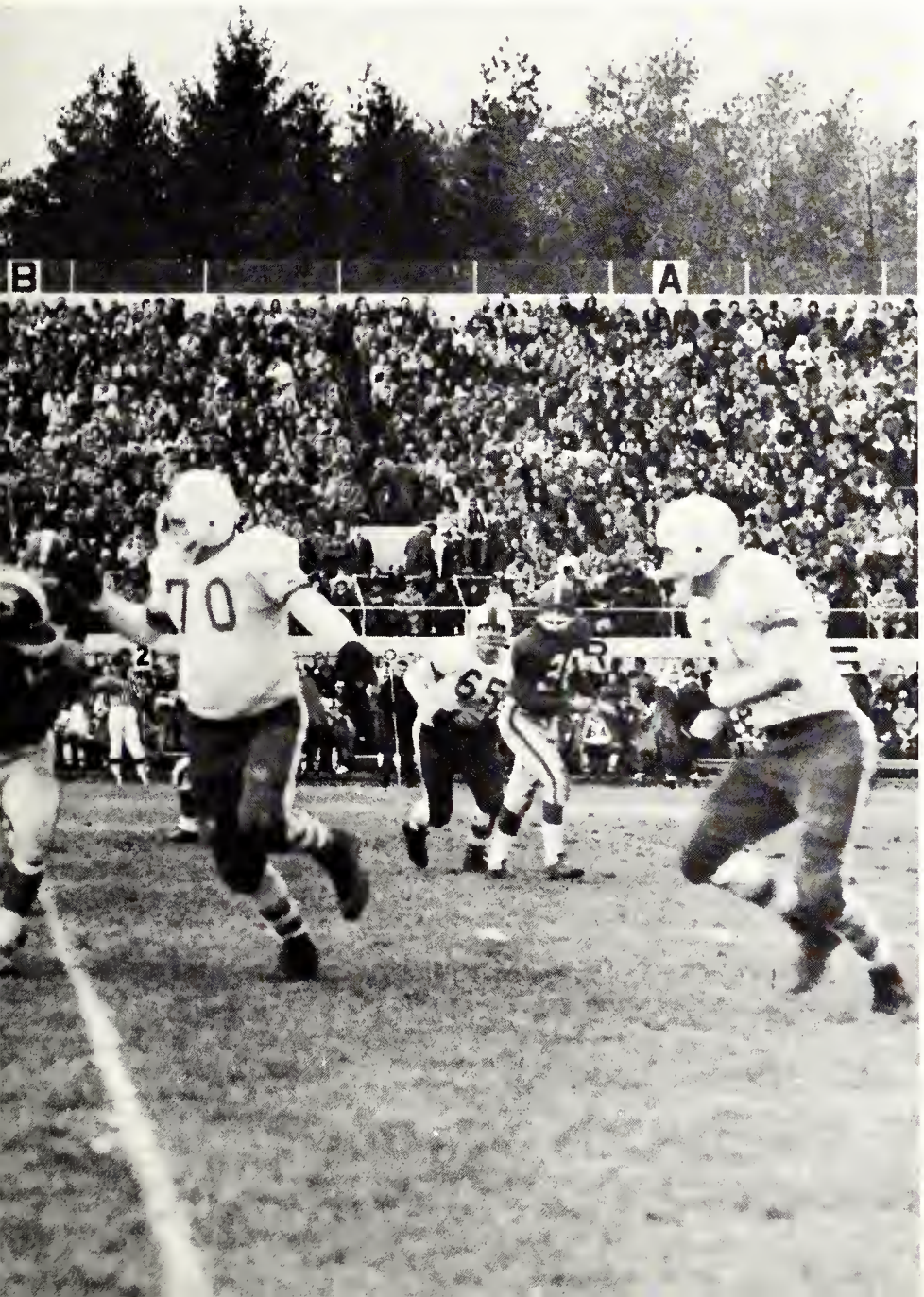

Who watches the game
when Jane's down front.

Occidentalia
Editorial Board

Editor - in chief . . . . . Mike Callaghan

Associate Editor . . . . . Rosemary Ball

Business Manager . . . . Ian Douglass

General Photo Editor . . . Harry Smaller

Groups Photo Editor . . . Wayne Allan

Graduates Editor . . . . . Jill Harley

Campus - Life Editor . . . Georgina Hartwell

Men's Sports Editor. . . . Tom Duff

Women's Sports Editor. . Diane Penner

Administration Editor . . . Barb Berkoff

Residences and

Fraternities Editor . Barb Davis

Organizations Editor . . . Sharon Maclean

Ads and Ends Editor . . . Bill Smith

Chancellor's Message

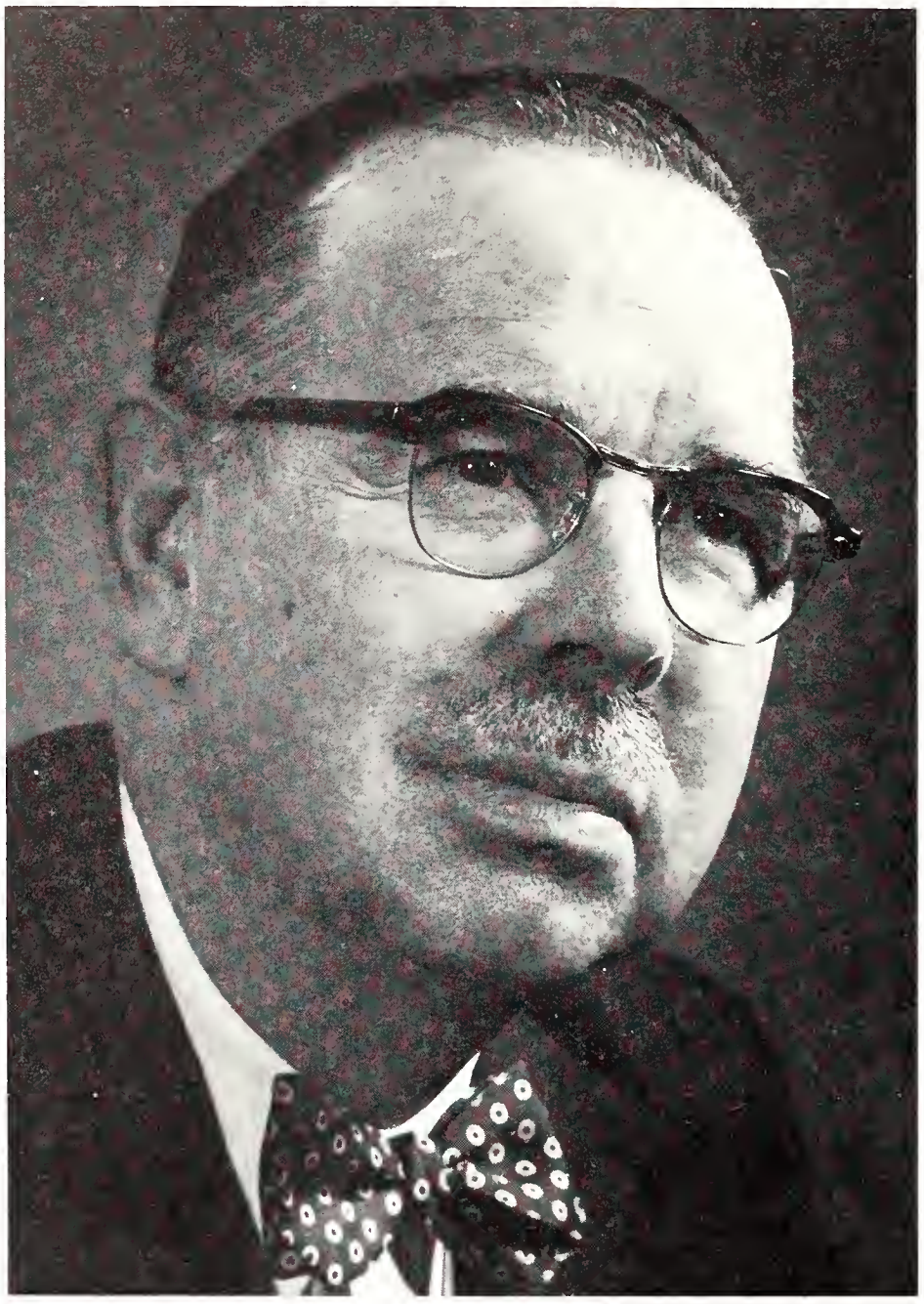

Photo by Barrett

You of the Graduating Class of 1963, passing from College to Business or Professional Life, like those who will follow you, must begin to share the responsibilities of your Alumni and of the society in which you live. Freedom from schooling does not imply freedom from learning, nor does it mean freedom from responsibilities. The greater one's success in life's endeavours, the greater are his duties to society.

Is it enough to follow in the footsteps of those who have gone before, or should it not be your goal to surpass them, at least to the extent that Western has provided you with better facilities and greater opportunities than they had. The money which made these advantages possible has come very largely from people of vision in the Business World. Many of these fine people did not have your opportunities, but in recognizing Western's true value and great potential they have contributed much to the planning and growth of this University, the benefits of which you have shared since coming to Western.

Yours today is the horizon of Business and Service in the tomorrow beyond. In your ventures, do not forget Western and "Do unto others who follow, what others have done for you!"

V. P. Cronyn
Chancellor

President's Message

Beta Photos

To the members of the Graduating Class of 1963, I extend my sincerest congratulations on reaching this milestone in your career.

Some of you will be taking advantage of the many opportunities now available in post-graduate study. Some of you will be assuming responsible positions in government, industry, and education. Whatever you do, the opportunities are many and the challenges are great. Success will be yours if you remember that learning should not end with your graduation from college.

In the years to come, Western will follow your career with pride. We hope as well that you will not forget us — the Faculty and Alumni of your University.

G. Edward Hall, Ph.D.,
President and Vice-Chancellor

Administration

Leola E. Neal, Ph.D.
Dean of Women

Beta Photos

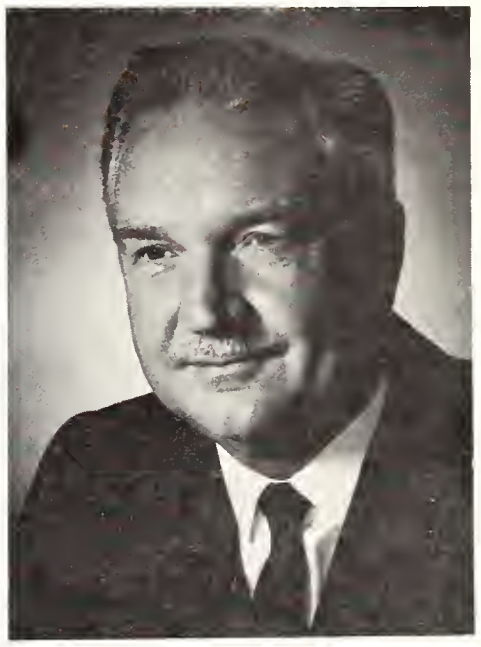

T. L. Hoskin, M.A.
Dean of Men

Beta Photos

J. K. Watson, Ph.D.
Registrar

Beta Photos

J. A. McIntyre, M.A.
Dean of Summer School

F. Stiling, Ph.D.
Dean of Arts and Science

Honoured Students

University Student Council

Anne Fanning, USC; Hippocratic Society; International Affairs Committee; WUSC summer seminar; UCC; Purple spur.

Heather Johnston, sub-prefect UCC; USC; Orientation Committee; Clio Club; Debating Club; Women's Undergraduate Organization; International Affairs Commission.

Honour Awards

James Laird, Director, Purple Spur; Chairman, WUSC; International Affairs Committee; USC; Interfaculty Athletics.

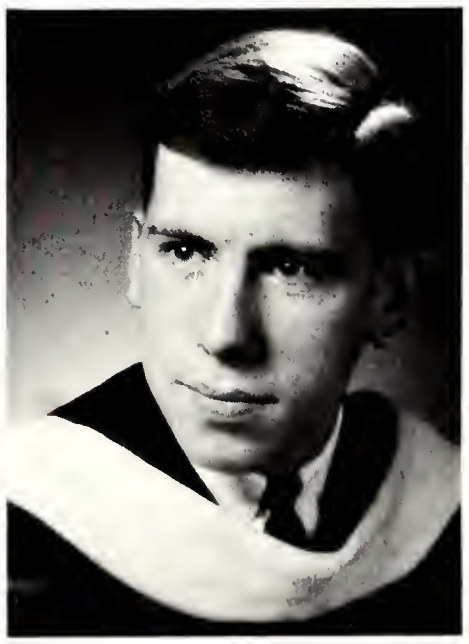

John McCamus, Head Student and President, Huron College Students' Council; USC; Purple Spur; Sophomore President, Huron College Students' Council.

Hippocratic Council

Honour Awards

David Burk, Editor-in-Chief, Medical Journal Osler Society; WUSC; Hillel Society; Sunday Nine O'clock.

Anne Fanning, USC; Hippocratic Council; Gamma Phi Beta; Inter-Collegiate Swimming.

Donner Dewdney, Tachycardia; Purple Patches; Alpha Kappa; Folio; Student Parliament.

James Tisdale, Tachycardia; Hippocratic Council; Class President, 1962; USC.

School of Engineering

Honour Award

Leroy Van Koughnett, Secretary and Treasurer, Undergraduate Engineering Society; Engineering Institute of Canada; Institute of Radio Engineers; Mustang Band.

University College

Honour Award

Heather Johnston, sub-prefect, UCC, USC; Debating Club; Women's Undergrad; International Affairs Commission; Clio Club; Le Cercle Francais; Orientation committee.

Merit Awards

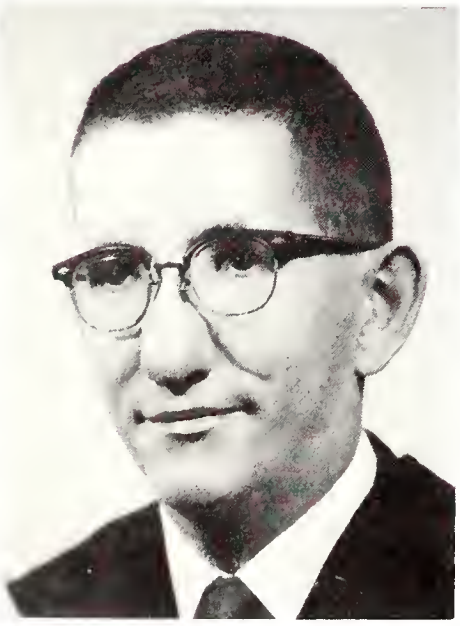

John Blacklock, USC; Purple Patches; Hesperian Club; Players Guild.

William Schwarz, prefect, UCC; USC; MCC; Liberal Club; Lutheran Students' Association.

Diane Davis, UCC; USC; Gazette; Purple Patches; Debating Club; Psychology Club.

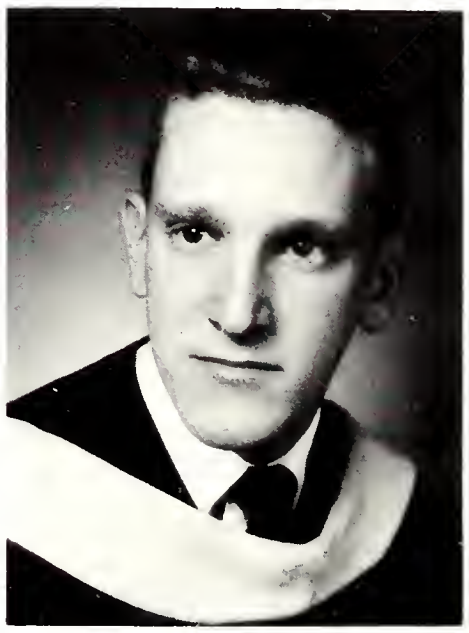

Tom Pinfold, Purple Spur; Mustang Band; Curling Club; USC; Liberal Club; Canterbury Club; Winter Weekend Committee.

Sally Young, UCC; Purple Spur; A & S Ball Committee; Christian Science Organization.

Christ The King College

Honour Awards

Bill Barnicke, treasurer, CKC Students' Council; CKC-Brescia Drama Guild; The Kingsmen; NFCUS; Newman Club.

Robert Carey, Residence Committee Chairman; Students' Council; The Kingsmen; Vice-President, Lingard Society; Orientation Committee.

Brescia College

Honour Awards

Penny Drennan, Brescia Sodality; Newman Club, Brescia Choir; Italian Club; Purple Spur; Brescia College Council, Secretary; Intramural Sports.

Shirley Farenzena, Italian Club; Newman Club; Christian Radicals; Brescia Choir and Glee Club; Residence Committee; Intramural Sports.

Sheila McKeown, Newman Club; Brescia Beacon; Brescia Choir, Newman Choir; Brescia College Council; USC.

Mary Kay O'Neil, Newman Club; Brescia Beacon; Brescia Choir; USC; Brescia College Council; Brescia-CKC Drama League; Internal Affairs Committee; SHARE.

Huron College Awards

Honour

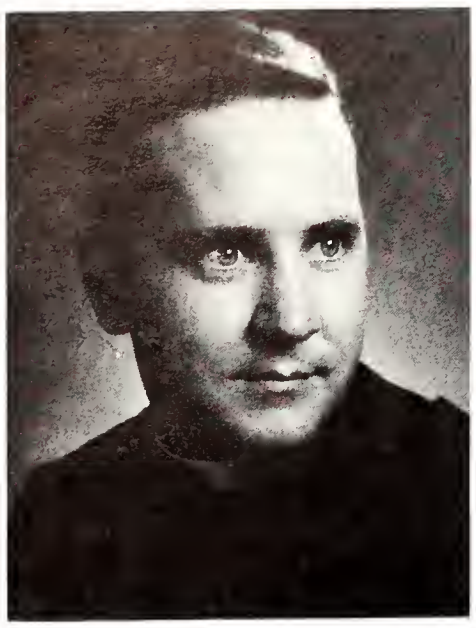

James Francom, Huron College Drama; President, Bishop Hallam Society; Glee Club; Don.

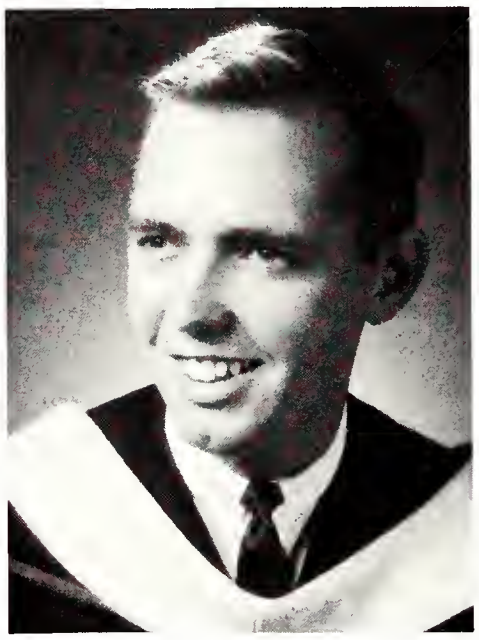

Brian McBain, NFCUS; USC; Huron College Students' Council.

John McCamus, Head Student, Huron College; Sophomore President; USC; Purple Spur; Co-producer Frosh Show.

Ruth McMane, Head Girl, Huron College; Purple Patches; Huron College Drama; Huron Women's Undergrad.

Niklaus Rudolf Meier, Huron College Students' Council; Glee Club; Huron Heritage; Cultural Committee; Canterbury Club.

Merit

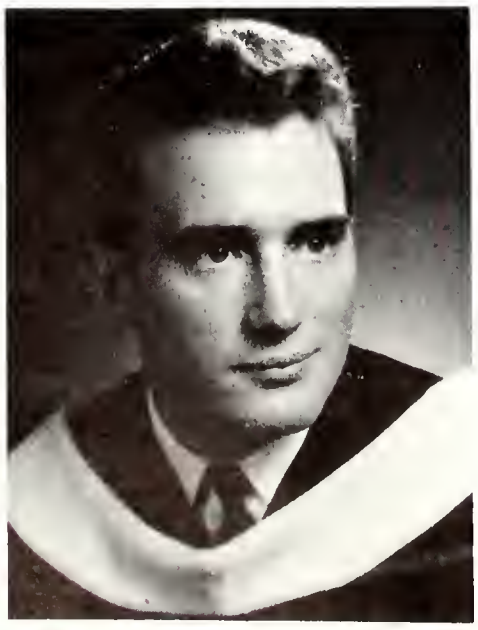

Bruce Anthony, Interfaculty Athletics; Colt Football; Mustang Band; Junior and Senior Class President.

Lawrence Cumming, Huron Debating; SCM; Huron Times; Huron Students' Council; NDP Club; Internal Affairs Committee.

Ronald Laing, Huron College Students' Council; Intramural Sports.

Huron College Awards

Merit

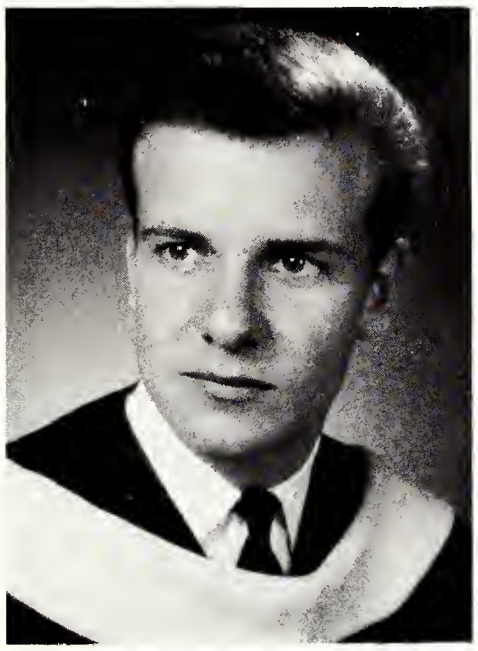

Robin Randall, Intramural Athletics; Purple Spur.

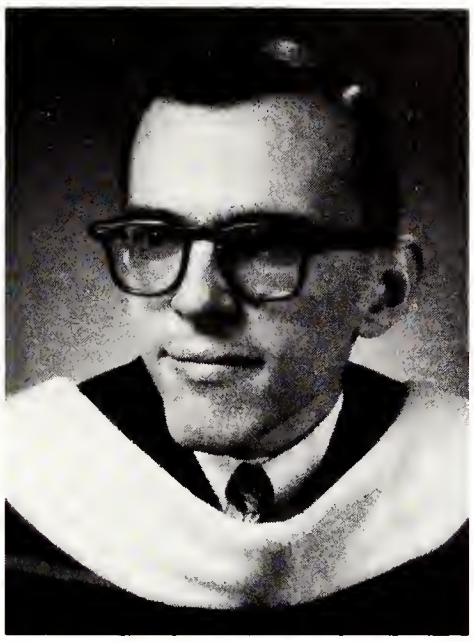

Bill Stothers, Huron College Council; Huron Times; Huron Heritage; Gazette.

Caroline White, Huron College Drama; Huron Women's Undergrad; Huron College Bookstore; Intramural Athletics.

Middlesex College Awards

Merit

Joseph Cote, President, MCC; Purple Spur; WUSC; SUN; COTC.

Honours

Betty Plewes, Vice-President, MCC; Women's Undergrad.; Purple Patches.

Merit

David Grant, President, MCC; Speaker, MCC; SUN.

Business Awards

Honour

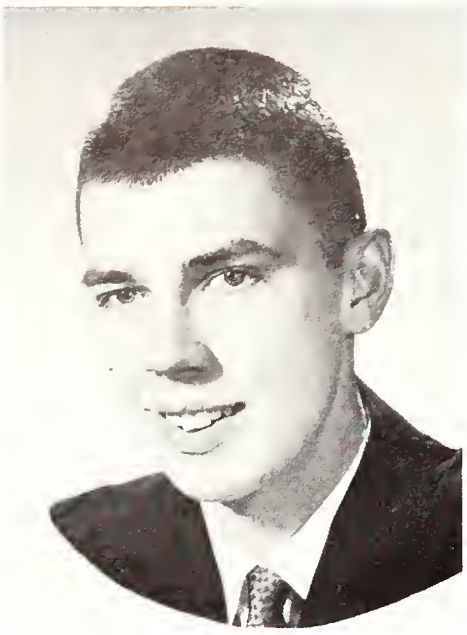

Donald Graham, Vice-President and Senior Rep.; Business Council; Sports Car Club.

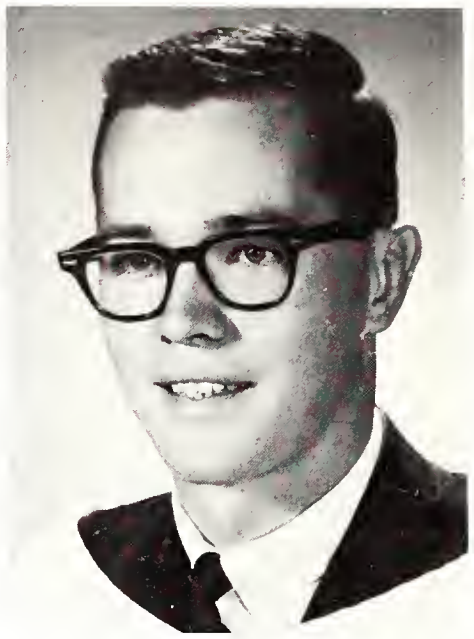

Kenneth Hardy, Business Council; Editor, Business Weekly; Sunday Nine O'-Clock; Purple Patches; Medway Monitor.

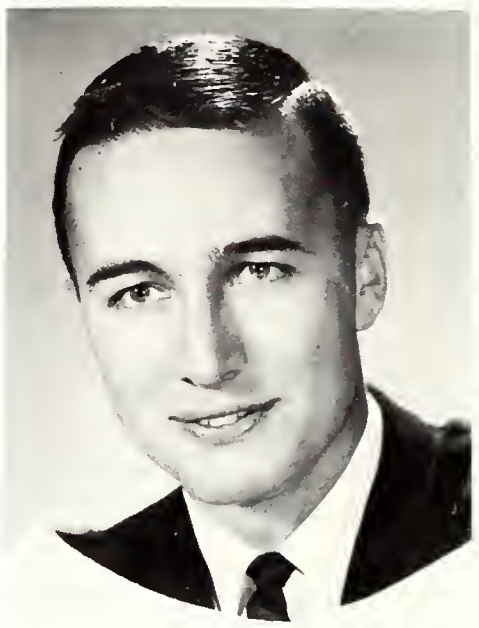

James Stewart, Secretary-Treasurer, Business Council; Investment Club.

Merit

Thomas McCarthy, President, Business Council; USC; UES; Orientation Committee.

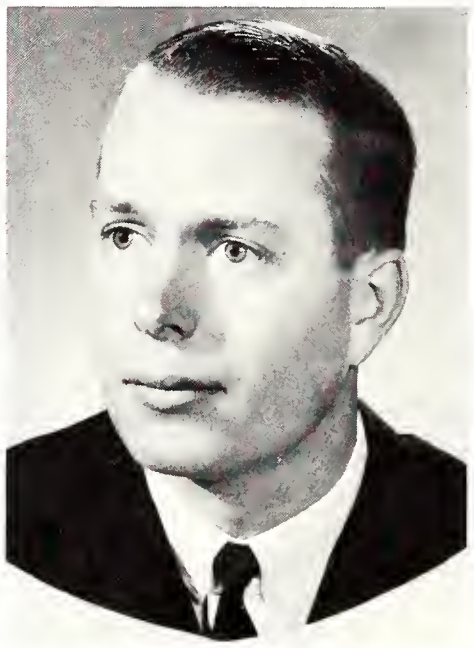

Stewart Carter, Business Council; Investment Club; Head Don Huron College.

Peter Jackson, USC; Business Float Committee; Business King Convener; Inter-faculty Hockey.

James Hayhurst, A & S Ball Committee; Purple Patches; Cheerleader; Job Placement.

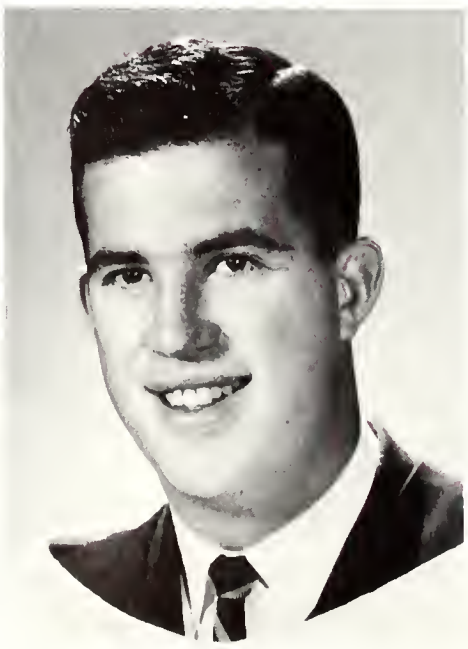

David Hudson, Co-Chairman; Speakers' Club.

David Johnson, Ivy Leaguers; Business Float; Marketing Club; Broadcasting Club; Purple Patches.

Larry Meredith, Purple Spur; Cheerleader; Mustang Band.

Publications Awards

Gold Keys

Don Evans, Gazette, Page 5 Editor, Best College Cartoonist in CUP.

David Burk, Medical Journal Editor; Associate Editor, Staff.

Linda Browne, Folio, Editor; Editorial Board, Staff.

Michael Callaghan, Occidentalia, Editor-in-chief; Candids Editor; Staff.

Rosemary Ball, Occidentalia, Associate Editor; Graduates Editor; Staff.

Scrolls

Steve Pepper, Gazette, Editor-in-chief; Staff; Handbook; CAB.

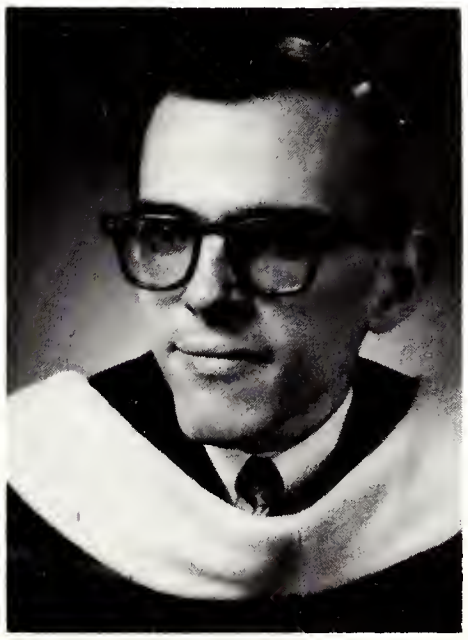

Bill Stothers, Gazette; News Editor, Staff; Huron Correspondent.

Harry Smaller, Gazette; Managing Editor, Photo Editor; Occidentalia, Photo Editor.

Performing Arts Awards

James Francom, Huron Drama Society; Players Guild.

Barbara Ann Coles, Gilbert and Sullivan Society.

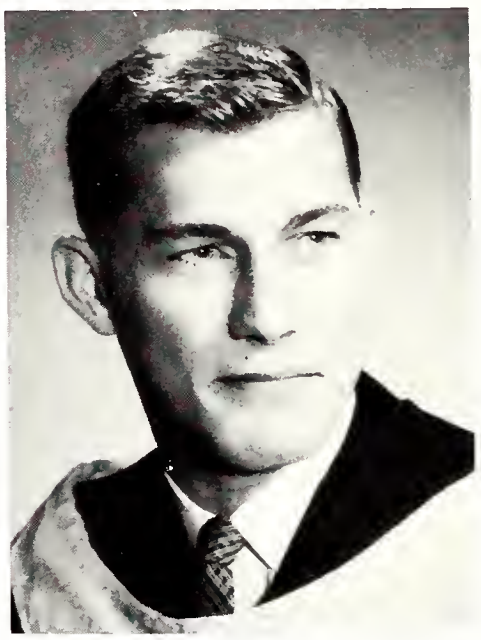

David Fox, Players Guild.

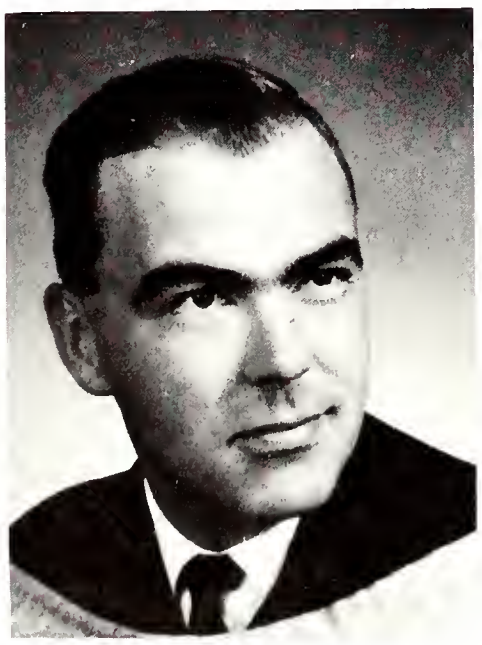

Barry Browning, President, Players Guild.

Betty Ann Petz, UWO Choir, Secretary Treasurer; Sunday Nine O'Clock Concerts.

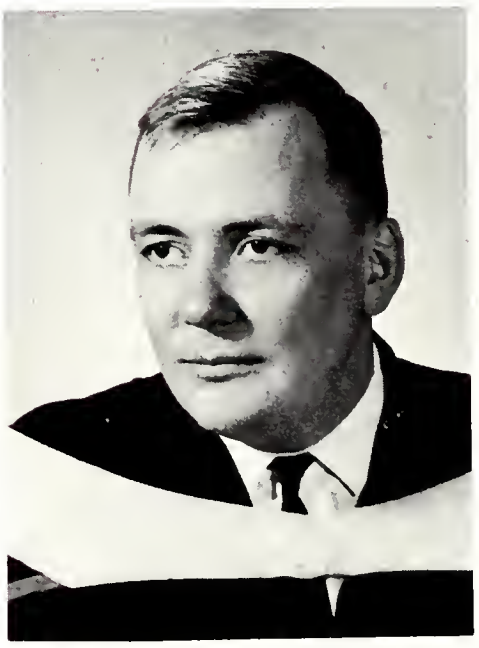

Robert Smith, Producer, Purple Patches; Purple and Gold Revue.

Dean's Honour List

UNIVERSITY COLLEGE

John D. Aberhard
Judith Anderson
John P. Ashmore
Ronald Atkey
Robert Baguley
William Barnicke
Janet-Jean Bathgate
Mark Bender
John Benny
Lothar Bode
Barbara Boughner
George W. Brandie
Linda Browne
Robert Browne
Barbara Burrows
John P. Cain
David A. Clark
Susan Corey
John E. Cronkwright
Gordon Darroch
Michael Deacon
Gerrit De Boer
Christina DeJonge
William Denham
Isobel Dennis
Corinne Devlin
Allan J. Douglas
Sally Anne Doyle
Mara Dreimanis
Robert Dynes
Janet Eaton
Dale V. Edwards
Wayne Elford
Kenneth Fadelle
Maria Faveri
Ronald J. Ferguson
Kathleen Fowler
Brian Gamble
Paul A. Gingrich
Helmuth Glaesner
Gloria Glenister
Robert Gutcher
Peter Guthrie
Jane L. Hair
Doris Hamill
William Henneker
Brock Hornby
Ross Hotchkiss
Bruce Jackson
Charles H. Johns
Dianne Kennedy
David Leitch
Robert Love
Paul Marriage
William Marshall
Phyllis McAlpine
Mary E. McCallum
Bruce McGraw
Gary McLean
Gaye Minshall
Eleanor Monkman
Robert Morrison
Emilie Novak
Marilyn Pegelo
Sister M. Perpetua
Thomas Pitts
Elisabeth Pollock
Judith Pritchard
Donna-Rae Prang
Philip Reed
John B. Rice
Peter C. Russell
Valda Schaller
Paul T. Schmidt
Steven Scott
James A. Shorpe
David Sheppard
James A. Silox
Robert Sillick
Edward Smith
Susan E. Smith
Janice Spencer
Joan Stachow
Paul Stager
Margaret Steel
Catherine Steels
Ruth Strongways
Edward Syrett
Jo Ann Thomson
Frank Tucker
Henk Vanden Heuvel
Charles H. Warren
James G. Weaver
Gordon R. Whiting
Donald Wigle
Wayne Wilson

MIDDLESEX COLLEGE

Carol Anne Beatty
Sara Bezaire
Mary C. Biehn
Stephen R. Cameron
Sue Carter
Dana Clunis
Tanny de Zwart
David J. Farrell
Fred J. German
Trenton Gow
Kenneth Grant
Geargina Hartwell
Colin Hayward
Jane Horton
John E. Hughes
Mary L. Howay
Eva Marie Hurtig
Karen Kearney
Donald Lapowich
Ruth Lawson
Judy Anne Little
Brenda Maki
Neil McCormick
Robert McDermott
Wayne McEwing
Ann MacLachlan
Jean McNally
Eileen Medd
Elizabeth Ann Mills
Heather Mitchell
John C. Olmstead
Helgard Opitz
Daniel G. Pagnucco
Robin Richardson
Sinclair Robinson
Ian Waldron
Robert F. Willis
Alice L. Wilson
William Waloshyn
Joyce McCorquodale

FACULTY OF MEDICINE

Phyllis Burk
Larry Burt
Gary Ferguson
Gary Gibson
Michael Grace
James Hiscox
Raymond Hollands
James G. Johnston
Patrick Mazier
Dorothy McDade
James H. Purvis
William D. Reid
Anna Rush
Henry Schmidek
Dora Ann Stinson
David M. Thomson
James M. Tisdale
Diana Willis
Roderick Willis

FACULTY OF ENGINEERING SCIENCE

Ronald E. Alward
Paul Barnett
Kenneth Burrill
Peter J. Does
David J. Fader
John R. Grace
Donald G. Grattan
Robert H. Harper
Carl E. Kohn
Juri Kartschinski
Robert R. Marley
John D. McDougall
Robert E. McPhail
John R. Nancekivell
Roger Sharey
Murray R. Sinclair
Leonard Stass
LeRoy van Koughnett
Peter van Arnhem

HURON COLLEGE

Mary Ann Ainslie
William A. Benbow
Charles J. Jago
Edward Miles
Susan F. Sharples
Robert M. Wills

COLLEGE OF MUSIC

Betty Ann Petz
Andrea van Hochstetter

CHRIST THE KING COLLEGE

Martin E. Carbone
David J. DuCharme
James J. Gilhuly
Gerald G. Gormely

FACULTY OF LAW

Thomas A. Allen
Thomas A. Cline
Gary Greatrex
John E. Hall
Donald C. Lewis
Colin H. McNairn
Richard Raibman
David M. Steinberg
Douglas Walker
Herbert L. Wunder

SCHOOL OF BUSINESS ADMINISTRATION

Donald J. Graham
Kenneth G. Hardy
Bruce J. Hopkins
Peter H. Jackson
Thomas V. McCarthy
Michael McMillan
Philip Walden

ST. PETER'S SEMINARY

John W. Brothers
Archie V. Campbell
Donald Dietrich
Donald Dufraimont
Patrick W. Fuerth
Carl Herteis
Patrick Hudak
Jacob Krechoweckyj
Melvin MacIsaac
Philip Rody
Roger Spalding

BRESCIA COLLEGE

Margaret L. Lefevre
Margaret Ann McIlhargey
Sheila McKeown
Sister M. Michaeleen
Christine Runstedtler
Sister M. St. Benedict
Sophie Ursula Woo

Graduates 1963

Graduates 1963

Editor:

Jill Harley

Staff:

Sharon Young
Cathy Jones
Penny Robinson
Sue Lennox
Margery Davidson
Judy Little

Fall Convocation

The 188th Convocation of the University was held on Friday, November Second, Nineteen Hundred and Sixty-two in Thames Hall.

The degree of Doctor of Laws was received by Floyd Sherman Chalmers and Frederick Thomas Rosser and the degree of Doctor of Letters was received by Goldwin Albert Smith.

Dr. Rosser addressed the convocation which consisted of approximately two hundred and fifty graduates.

Robert Hale receives his degree.

A solemn procession preceded the presentation of degrees.

A platform of distinguished visitors and faculty members added a touch of formality to the occasion.

Approximately two hundred and fifty graduates were presented with their degrees.

1963 Valedictory Address

Heather Johnston

How many times have we university students been told that we are the privileged few? So often have we heard it that it has become dulled and trite in our minds. Unfortunate it is that repetition gradually drains evident truths of their significance. An English poet explained this modern tendency in this way:

> *"For a multitude of causes, unknown to former times, are now acting with combined forces to blunt the discriminating powers of the mind . . . to reduce it to a state of almost savage torpor."*

To minds like ours in a state of savage torpor only events of unnatural descript can arouse our attention. Hence it is that we fail to be stirred by the significance of our peculiar status as students of a university.

Here, fellow students I think we have erred. Most of us during the course of our three or four years at university maintain a rather smug sense of superiority with respect to the external world. But "let us not be" as T. S. Eliot says, "lost in the wonder of our own greatness." We must be cognizant of our debt to the citizens of Ontario for our university education. Without their financial assistance a very small minority of this large class would be here this evening. They have exhibited their willingness to aid us; let us not forget them. We are soon to lose our corporate existence as undergraduates. I trust we will never lose our sense of gratitude and appreciation to society for the privileges we have shared at this university.

When one looks back at the years at Western, diverse visual pictures present themselves. These are in varying proportions exciting, discouraging, stimulating, depressing, and invigorating. So varied are they as to prompt one to ask the question "Why look back?" But awareness of the past is critical. History shows us that those who ignore yesterday must be prepared to repeat it. So let us look back as we do tonight in happy realization of the fact that knowledge gained here has in some measure aided us in defining our hopes, desires, and capabilities. The erudition absorbed here must only be the means by which more humility, more charity, and more compassion can be passed on to others as the values must endure.

We who are fortunate enough to graduate from Western, and, in particular, we the class of 1963 are sensitive to the restless forces which activate our world. We realize the dangers of accepting the absolute: be it absolute knowledge, absolute discipline, or absolute security. We are the prophets of the future and if false, like the false prophets of history, deserved to be stoned.

At this time with our university at the crossroads of expansion I believe we have our first challenge clearly and unequivocally placed before us. The future beckons and part of this is our role as alumni. The obligations are great. Let us do our part as Hippocrates said:

> *"To hold my teacher in this art equal to my parents; to make him partner in my livelihood. When he is in need of money to share mine with him . . . Now if I carry out this oath and break it not, may I gain forever reputation among all men for my life and for my art."*

In our endeavour to climb the mountain of life we have reached the first plateau. In reaching this level we have been guided and supported by countless men to whom we owe much. The remaining climb will be on our own, directed only by the wisdom and initiative which has been instilled in us. May we have the strength and courage to meet the challenge these heights demand.

Class of Sixty - Three

Arts and Science

University College

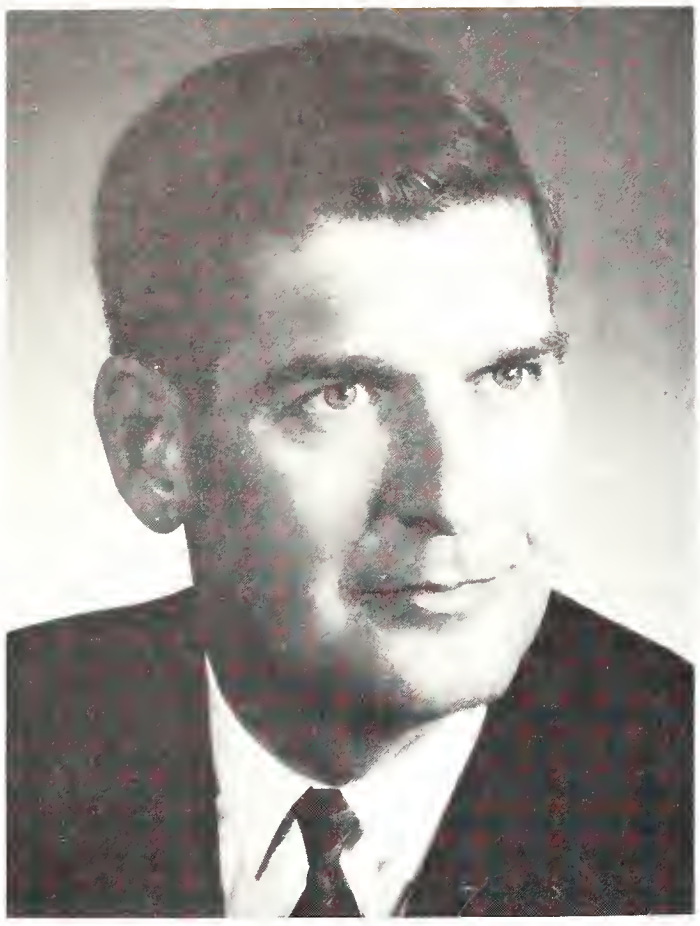

Beta Photos

It can be fun, and even instructive, to attempt analogues between our own behaviour and that of nature. Some of you will recognize the following mathematical equation which so frequently describes the behaviour of naturally occurring systems:

$m\, d^2y/dt^2 + R\, dy/dt + ky = F(t)$ where y is the displacement of a mass m; R is a damping factor; k is a restoring force; F is an external force which depends on time t. Depending on the relative values of m, R, k, and F, its solutions may represent transient vibrations or steady states.

During your stay at Western you will have been developing your own abilities analogous to m, R and k, depending upon how you have devoted your energies between science, the creative arts, athletics, student affairs, or just loafing. Have you achieved critical damping? Will you lead or lagg the forces which stimulate you? Will you achieve something close to resonance between your own abilities and the demands and opportunities before you in a rapidly changing world? We hope so.

— Robert J. Uffen, Principal, University College of Arts and Science.

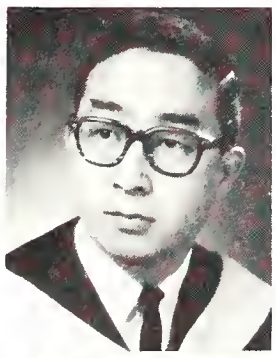

Abe, James Hifumi, B.A., General Arts, Chatham, Ontario, Intramural Hockey, Intramural Wrestling.

Aberhart, Donald John, B.Sc., Honours Chemistry, Goderich, Ontario, Chemical Institute of Canada.

Adair, Geoffrey Douglas, B.A., General Arts, Baie D'Urfe, Quebec, The Gazette, Intramural Sports.

Andersen, Douglas Leroy, B.A., Honours Geography, London, Ontario, Geography Club.

Anderson, Judith Lillian, B.A., Honours French & German, Niagara Falls, Ontario, German Club, P.C. Club, U.W.O. Choir United Church Club, French Club.

Anglin, Charles Robert, B.A., General Arts, Island Falls, Ontario, C.O.T.C., R.O.T.P., Le Cercle Francais.

Angus, Arthur Derrick, B.A., General Arts, Burlington, Ontario, Geography Club, Ski Club, P.C. Club, Intramural Sports.

Asher, Gary Wayne, B.A., General Arts, Chatham, Ontario.

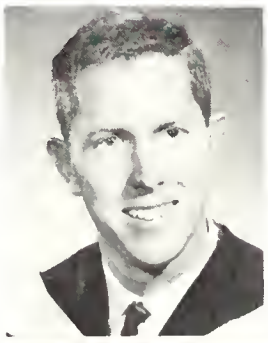

Atkey, Ronald George, B.A., General Arts, Port Hope, Ontario, Debating Club, U.C. Council, Kappa Alpha Society, Polycon Club, Intramural Football.

Auzins, Sylvia, B.A., Honours French and Latin, London, Ontario, Classics Club, Lutheran Student Movement, French Club.

Avery, Charlotte Anne, B.A., General Arts, London, Ontario, Kappa Alpha Theta, NFCUS, WUSC, OSRS, Intramural Sports, Purple Patches.

Babcock, Janice, B.A., General Arts, St. Thomas, Ontario, Canterbury Club, Philosophy Club, Psych. Club, Science Women's Society, Intramural Sports.

Bagulay, Robert Wayne, **B.A.,** Honours Economics, Otterville, Ontario Polycon club, Lutheran Student Move.

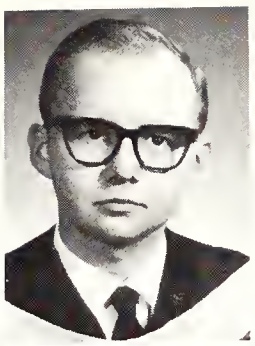

Ball, Rosemary Ruth, **B.A.,** Honours English and History, London, Ontario, Dappa Alpha Theta, Occidentalia, Arts and Science Women's Under.

Barber, Ronald, **B.A.,** London, Ontario.

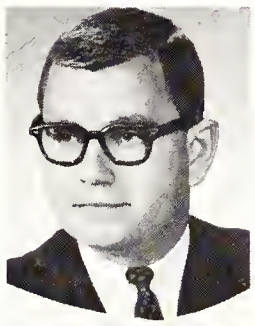

Barnaby, John Henry, **B.A.,** General Arts, Guelph, Ontario. Intramural Sports, Bowling, Curling, Badminton Club, Medway Monitor.

Barnett, William Lloyd, **B.A.,** Generol Arts, London, Ontario.

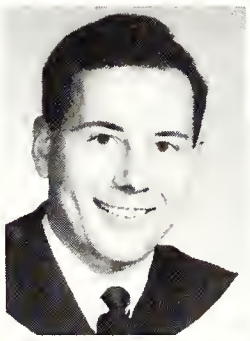

Barnicke, William F., **Honours, B.A.** Economics, Port Credit, Ontario. CKC Student Council, Inter-Collegiate Wrestling, Oxy, Newman Club.

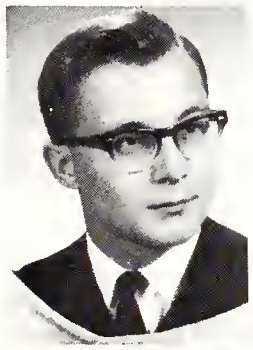

Bartleman, James Karl, **B.A.,** Honours History, Port Carling, Ontario. Phi Delto Theta, SUN, Social Service Club, Clio Club, S.C.M.

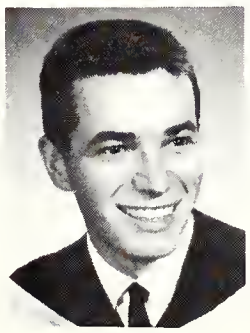

Beech, Dennis, **B.A.,** London, Ontario.

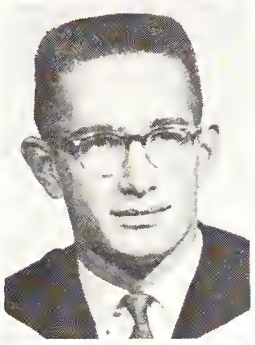

Bell, H. Lawrence, **General B.A.** Geography, Burlington, Ontario. Geog. Club, Squash, Basketball.

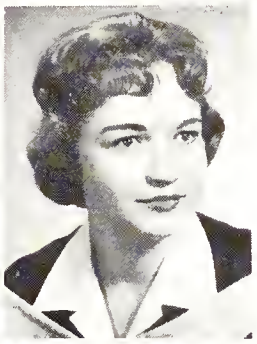

Bell, Patricia Anne, **B.A.,** General Arts, Cobourg, Ontario. Purple Patches, Gymnastics Club.

Bell, Patricia Joyce, **B.A.,** Honours Journalism, Hay River, N.W.T. Canterbury, Gazette, Kappa Alpha Theta, International Students' Club, Undergraduate Women's Org.,

Bender, Dayle Kathleen, **B.A.,** General Arts, Sarnia, Ontario. Philosophy Club, Psychology Club.

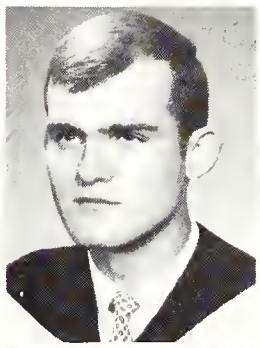

Benjafield, John Grant, **B.A. H.,** Psychology, London, Ontario.

Benson, Cathleen Mary, **B.A.,** General Arts, London, Ontario.

Bentum, Williams John, **B.A.,** Honours Economics, Kumasi, Ghana. International Students' Club, Undergraduate Investment Club, Broadcasting Society, Soccer, Polycon Club.

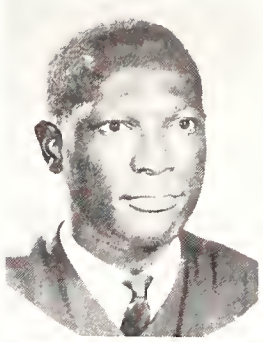

Bent, Walter Gary, **B.A.,** Honours P.H.R.F., London, Ontario. Intercollegiate Football.

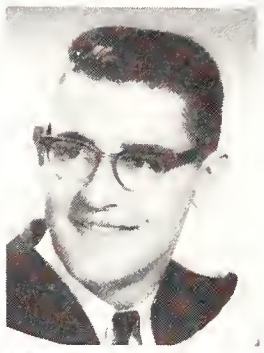

Betts, George Stanley, **Honours B.A.,** Honours Mathematics, Morpeth, Ontario. Mathematical Society, Canadian Association of Physicists.

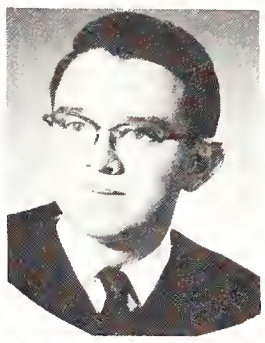

Biffin, Barbara Anne, **B.A.,** General Arts, Stratford, Ontario. Kappa Alpha Theta, Social Service Club, French Club.

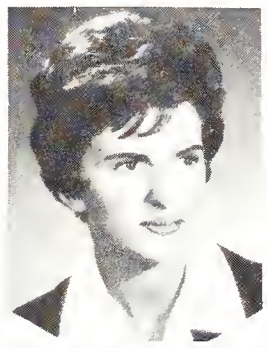

Blackledge, Arthur Jomes, **B.A.,** General Arts, London, Ontario.

Blacklock, John Lyons, **B.A.,** Honours English, Language and Literature, Windsor, Ontario. U.S.C. Hesperian Club, Purple Patches, Players-Guild.

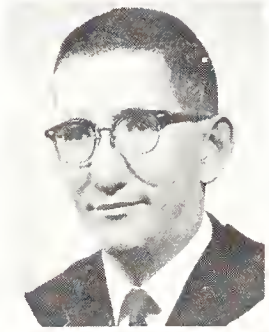

Blackstone, William **Harold, B.A.,** General Arts, Goderich, Ontario. Purple Patches, U.W.O Choir, U.W.O. Auto Sports Club, Gazette, W.U.S.C.

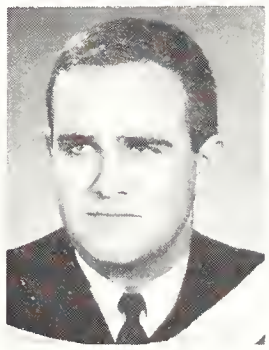

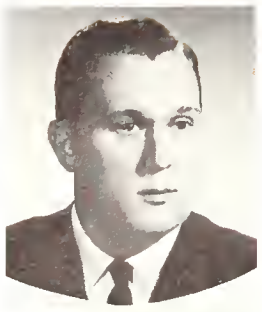

Blackwell, John Edward, B.A., Honours History & Philosophy, Dunnville, Ontario. Sunday 9 O'clock, Phi Delta Theta, Purple Patches, Philosophy Club, Arts & Science Ball Committee.

Blackwell, Richard Norman, B.A., Honours Mathematics, Chatham, Ontario. U.W.O. Math Society, Undergraduate Investment Club, U.W.O. Choir, Purple Patches, Canadian Association of Physicists.

Blake, Marjorie Elaine, B.A., General Arts, Mandeville, Jamaica, West Indies. I.S.C., Ski-Club.

Blake, Linda Louise, B.A., Honours English & Latin, Goderich, Ontario. U.W.O. Choir, Classics Club, Westminster Club.

Bland, Margaret Doris, B.A., Secretarial Science, Stoney Creek, Ontario. Gamma Phi Beta, Psychology Club, Canterbury Club.

Bode, Lothar, H. R. H., B.A., Honours History, Port Arthur, Ontario. Clio Club, Der Deutsche Klub.

Bagle, Donald Clifford, B.A., Honours English & History, Oakville, Ontario. Phi Delta Theta, S.U.N., Clio Club, Intramural Sports, Liberal Club.

Bourne, Audrey Veronica, B.A., General Arts, Tavistock, Ontario. Psychology Club, Philosophy Club, White Cross Club.

Borden, Paul Alexander, B.A., General Arts, Preston, Ontario. P.C. Club, Intramural Sports.

Bothwell, Beverley Carol, B.A., Secretarial Science, Toronto, Ontario. Purple Patches, Social Service Club.

Boughtflower, Arthur Roy, B.A., Stratford, Ontario. Phi Delta Theta, Gilbert and Sullivan, Curling Club, Purple Patches.

Bower, Elizabeth Anne, B.A., General Arts, Pointe-a-Pierre, Trinidad, West Indies. Intercollegiate Swimming, Players' Guild, International Students' Club, Ski Club.

Brand, Janice Nina, B.A., General Arts, Petrolia, Ontario. Psychology Club, Ski Club.

Braun, Roland F., B.A., General Arts, Toronto, Ontario, Liberal Club, United Church Club, Psychology Club.

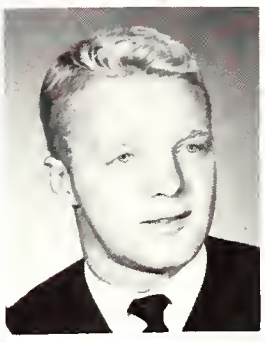

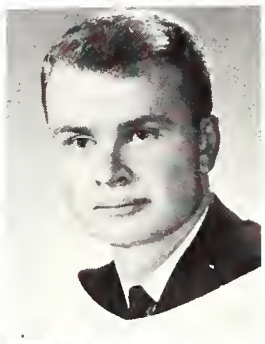

Bray, Elizabeth Madeline, B.A., General Arts, Lion's Head, Ontario. Social Service Club, United Church Club, Psychology Club.

Braugh, Desmond Harry, B.A., General Arts, London, Ontario. Summer School and Extension.

Brown, Edmund Bradley, B.A., General Arts, Toronto, Ontario. Swim Team, Marketing Club, Inter-faculty Football, Delta Upsilon.

Brown, Lynda Jean, B.A., General Arts, Toronto, Ontario. Al-Wat West Archery, Social Service Club, University College Council, Kappa Alpha Theta.

Brown, Susan Eleanor, B.A., General Arts, Port Credit, Ontario. Gamma Phi Beta, ASUWO, Gymnastics Club, Psychology Club, Intramural Sports.

Browne, Linda Edith, B.A., Honours English, Chatham, Ontario. Folio, Hesperian Club, Players' Guild, Philosophy Club, S.C.M. Study Group.

Browne, Robert James, B.Sc., Honours Chemistry, Dundas, Ontario. Medway Hall Residents' Council, Chemical Institute of Canada.

Brubacher, Charles Leverne, B.A., General Arts, St. Thomas, Ontario. Purple Patches, Gilbert & Sullivan, Hungarian Benefit Relief Show, Psychology Club.

Burr, Sheila Barbara, B.A., General Arts, Windsor, Ontario. United Church Club, N.D.P. Club, Gazette, Badminton Club, Westminster College Students' Council.

Burrows, Barbara Ann, B.A., Honours French and Latin, Stratford, Ontario. Pi Beta Phi, Classics Club, Le Cercle Francais, Social Service Club, United Church Club.

Bryant, Gary Richard, B.A., General Arts, London, Ontario.

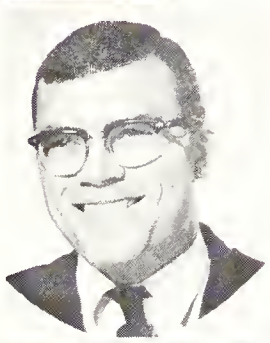

Bryant, Robert Crawford, B.A., General Arts, Kirkland Lake, Ontario. Canterbury, U.W.O. Broadcasting Society, White Cross Club, Delta Upsilon.

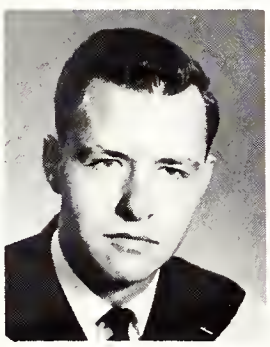

Buykes, Jack R., B.A., General Arts, London, Ontario. U.N.T.D. (R.O.T.P.), U.E.S., Ski Club, E.I.C., Westminster Club.

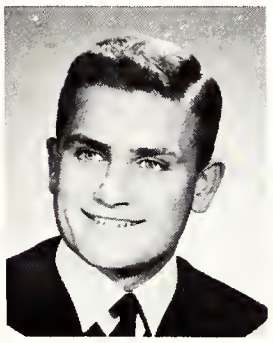

Callaghan, Michael John, B.A., Honours Economics, St. Thomas, Ontario. Occidentalia—Editor 1963, Circle "K" Club, Polycon Club, Purple Patches.

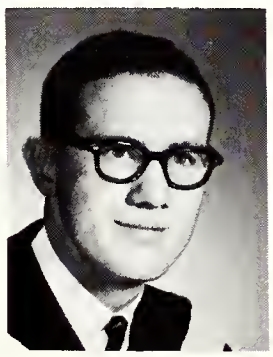

Callow, Sandra Jane, B.A., General Arts, Toronto, Ontario. Gamma Phi Beta.

Carnegie, Carolyn Isabelle, B.A., Honours French and German, London, Ontario. Der Deutsche Klub, Le Cercle Francais, International Students' Club, Liberal Club.

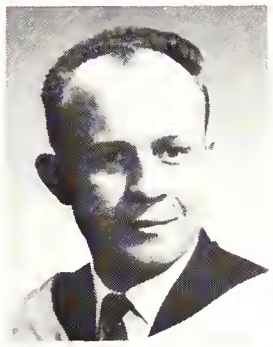

Carter, Morris.

Caverhill, (Mrs.) Wilma O., B.A., Honours Journalism, London, Ontario.

Chant, Margaret Joyce, B.A., General Arts, London, Ontario. Geography Club, Oxy.

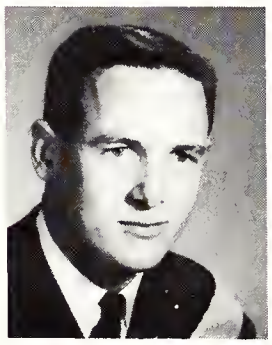

Chapman, William Douglas, B.A. General Arts, Centralia, Ontario. Gymnastic Club.

Christie, Isobel.

Clarke, Margaret Alice, B.Sc., Honours Chemistry, Mitchell, Ontario. Kappa Alpha Theta, Canterbury, Sunday Nine O'Clock, Chemical Institute of Canada, Progressive Conservative Club.

Cleland, Douglas, B.A., General Arts, St. Thomas, Ontario.

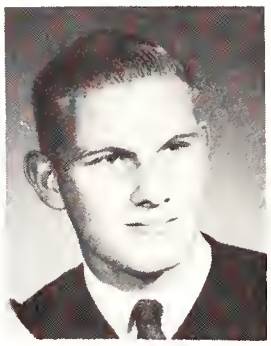

Cole, Janet Valerie, B.A., General Arts, Leamington, Ontario.

Coleman, Judy Ann, B.A., Secretarial Science, Cornwall, Ontario.

Coles, Barbara Ann, B.A., General Arts, Toronto, Ontario.

Cooper, Ann Marie, B.A., General Arts, London, Ontario.

Cooper, Gary Arthur, B.A., Honours English and Philosophy, Essex, Ontario. House League Basketball, Hesperian Club, New Democratic Club, Philosophy Club.

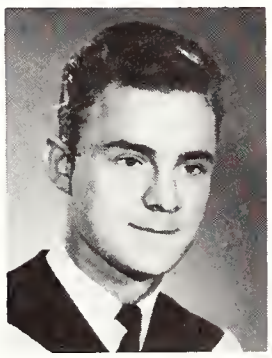

Copeland, Donna Norene, B.A., St. Marys, Ontario. U.W.O. Choir, S.C.M., United Church Club.

Corey, Susan, B.A., Honours Biology, London, Ontario.

Coutts, Catharine Sandra, B.A., General Arts, Barrie, Ontario. Social Service Club, Philosophy Club, Gilbert and Sullivan.

Cowden, Marilyn Anne, B.A., General Arts, Windsor, Ontario. United Church Club, Gilbert and Sullivan, Badminton Club, Gazette.

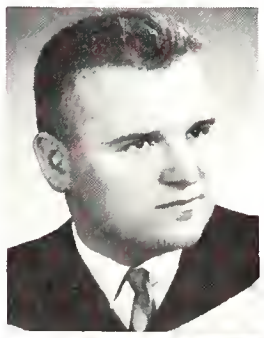

Cox, William Edward, B.A., General Arts, London, Ontario. Intercollegiate Football.

Cramp, Barry Thomas, B.A., Honours English and History, Niagara Falls, Ontario. Delta Upsilon, Intramural Sports, Colt Football, Clio Club, Canterbury Club.

Crawford, Patricia J., B.A., Honours Psychology, St. Catharines, Ontario.

Creighton, Alison Janet, B.A., General Arts, Fort William, Ontario. S.C.M., Patches, Philosophy Club, Geography Club.

Curnoe, Glenn, B.A., General Arts, London, Ontario.

Dally, Nancy Irene, B.A., Honours French and Latin, Preston, Ontario. Kappa Alpha Theta, Sketch Club, Canterbury Club, French Club, Classics Club.

Darroch, Arthur Gordon, B.A., Honours Geography, London, Ontario.

Davidson, Alexander MacKay, B.A., General Arts, Don Mills, Ontario.

Davis, Barbara Ann, B.A., Home Economics, Clarkson, Ontario. Kappa Alpha Theta, Oxy, Purple Spur, Undergrad. Women's Org., Pres. Home Economics Club.

Davis, David Alston, B.A., General Arts, Ancaster, Ontario. Phi Delta Theta.

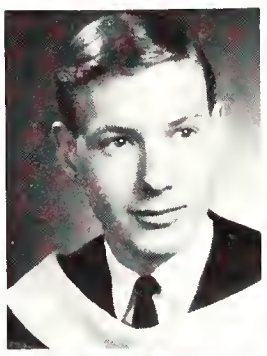

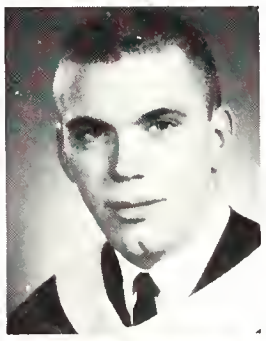

Davis, Diane Mackenzie, B.A., General Arts, London, Ontario. Pi Beta Phi, U.C.C., Debating, Gazette, U.S.C. (Commissioner of External Affairs).

Demarino, Guy F., B.A., Honours Journalism, London, Ontario. Gazette, Intercollegiate Soccer, W.U.S.C., Spanish Club, Press Club.

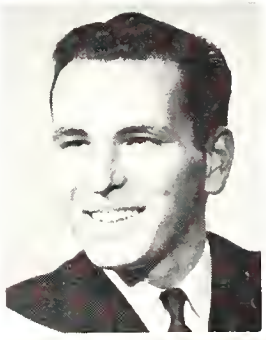

Denham, William Paul, B.A., Honours English and History, Queensville, Ontario. Hesperian Club, Clio Club, S.C.M., S.U.N.

Denholm, John Galbraith, B.Sc., Honours Geophysics, Toronto, Ontario. Cdn. Assn. of Physicists, Outcrop Club, Intramural Waterpolo, Cdn. Inst. of Mining, International Students' Union.

Dennis, Isobel G., B.A., Honours Philosophy & Psychology, Listowel, Ontario. S.C.M., UWO Choir, Social Service Club, Gilbert & Sullivan.

Dickson, Douglas, B.A., General Arts, London, Ontario.

Dixon, Wendy Elizabeth, B.A., General Arts, Toronto, Ontario. Intramural Sports, W.U.S.C., Sketch Club, A. & S. Ball Committee.

Dockstader, Campbell Milton, B.A., General Arts, London, Ontario. Philosophy Club, Der Deutsche Klub.

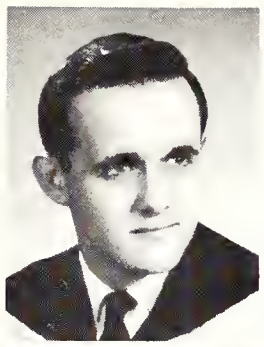

Dockstader, Donald Curil, B.A., General Arts, London, Ontario. Philosophy Club, Germon Club.

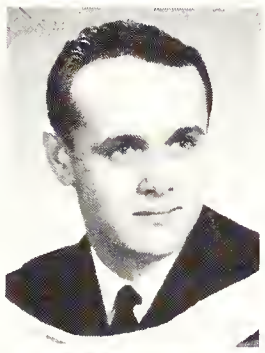

Donovan, Beverley Anne, B.A., General Arts, Barrie, Ontario. Psychology Club, Ski Club, Intercollegiate Sports.

Doupe, William Roy, B.A., General Arts, St. Marys, Ontario. Curling Club, United Church Club.

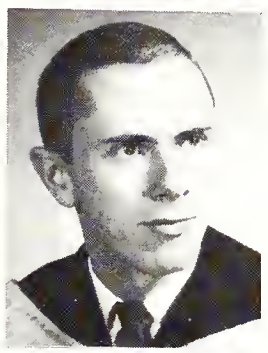

Dowler, Linda Fay, B.A., Honours English & History, Petrolia, Ontario, Players' Guild, G & S, Hesperion Club.

Doyle, Sarah Anne, B.A., General Arts, London, Ontario. Science Women's Society, Westminster Club.

Drinkwalter, David Alan, B.A., General Arts, London, Ontario. Undergrad. Eng. Society, Polycon Club.

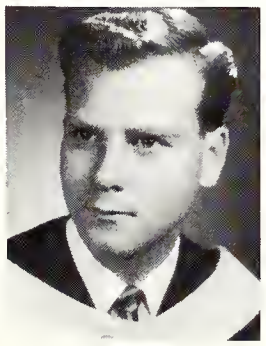

Drinkwalter, Miriam Lois, B.A., General Arts, London, Ontario. UWO Choir, G & S, Psychology Club.

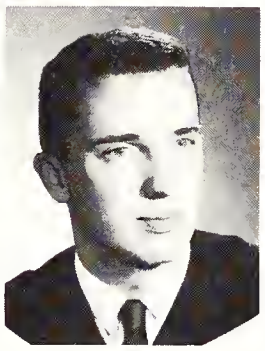

Duff, Thomas Alan, B.A., Honours Economics, Blenheim, Ontario. Polycon Club, SUN, Conterbury, PC Club, Oxy Sports Editor

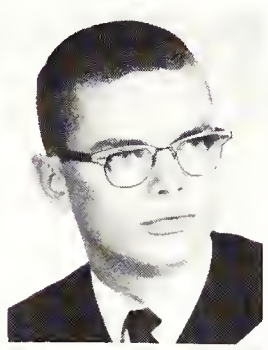

Dukelow, Robert H. B.A., General Arts, Blenheim, Ontario.

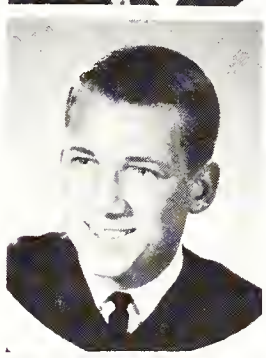

Dusky, Rodger Louis, B.A., General Arts, Conterbury Club.

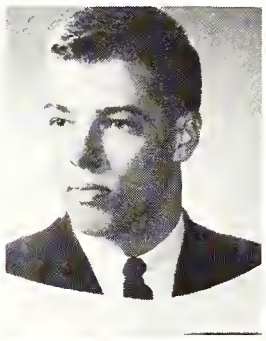

Earthy, Richard Douglas, B.A., General Arts, London, Ontario. Beta Theta Pi, Purple Spur, COTC, United Church Club.

Eden, Clestow, B.A., General Arts, St. Thomas, Ontario.

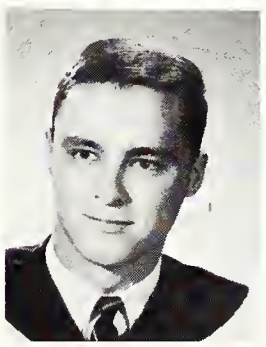

Edwards, Richard Alan, B.A., General Arts, Stratford, Ontario. Intramural Sports, Ski Club.

Edwards, Susan Arlene, B.A., General Arts, Ridgetown, Ontario. Pi Beta Phi, Purple Spur, Intramural Sports, WCSC.

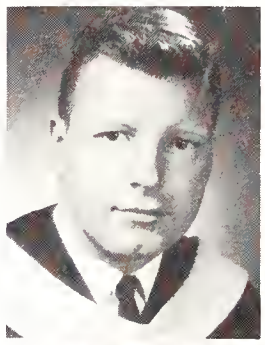

Elliott, Richard A., B.A., General Arts, Guelph, Ontario. Psychology Club, Sports Car Club.

Evans, Barbara Joan, B.A., General Arts, Paris, Ontario. Philosophy Club, Conterbury, PC Club, Intramural Sports, Science Women's Society.

Evans, Don G., B.A., General Arts, Toronto, Ontario. Patches Gazette, International Students' Club.

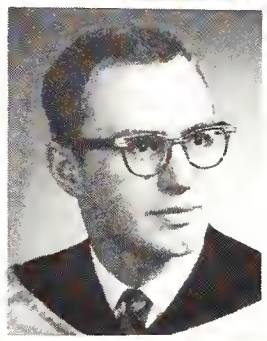

Fairbank, Charles Oliver, B.A., General Arts, Petrolia, Ontario. White Cross Club, Liberal Club, Sports Car Club, UWO Choir.

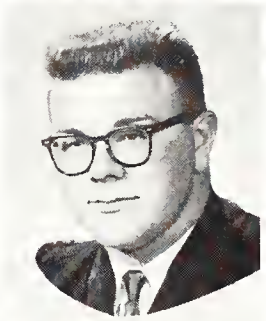

Fairchild, Franklin, B.A., General Arts, Mt. Pleasant, Ontario.

Farley, Michael Emile, B.A., General Arts, Toronto, Ontario. Patches, Intramural Basketball, Theatre Guild.

Fasken, E. Gail, B.A., General Arts, Elora, Ontario. Hockey, Intramural Sports, Swim Team Manager, Social Service.

Faulds, Robert Morley, B.A., General Arts, Wheatley, Ontario. Hesperian Club, Film Society.

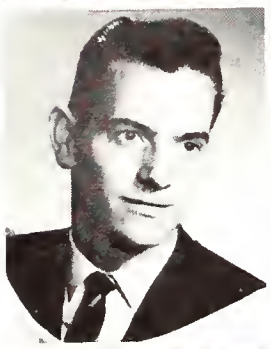

Ferguson, Ronald James, B.A., Honours P.H.R.E., Scarboro, Ontario. Kappa Alpha, PHRE Club, Mustang Manager, Interfaculty Sports.

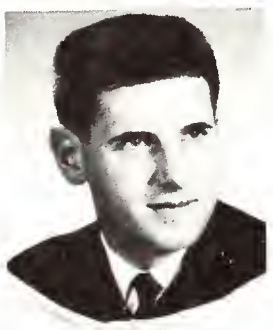

Firth, Ronald John, B.A., General Arts, Schumacher, Ontario.

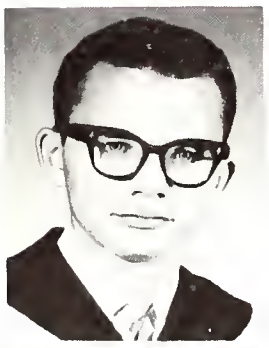

Fakszey, Gregory Frederick, B.A., Honours English and Latin, Toronto, Ontario. Classics Club, Hesperian Club, Ukrainian Club, Der Deutsche Klub, Bowling.

Fanger, Joy, B.A., Sec. Sc., Toronto, Ontario. Gamma Phi Beta, Purple Patches, U.S.C. Recording Secretary W.U.S.C.

Forgrave, Thomas David, B.A., General Arts, Georgetown, Ontario, UCC Speaker, United Church Club, Noon Hour Lecture Series NFCUS, Inter-Faith Council.

Fowler, Kathleen, B.A., Honours History and Philosophy, Lion's Head, Ontario. Philosophy Club, Clio Club, Gilbert & Sullivan.

Fox, Charles James David, B.A., General Arts, Brantford, Ontario. Players' Guild.

Fox, Thomas Earl, B.A., Honours Political Science, Wallaceburg, Ontario. P.C. Club, Inter-Political Club Council, Political Science Club, S.U.M. Royal Astronomical Society of Canada.

Francis, Norma Audrey, B.A., Sec. Sc., Sudbury, Ontario. Social Service Club, Psychology Club.

Froud, Graeme Corrigan, B.A., General Arts, Sarnia, Ontario.

Gagan, David P., B.A., Honours English & History, Owen Sound, Ontario. Medway Council President, Purple Spur, Joint Residence Committee.

Genyk, George, B.A., General Arts, Hamilton, Ontario. Ukrainian Club, Social Service Club.

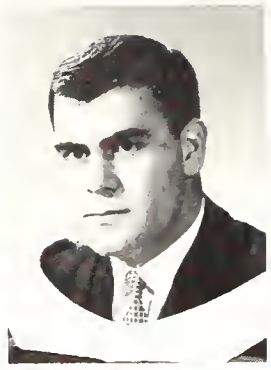

George, William, B.A., General Arts, Windsor, Ontario.

Gibbons, Brian Allan, B.A., General Arts, Sudbury, Ontario. Purple Patches, Intramural Sports, U.W.O. Choir, Curling Club.

Gilpin, Patricia Jean, B.A., General Arts, London, Ontario. Hesperian Club, Social Service Club, Psychology Club, United Church Club.

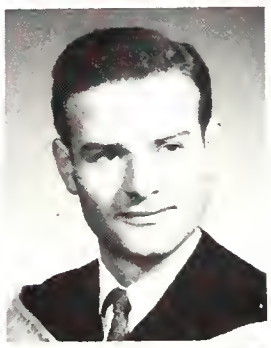

Glaesner, Helmuth, B.A., Honours Classics, London, Ontario. German Club, Classics Club.

Glenister, Gloria Marie, B.A., Honours French & Latin, Aylmer, Ontario. U.W.O. Choir, Classics Club, United Church Club, French Club.

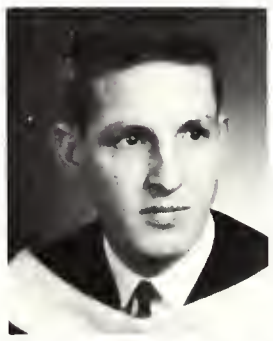

Glidden, Robert Kenneth, B.A., General Arts, Toronto, Ontario. Intramural Sports, Curling, U.W.O. Choir, Physical Education Club.

Gough, Eleanor C., B.A., General Arts, Stratford, Ontario. Psychology Club, United Church Club, W.U.S.C. Film Society, Players' Guild.

Grace, David Meyer,
B.A., General Arts.

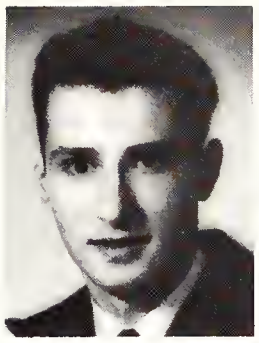

Gracey, Cecil Gordon,
B.A., Hon. Math.
R.R. 1, Curries, Ont.
U.W.O. Choir, Math. Club.

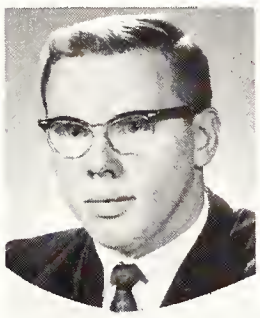

Graham, William Bruce,
B.A., General Arts,
St. Thomas, Ontario.
U.W.O. Sports Car Club,
Curling Club,
Progressive Con. Club,
Clio Club, Circle K.

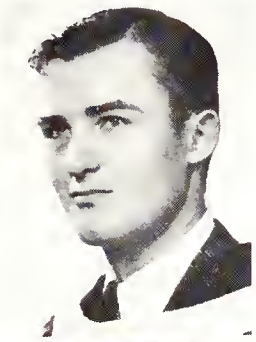

Grainger, Robert Neil,
B.A., Geography,
Wallacebury, Ontario.
Psychology Club,
Fencing, Badminton
Club, Golf.

Graves, Paul Roger,
B.A., General Arts,
Ravenshoe, Ontario.
Clio Club, Bowling.

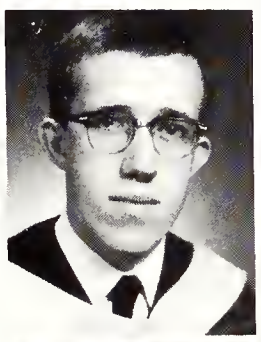

Greenfield, Jeffrey Herbert, B.A., Zoology,
Simcoe, Ontario.
Delta Upsilon Frat.
Golf, Basketball.

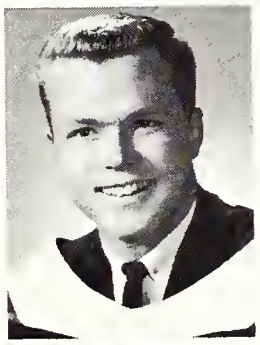

Greenway, Adele J.,
B.A. A.R.C.T.
Highgate, Ontario.
U.W.O. Choir,
Swimming.

Gregory, Gail Marion,
B.A., English Language
and Literature,
Paris, Ontario.
Hesperian Club, Folia,
New Democratic Party.

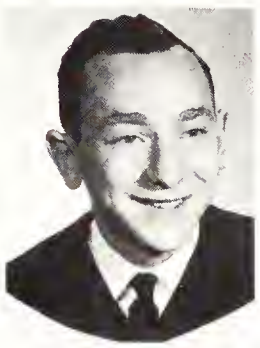

Greisman, Bernard,
B.A., General Science,
Toronto, Ontario.
B.S.R. Fraternity, Hillel,
Inter-Fraternity Sports.

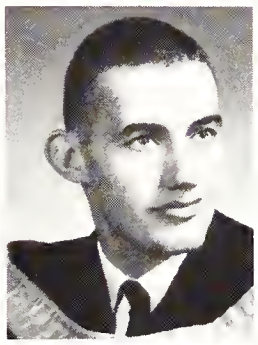

Griffin, James Kent,
BPHRE, Physical Education,
Aylmer, Ontario.
Track and Field,
Cross Country,
Basketball, PHRE Club.

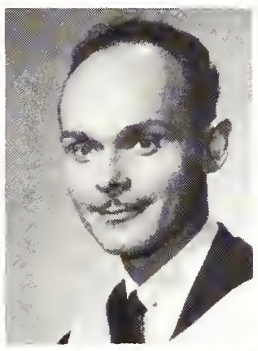

Grignard, Jose Henri Louis, B.A.,
London, Ontario.
LeCercle Francais,
Psychology Club.

Grosz, Steve Gary,
B.A., General Arts,
St. Catharines, Ontario.

Guiltinan, Elizabeth Keith, B.A.,
French and German,
St. Catharines, Ontario.
Pi Beta Phi Fraternity,
German Club, Newman
Club, Occidentalia.

Gutman, Aime,
B.A., General Arts,
Hamilton, Ontario.
Psychology Club,
Badminton Club,
International Students'
Club, Intramural Badminton.

Haines, Helen Louise,
B.A., General Arts,
Wingham, Ontario.

Halasz, Sandra Ann,
B.A., General Arts,
Essex, Ontario.
Social Service Club,
Psychology Club,
Newman Club.

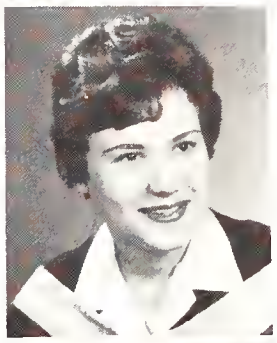

Hall, Alex M.
B.A., General Arts,
Brampton, Ontario.

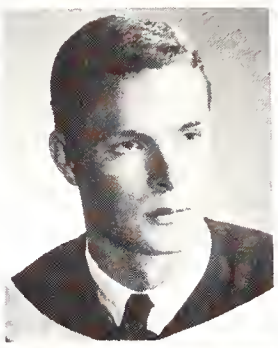

Hall, Gordon Bruce,
B.A., General Arts,
Oshawa, Ontario.
Purple Patches, Psychology Club, Centralized
Adv. Bureau, Geography
Club.

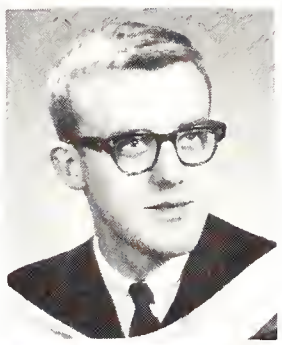

Hamilton, Lionel G.,
B.A., Honours Arts,
Kincardine, Ontario.

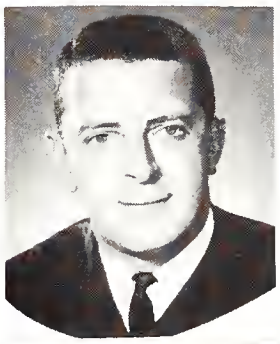

Hanacek, Henry Michael,
General Arts,
Hamilton, Ontario.

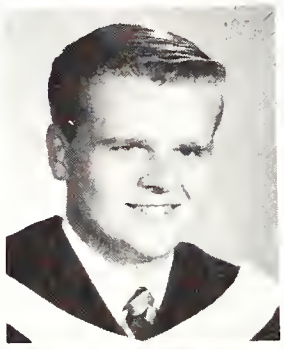

Hargot, Leonard Andrew,
B.A., Zoo., Phil.,
Hamilton, Ontario.
A.K.K. Wrestling,
Inter-fac. Football,
Tennis, Rowing.

Harley, Jill Mory-Anne, **B.A.,** Home Economics, Toronto, Ontario. Kappa Alpha Theta, Women's Athletic Council, Occidentalia, Badminton, Home Economics Club.

Harris, Jennifer Carolyn, **B.A.,** General Arts, Lorne Park, Ontario. Liberal Club, Players' Guild, Le Cercle Francais.

Harrower, Heather Fay, **B.A.,** Honours Business Administration and Secretarial Science, Sturgeon Falls, Ontario. Canterbury Club, Players' Guild, Progressive Conservative Club.

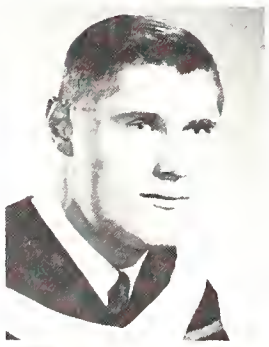

Hastings, John Edward, **B.A.,** General Arts, Collingwood, Ontario. Debating Union, UWO Curling Club, International Students Club, S.U.N.

Haugh, Jo-Anne Elizabeth, B.A., General Arts, Port Credit, Ontario. Pi Beta Phi, Occidentalia, Purple Spur, Intercollegiate Basketball.

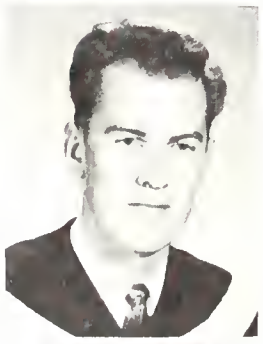

Heino, Richard Arthur, **B.A.,** General Arts Red Rock, Ontario. Le Cercle Francais.

Henry, Vance Keith, **B.A.,** General Arts, Toronto, Ontario.

Hetherington, Rae, **B.E. Sc.,** Engineering, Wingham, Ontario.

Hibbert, Kathryn, **B.A.,** General Arts, Tillsonburg, Ontario. French Club, Players' Guild, Curling Club.

Hill, Norma McNiece, **B.A.,** General Arts, London, Ontario.

Hitchins, Graham Elliot, **B.A.,** General Arts, London, Ontario. COTC, Purple Patches, Geography Club, Psychology Club, ISC, White Cross Club, SUN, Social Service Club, Canterbury Club.

Hodgson, Robert William, **B.A.,** General Arts, St. Thomas, Ontario. Circle K Club.

Homer, Harry Heber, **B.A.,** General Arts, London, Ontario.

Hook, Stephen Morgan, **B.A.,** General Arts, London, Ontario. Canterbury Club.

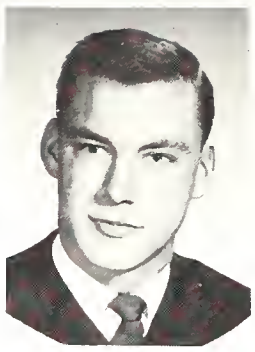

Hotchkiss, Ross M., **B.A.,** Honours Economics, Straffordville, Ontario. Polycon Club, Intramural Sports.

Howell, Robert David, **B.A.,** General Arts, London, Ontario. I.V.C.F.

Hubbard, Peter, B.A., General Arts, Toronto, Ontario. Sigma Chi, White Cross Club, Ski Club, Psychology Club.

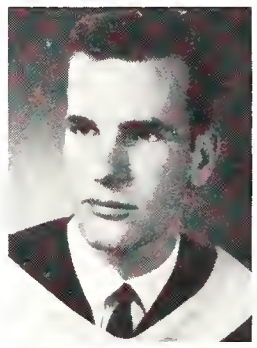

Hunt, Francis Ross, **B.A.,** General Arts, Mt. Forest, Ontario. Badminton Club, Western Christian Fellowship.

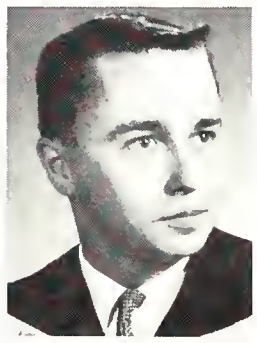

Hutchison, Brian George, **B.A.,** General Arts, London, Ontario. Beta Theta Pi, Gazette, Alumni Variety Show.

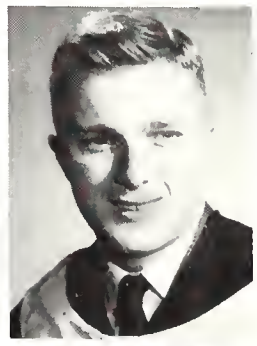

Hymus, Charles Rodger, **B.A.,** General Arts, Toronto, Ontario. Purple Patches, UWO Choir, Intramural Sports, Ivey Leaguers, Westminster College Students' Council.

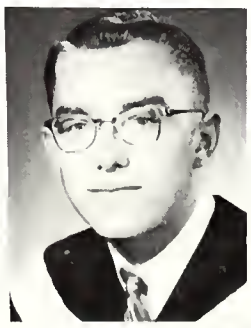

Inglis, Douglas John **B.A.,** General Arts, St. Thomas, Ontario. Circle K Club, Occidentalia.

Irwin, Charles Newton, B.A., General Arts, London, Ontario. Purple Spur Society, Intramural Sports, Delta Upsilon.

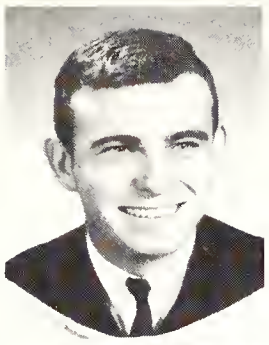

Israels, Fred, B.A., General Arts, London, Ontario. Intramural Sports.

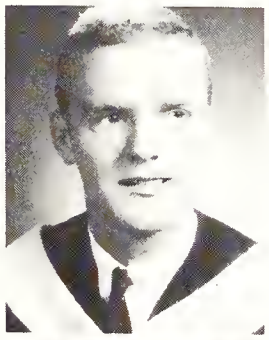

Jackson, Doreen, B.A., General Arts, Stratford, Ontario. Players' Guild, Film Society, United Church Club.

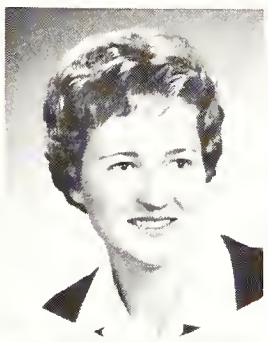

Jackson, Martha J., B.A., Honours French and Latin, Goderich, Ontario. Pi Beta Phi, Purple Patches, Occidentalia, Le Cercle Francais, Classics Club.

James, Carolyn Marjory, B.A., General Arts, Blenheim, Ontario. Auto Sport Club, Middlesex Bulletin, Gilbert and Sullivan, Press Club.

Jarrott, Catharine Elizabeth Anne, B.A., General Arts, Stratford, Ontario. Inter-collegiate Swimming, Auto Sports Club, Intramural Sports, Psychology Club.

Jay, Hugh John Donald, B.A., General Arts, Forest, Ontario.

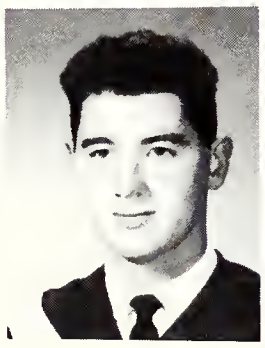

Johnston, Heather Anne, B.A., Honours History, London, Ontario. Sub-Prefect U.C.C., University College Council, Debating, Swimming, Pi Beta Phi.

Johnson, Mary Eleanor, B.A., General Arts, Jarvis, Ontario. White Cross Club, United Church Club.

Johnston, Dorothy, Ancaster, Ontario.

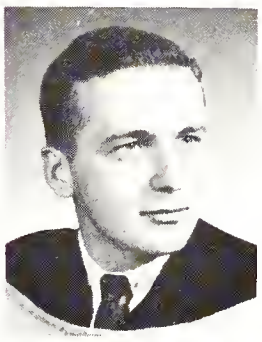

Johnston, Richard, B.A., General Arts, London, Ontario.

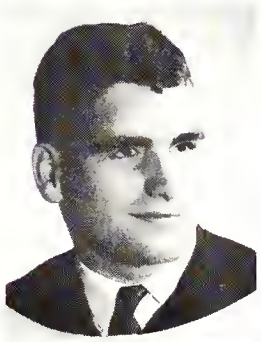

Joosse, Arthur, B.A., General Arts, Sarnia, Ontario.

Jory, (Mrs.) Cliff, B.A., General Arts.

Kain, Brian Forrester, B.A., General Arts, Hamilton, Ontario. Intramural Water-Polo, Delta Upsilon, White Cross Club, Sunday Nine O'Clock Committee.

Kallaur, Halina, B.A., General Arts, Niagara-on-the Lake, Ontario. Home Ec. Club, Purple Patches, W.U.S.C., Ukrainian Club, Occidentalia.

Karges, Lloyd Mervyn, B.A., Honours, Mathematics, Listowel, Ontario. Mathematics Club, Social Service Club.

Kanhat, Ermine, B.A., General Arts, Sune Villate, Penal, Trinidad. International Students' Club, Broadcasting Society, Student Christion Movement.

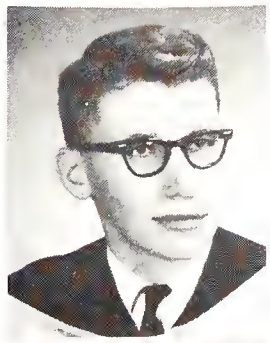

Keeling, Nora Catherine, B.A., Honours French, Owen Sound, Ontario. Players' Guild, Folio, French Club.

Kennedy, Diane Elisabeth, B.A., Secretarial Science, Toronto, Ontario. U.W.O. Choir, W.U.S.C., Purple Spur.

Kennedy, Janet, B.A., General Arts.

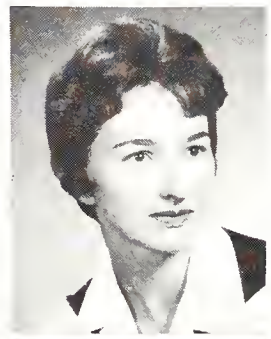

Kennedy, Mary Eleanor, B.A., Secretorial Science, Ilderton, Ontario.

Keyes, Joan Elaine, B.A., Secretarial Science, Windsor, Ontario. United Church Club, Westminster College "Spokesmon", Badminton Club.

Keyes, Mary Eleanor, B.A., Honours P.H.R.E., Port Hope, Ontario. Women's Athletic Committee, P.H.R.E. Club, Intercollegiate Bosketball, Intramurol Sports.

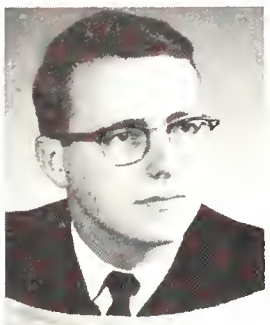

King, Howard James, B.A., General Arts, London, Ontorio. P.C. Club, Purple Potches, Ski Club.

Kirkpatrick, Mary Elizabeth, B.A., Honours English and Philosophy, New Hamburg, Ontario. Pi Beta Phi, Panhellenic Council.

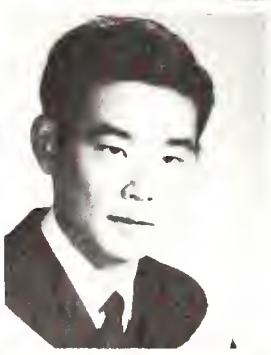

Kishibe, Kaye, B.A., Honours Philosophy and History, London, Ontario.

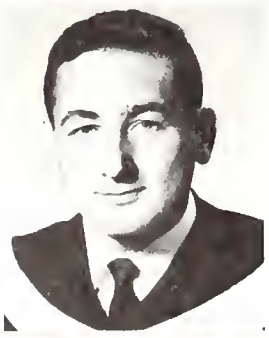

Kiss, John, B.A., Honours Arts, London, Ontorio.

Knechtel, Mary Helen, B.A., General Arts, Southampton, Ontario. Psychology Club, International Students' Club, Social Service Club.

Knipfeel, Ruthann, B.A., General Arts, Kitchener, Ontario. Liberol Club, Newman Club, Bodminton Club, Clio Club.

Kocsis, Geza Wm., B.A., General Arts, Stafford-ville, Ontorio. Newmon Club, Pres. U.W.O. Bowling Teom.

Kostuik, Constance Joyce, B.A., General Arts, Hyde Park, Ontario. Newman Club, Social Service Club, Ski Club, Ukrainion Club.

Kozyra, Taras Bohdan, B.A., General Arts, Port Arthur, Ontario. Track & Field, Harrier, Ukrainian Club, Clio Club.

Kostek, Loretta Anne, B.A., Generol Arts, Toronto, Ontario.

Krushelniski, Doris Grace, B.A., Generol Arts, Burford, Ontario. Hesperion Club, Ukrainian Club.

Laird, Bruce Keith, B.A., General Arts, Windsor, Ontaro. Editor—Westminster College 'Spokesman', Inter-collegiate Wrestling, Debating Union, Liberal Club, U.C.C.

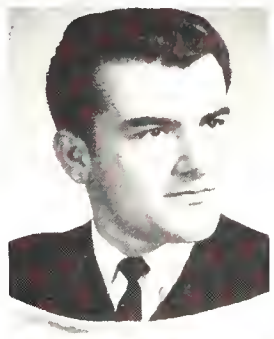

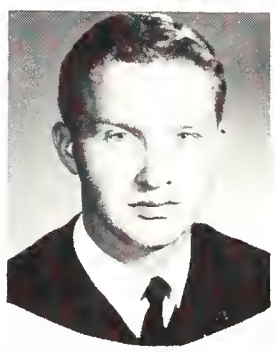

Lamperd, Alexandra May, B.A. Honours Mathematics, London, Ontorio. Math Club, Gilbert & Sullivan, Science Women's Society, Western Christion Fellowship.

Lantos, George, B.A., General Arts, Toronto, Ontario. Intramural Sports.

Lass, Erica Christine, B.A., Generol Arts, Plottsville, Ontario. Lutheran Student Movement, Psychology Club, Internotional Students' Club.

Lavery, Bruce Franklin, B.Sc., Honours Chemistry, Owen Sound, Ontorio. Chemical Institute of Canoda.

Law, David A. C., B.A., Generol Arts, Leamington, Ontario. U.W.O. Choir, United Church Club, W.C.S.C.

Legate, John Joel McNichol, B.A., General Arts, Toronto, Ontario. Philosophy Club, Gymnastics Club, Psychology Club, S.C.M.

Lemon, Ronald D., B.A., P.H.R.E., Kingston, Ontario. Mustang Basketball, Intramural Sports.

Leslie, Murray Neil, B.A., Honours Economics, Listowel, Ontario. URTP, SUN, Polycon Club, UWO Choir.

Lubell, Richard F., B.A., General Science, Toronto, Ontario. Interfraternity Sports, Hillel.

Luik, Ando, B.A., PHRE, Scarborough, Ontario. Colt Football, Mustang Football, Intramural Sports, PHRE Club.

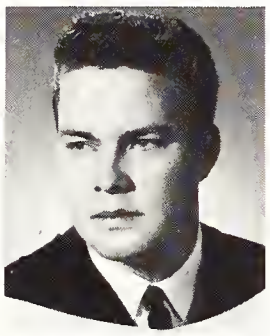

McDonald, Mary Ellen, B.A., Honours Modern Languages & Literature, Tillsonburg, Ontario. Westminster, French & German Clubs, G & S, WUSC.

MacIntosh, Dianne Elizabeth, B.A., General Arts, Willowdale, Ontario. Women's Athletic Comm., United Church Club, Badminton Club, WUSC.

MacKenzie, William Campbell, B.A., General Arts, Tiverton, Ontario. Clio, Phil., Gym., Geography Clubs, SUN.

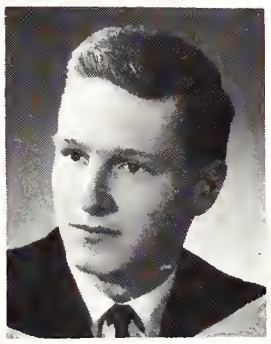

MacLean, Donald Albert, B.A., General Arts, London, Ontario. Badminton, PC, Westminster Clubs, Chemical Institute of Canada, Western Christian Fellowship.

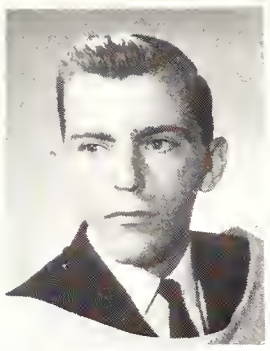

Maddeford, George Edward, B.A., General Arts, London, Ontario.

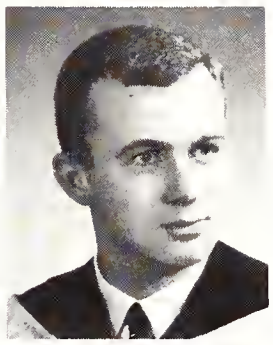

Magee, Arthur Peter Richey, B.A., General Arts, London, Ontario. SCM, Social Service Club, Players' Guild, Hesperian Club.

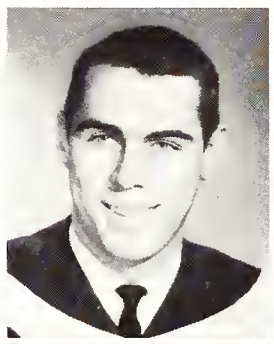

Mahaffy, William Guy, B.A., General Arts, Sudbury, Ontario.

Mahoney, Margaret Ruth, B.A., General Arts, London, Ontario. Oxy, Social Service, United Church and PHRE Clubs, Intramural Sports.

Malcolm, Ann Ruth, B.A., General Arts, Stratford, Ontario. Kappa Alpha Theta, Curling Club, Psychology Club.

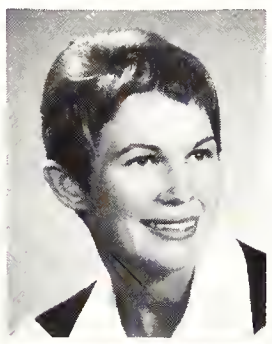

Malone, Pat Elinore, B.A., General Arts, Toronto, Ontario.

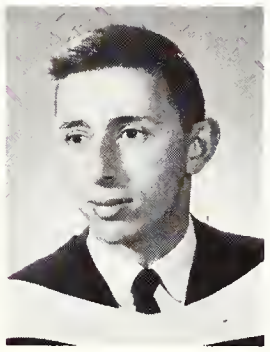

Mandel, Wayne Jack, B.A., General Arts, London, Ontario. Hillel.

Marquis, Eugene Charles, B.A., Honours English & Latin, Sarnia, Ontario. Hesp. Club, Classics Club, Folio.

Marshall, Sue Arlene, B.A., General Arts, Merlin, Ontario. Intramural Sports, Math Club, Liahona Fellowship.

Martin, William Douglas, B.A., General Arts, Toronto, Ontario. Intramural Sports, WCSC, French, United Church and White Cross Clubs.

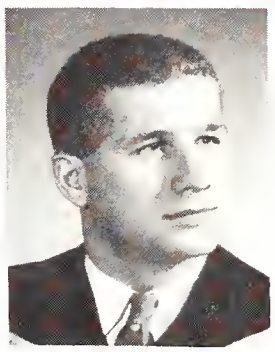

Marwood, F. Curtis, B.A., General Arts, Kingsville, Ontario. SCM, UWO Choir, Intervarsity Chris. Fellowship.

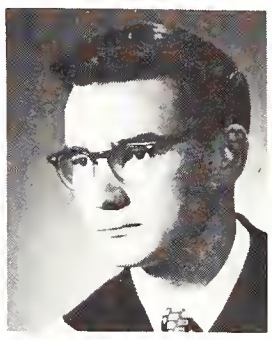

Mater, Sandra N., B.A., Sec. Science, London, Ontario. Social Service, Psychology and White Cross Clubs.

Maxwell, Sandra Ann, B.A., Secretarial Science, Oakville, Ontario. NFCUS, WUSC, Kappa Alpha Theta.

McAlpine, Phyllis Jean, B.Sc., Honours Zoology Science Women's Society, Intramural Sports, Westminster Club.

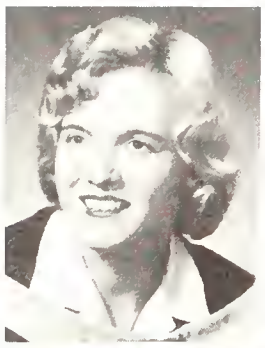

McCalpin, Mary Lynn, B.A., General Arts, Hamilton, Ontario. Newman Club, Psychology Club, Gilbert & Sullivan, Brescia Students' Council.

McCallum, Julia Anne, B.A., Sec. Sc., London, Ontario. Pi Beta Phi, Oxy, Majarettes, Purple Patches, Huron College Students' Council.

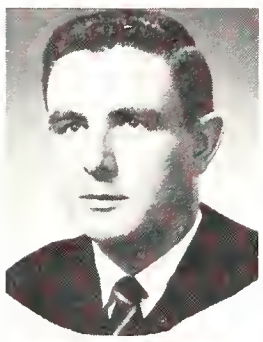

McCordic, William David, B.A., Honours Economics, Toronto, Ontario. U.C.C., Kappa Alpha, Polycon Club, A & S Ball Convener, Interfaculty Hockey & Football.

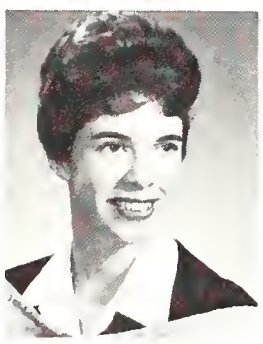

McCullough, Shelagh, B.A., General Arts, Islington, Ontario.

McCormick, Paul Douglas, B.A., General Arts, Strathroy, Ontario.

McDonald, Thomas, B.A., General Arts, Hillsdale, Ontario.

McEwen, Patricia L., B.A., General Arts, North Bay, Ontario. Philosophy Club, Psychology Club, Hesperian Club.

McFadden, Patricia Gayle, B.A., Honours Classics, Thamesford, Ontario. Classics Club, Psychology Club, United Church Club.

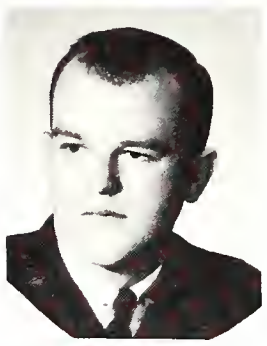

McFalls, Robert Lyn, B.A., General Arts, London, Ontario. Kappa Alpha.

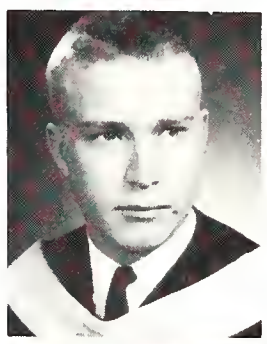

McHugh, William George, B.A., General Arts, North Bay, Ontario. Mustang Band, Purple Patches, Radio Amateur Club, P.C. Club, Hockey.

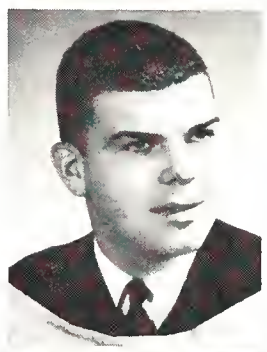

McIntyre, Norman Stewart, B.Sc., Honours Chemistry, Owen Sound, Ontario. Chemical Institute of Canada—Chairman.

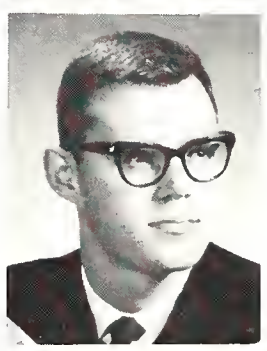

McKechnie, George William, B.A., General Arts, Toronto, Ontario. Cabinet of S.C.M., Philosophy Club, Social Service Club.

McKenzie, Garry Donald, B.Sc., Honours Geology, Sarnia, Ontario. Delta Upsilon, Intramural Sports, Outcrop Club, Canadian Institute of Mining & Metallurgy.

McKenzie, Lillian, B.A., General Arts, Kerwood, Ontario.

McKenzie, Trudy, B.A., General Arts.

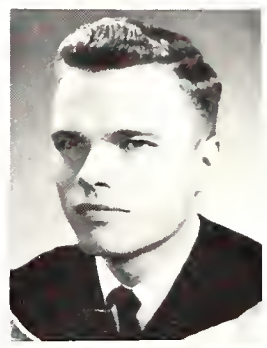

McKiee, Nelles, B.A., Honours PHRE, Simcoe, Ontario. Medway Hall Warden's Council, PHRE Club, Interhouse Basketball.

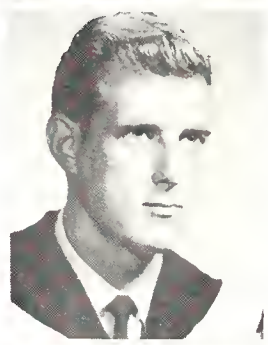

McKinney, William Emerson, B.A., General Arts, Brampton, Ontario.

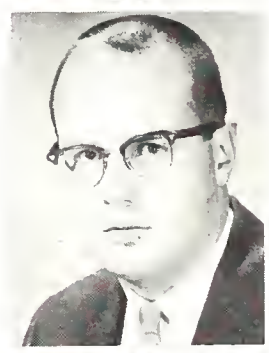

McKinnon, Wayne, B.A., General Arts.

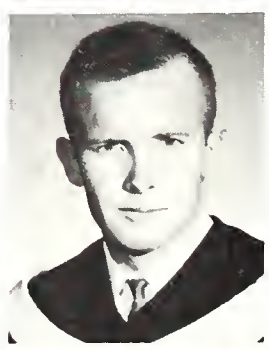

McLeod, Hugh Alexander Thomson, B.A., General Arts, Kingston, Ontario.

McLeod, Mary Christine, B.A., Honours PHRE, Woodstock, Ontario. Gamma Phi Beta, Intercollegiate & Intramural Sports, PHRE Club, Women's Athletic Committee

McWhirter, Elizabeth Ann, B.A., Honours Geography, Willowdale, Ontario. Geography Club.

McTavish, Laura Mae,
B.A., General Arts,
Stratford, Ontario.
Gilbert & Sullivan,
Westminster Club, Clio
Club.

Mennill, David Charles,
B.A., Honours Chemistry,
London, Ontario.
Geography Club,
Intramural Sports,
United Church Club.

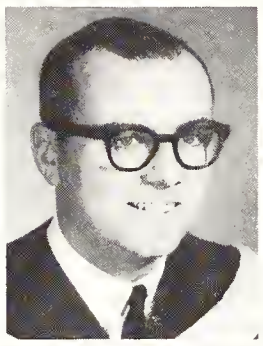

Meretsky, Philip Henry,
B.A., General Arts,
Windsor, Ontario.
Psychology Club,
Ski Club, Hillel,
Philosophy Club,
U.W.O. Bowling.

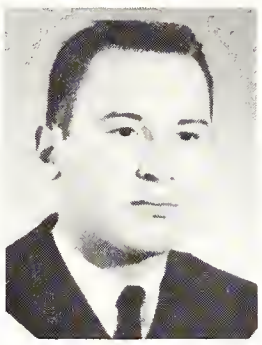

Merrill, Patricia Ruth,
B.A., General Arts,
Clinton, Ontario.
Hesperian Club, Social
Service Club.

Miller, John LeRoy,
B.Sc., Honours Chemistry,
London, Ontario.
Chemical Institute of
Canada.

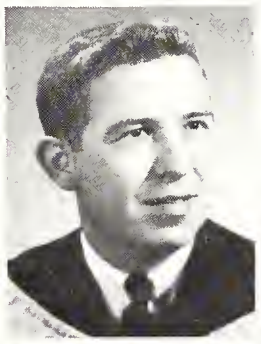

Miller, Robert William,
B.A., Honours Politics,
Walkerton, Ontario.
C.O.T.C., Politics Club,
S.U.N. Club,
Canadian Institute of
International Affairs.

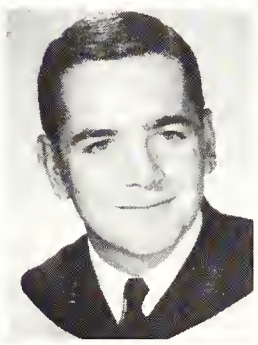

Mills, Robert,
B.A., General Arts,
Port Credit, Ontario.

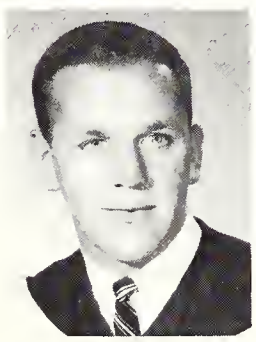

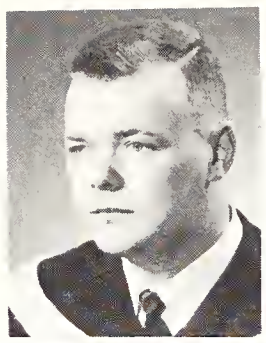

Moore, John N.,
B.Sc., Honours Chemistry,
Simcoe, Ontario.
Chemical Institute of
Canada.

Moore, J. David L.,
B.A., Honours Geography,
London, Ontario.
Geography Club.

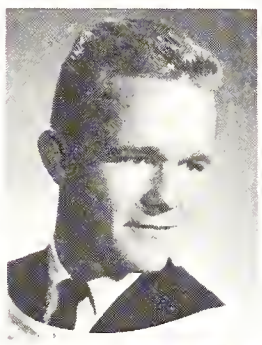

Moore, Maynard R.,
B.A., General Arts,
Tillsonburg, Ontario.
Psychology Club.

Morden, Patricia Carole,
B.A., General Arts,
Milton, Ontario.
Social Service Club,
Psychology Club,
Mathematics Club,
Westminster Club,
W.U.S.C.

Moss, Richard Clare,
B.A., General Arts,
Erindale, Ontario.
Debating Union,
Swimming, Skiing,
Photography.

Mowat, Harold Glen,
G.A., General Arts,
London, Ontario.
Philosophy Club,
Clio Club, International
Students' Club, Intramural
Sports, Film Society.

Morue, Jennie,
B.A., General Arts,
Blyth, Ontario.

Muir, William G.,
B.A., General Arts,
Sarnia, Ontario.
Intramural Football
and Hockey, U.W.O.
Choir.

Muha, Ronald J.,
B.A., General Arts,
Welland, Ontario.
U.W.O. Choir (President),
Hesperian Club, Clio
Club, Westminster Club,
Western Christian
Fellowship.

Mummery, Virginia Craig
B.A., General Arts,
Blenheim, Ontario.
Swimming, P.C. Club,
Sports Car Club,
Purple Patches.

Mundell, Ian Gilmour,
B.A., Honours Chemistry,
Bluevale, Ontario.
U.W.O. Choir, Clio
Club, Curling Club,
Medway Hall Council.

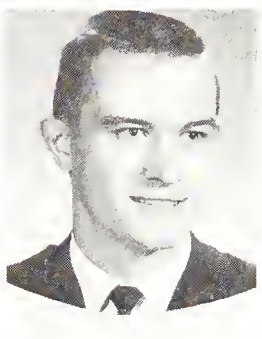

Munro, Bradley Russell,
B.A., General Arts,
London, Ontario.
Purple Patches, U.C.C.,
Gilbert & Sullivan,
P.C. Club, Overseas
Student Reception
Service.

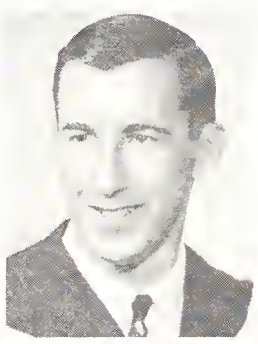

Murphy, Herbert James,
B.A., General Arts,
London, Ontario.
Intramural Sports,
Chemical Institute of
Canada.

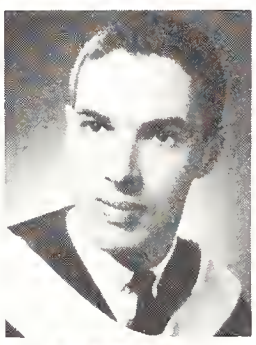

Murray, John McGuire,
B.A., General Arts,
Montreal, Quebec.
Ski Club.

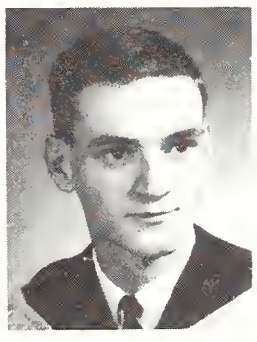

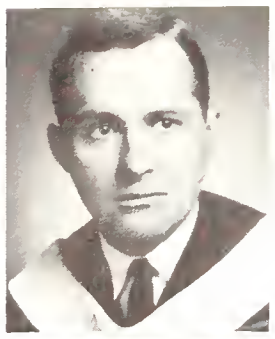

Nagy, Joseph,
B.A., General Arts,
Hamilton, Ontario.

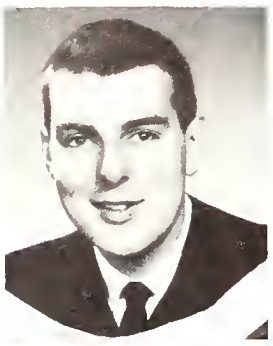

Neely, Robert James,
B.A., Honours French
and Latin,
Stratford, Ontario.
Medway Hall Council,
Inter-residence Quiz
Bowl, Classics Club.

Nelligan, Jay Alice,
B.A., General Arts,
London, Ontario.
Extension Student.

Newell, Norah Branion,
B.A., General Arts,
Watford, Ontario.
Inter-collegiate Sports,
Purple Patches, Women's
Athletic Committee,
Intramural Sports,
Gazette, P.H.R.E. Club.

Nixon, Norma Isabel,
B.A., General Arts,
Thornhill, Ontario.
Social Service Club,
Math Club, Inter-
national Students' Club.

Noyes, Robert Charles,
B.A., P.H.R.E.,
London, Ontario.
Intramural Sports
Organizer, Intramural
Sports, Colt Football,
P.H.R.E. Club,
Psychology Club.

Nugent, Carol Marie,
B.A., General Arts,
Virginiatown, Ontario.
Gilbert & Sullivan,
Science Women's
Colloquium, P.C. Club,
Curling Club, Intramural
Sports.

Oakes, Jane Mary,
B.Sc., Honours Biology,
London, Ontario.
Intramural Sports,
International Club,
Science Women's Society.

Oliver, William James,
B.A., P.H.R.E.,
Toronto, Ontario.
Kappa Alpha Society,
Intramural Sports,
Colt Basketball,
P.H.R.E. Club.

Ostle, Marguerite,
B.A., General Arts,
London, Ontario.
Gilbert & Sullivan,
Canterbury Club,
Clio Club.

Ouellette, Larry-Lee,
B.A., General Arts,
North Bay, Ontario.
Mustang Football.

Ozard, John Malcom,
B.Sc., Honours Mathe-
matics and Physics,
London, Ontario.
Math Club, C.A.P.,
I.R.E.

Paikin, Stanley Robert,
B.A., General Arts,
Hamilton, Ontario.
Beta Sigma Rho.

Parkhill, Marguerite Jane,
B.A., General Arts,
Tillsonburg, Ontario.
Player's Guild,
Math Society.

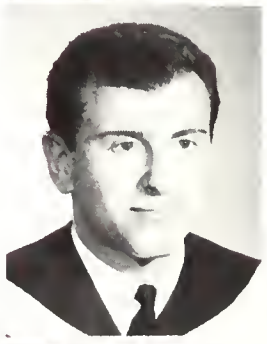

Parker, Gloria Dianne,
B.A., General Arts,
Denfield, Ontario.

Parker, Peter L.,
B.A., General Arts,
St. Thomas, Ontario.
Circle K Club,
Polycon Club, Ski
Club, Psychology Club.

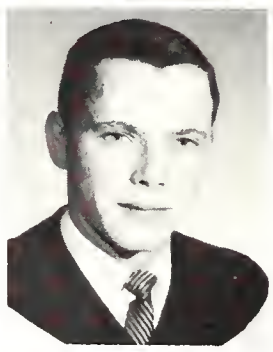

Parker, Thomas Ralph,
B.A., General Arts,
Ingersoll, Ontario.
Inter-collegiate
Wrestling, P.C. Club,
Interfaculty Football.

Parsons, David Clare,
B.A., General Arts,
Brantford, Ontario.
Purple Patches,
Jazz Club.

Paterson, G. Gordon,
B.A., General Arts,
Sarnia, Ontario.
Residence Volleyball
and Basketball, Inter-
national Club.

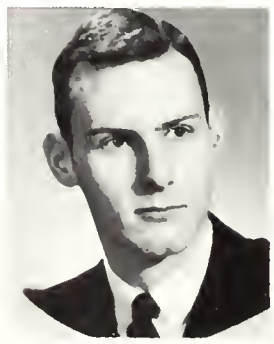

Paterson, John Alan,
B.A., General Arts,
Leamington, Ontario.
Liberal Club, Current
Events Club,
Debating Club.

Paterson, Margaret Rose,
B.A., General Arts,
Windsor, Ontario.
Gamma Phi Beta,
Fencing Club, Social
Service Club,
Psychology Club.

Nash, John Colin,
B.A., P.H.R.E.,
London, Ontario.
Newmon Club,
Interfoculty Footboll,
Trock, Colt Footboll,
Mustong Footboll,
Intercollegiote Trock.

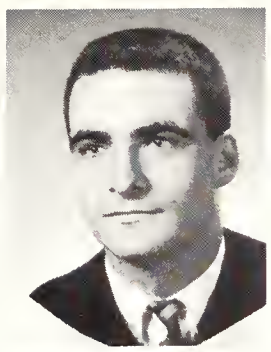

Patton, John Richard,
B.A., Generol Arts,
St. Thomas, Ontario.
Clio Club, Automobile
sport club.

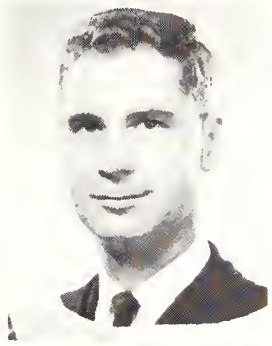

Pauls, Henry John,
B.A., General Arts,
Port Rowon, Ontario.
UWO Choir, Moth
Club, Western Christian
Fellowship.

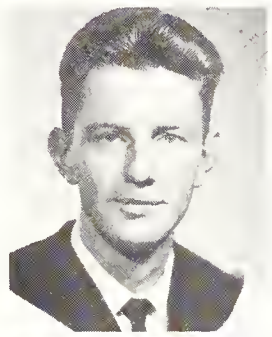

Peebles, Jane Lynn,
B.A., Honours English
and Philosophy,
Rosemere, Quebec.
Folio, Gilbert & Sullivor
Intercollegiote Bosketba
Gozette, Philosophy Clu

Penalagan, R. D.,
B.A., Generol Arts,
London, Ontario.

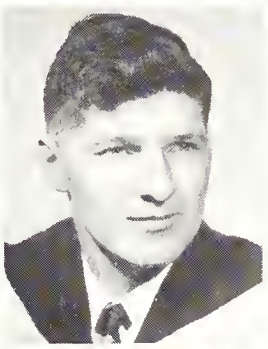

Penner, Carol Anne,
B.A., Honours English,
Leamington, Ontario.
Pi Beto Phi,
Student Christion
Movement, Hesperion
Club, S.U.N.

Penner, Diane Elaine,
B.A., Generol Arts,
Leamington, Ontario.
Pi Beto Phi,
Occidentalio,
Basketboll, Gymnastics
Club, Track ond field.

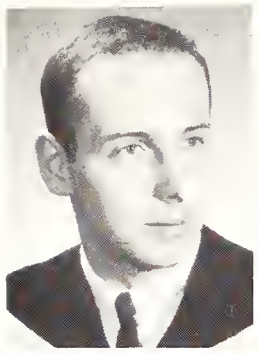

Pepper, Stephen D.,
B.A., General Arts,
Homilton, Ontorio.
Beto Theta Pi,
Co-Editor, Student
Hondbook, WUSC,
Editor-in-Chief,
Gazette, International
Affoirs Commission.

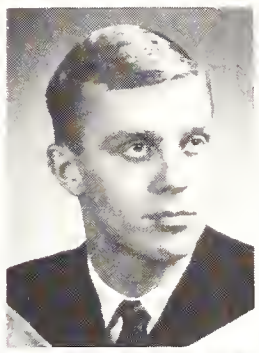

Perfect, Edward,
B.A., Generol Arts,
St. Thomas, Ontario.
White Cross Club,
Interfaculty Basketball,
Psychology Club.

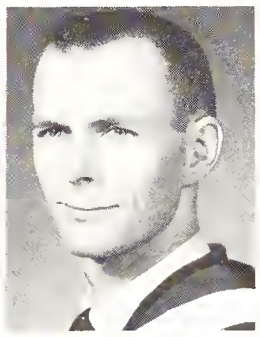

Phillips, Glen,
B.A., General Arts.

Phillips, Sharleen Mary,
B.A., Home Economics,
Blind River, Ontorio.
Home Economics Clubs,
Curling Club,
Intercollegiate Hockey.

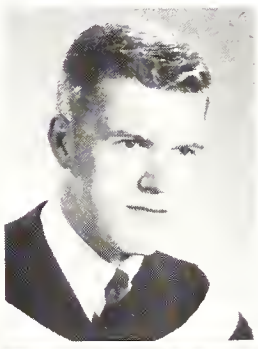

Pielsticker, Peter Ralph,
B.A., General Arts,
Toronto, Ontario.
Psychology Club,
Interfoculty Squosh,
N.D.P.

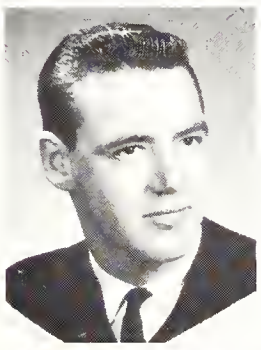

Pinfold, David Frank,
B.A., Generol Arts,
Toronto, Ontario.

Pinfold, Thomas Andrew,
B.A., Generol Arts,
Riverside, Ontario.
USC, Purple Spur Society,
Sigma Chi, UWO
Curling Club, Mustong
Bond.

Polsky, Ronald Stanley,
B.A., Generol Arts,
Windsor, Ontario.
Judo and Karate,
UWO Bowling,
Philosophy Club, Hillel.

Pretty, Roger Thomas,
B.A., Honours History,
Wilkesport, Ontario.
Clio Club, Politics
Club, Progressive
Conservative Club,
SUN.

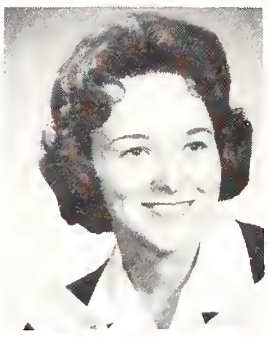

Priddle, Barbara Ann,
B.A., Secretoriol Science,
Fort Erie, Ontario.
Purple Patches, Sociol
Service Club,
Occidentolio, Pi Beta Phi.

Prong, Donna-Rae,
B.A., Honours Business
Administration ond
Secretorial Science,
Aylmer, Ontario.
United Church Club,
Occidentolio.

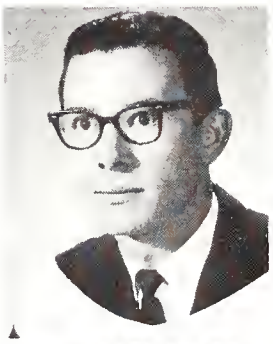

Raycraft, Kenneth Owen,
B.A., General Arts,
Princeton, Ontario.

Read, Janet,
B.A., Generol Arts,
Elmiro, Ontorio.
Koppo Alpho Theta,
Der Deutsche Klub,
Le Cercle Froncois.

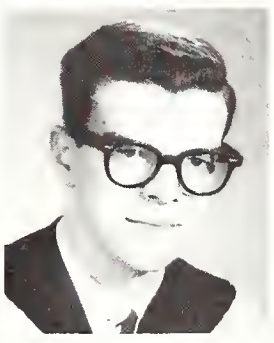

Reader, Robert W.,
B.Sc., Honours Moth
and Physics,
London, Ontorio.
Canadion Association
of Physicists, Circle K
Club.

Redwood, Michael Edgar,
B.Sc., Chemistry,
Toronto, Ontario.
Inter-collegiate Swimming,
Chemical Institute of
Canada.

Reed, Arleen Claire,
B.A., General Arts,
Burlington, Ontario.
Inter-collegiate and
Intramural sports,
Middlesex Cheerleaders,
Westminster spokesman.

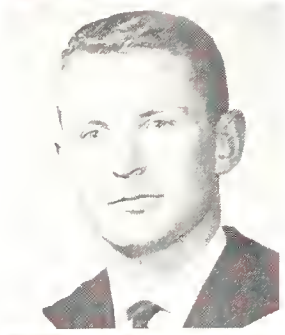

Rennie, Gordon C.,
B.A., English Major,
Sundridge, Ontario.
Progressive Conservative
Society of United
nations.

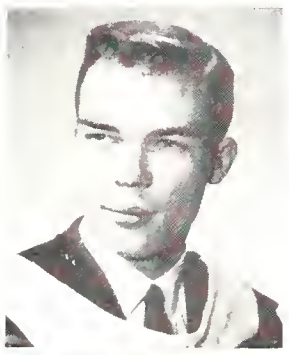

Rivers, David Taylor,
B.A., General Arts,
Thornhill, Ontario.
Canadian Officers
Training Corps.

Robertson, M. Anne,
B.A., General Arts,
Merlin, Ontario.
U.W.O. Chair, Westminster
College, United Church
Club.

Robertson, Marion Elaine,
B.A., Secretarial Science,
Oakville, Ontario.
Social Service Club,
Kappa Alpha Theta,
Undergraduate
Investment Club.

Robinette, Hugh Wood,
B.A., General Arts,
Toronto, Ontario.
Zeta Psi,
Inter-fraternity
Council, Business
Manager-Folio,
Liberal, Ski, Sports,
Club.

Roblin, George Rod,
B.A., Economics,
Toronto, Ontario.
Circle K.

Rodway, Mary Elizabeth,
B.A., General Arts,
Toronto, Ontario.
Inter-collegiate
synchronized swimming,
French Club,
Intramural sports.

Rose, Robert Donald,
B.A., Economics,
Oakville, Ontario.
Delta Upsilon,
Intramural sports,
Polycon Club.

Ross, Kenneth Edward,
B.A., General Arts,
Woodstock, Ontario.

Ross, Peter,
B.A., Economics,
Sarnia, Ontario.
C.O.T.C., Phi Delta
Theta, Polycon Club.

Ross, Ray Fredrick,
B.A., Economics,
London, Ontario.
Hockey, Sigma Chi
Fraternity.

Ross, Ian Charles,
B.A., General Arts.

Rowed, Mrs. Elizabeth
Ann, B.A., Hon. Eng.
History,
Fergus, Ontario.
Univ. College Council,
Psychology Club,
Occidentalia.

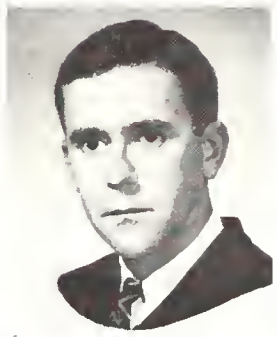

Rowland, Peter M.,
B.A., Economics,
Toronto, Ontario.
Intramural sports,
Psychology Club, Auto
Sports Club.

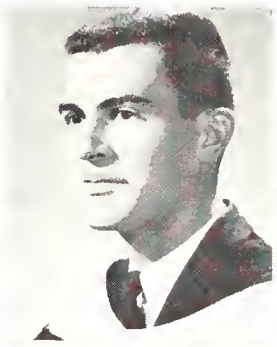

Rooney, Margaret,
B.A., General Arts,

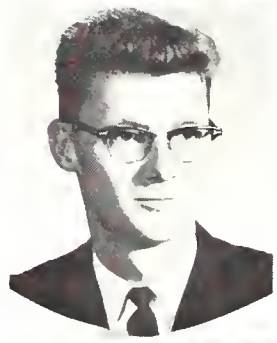

Rudzik, Oleh,
B.A., General Arts,
Toronto, Ontario

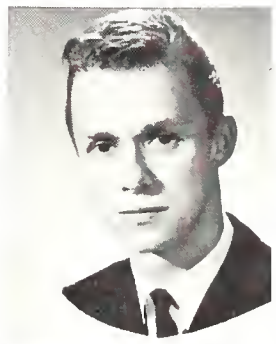

Russou, Mrs. K.,
B.A., General Arts.

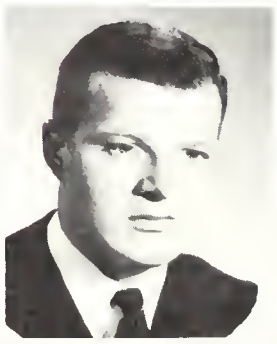

Ryckman, Robert Maxwell
B.A., General Arts,
St. Thomas, Ontario.
Circle K, Inter-Fac.
sports, Swimming.

Rysdale, Kenneth Earle,
H. Arts, P.H.R.E.,
Niagara Falls, Ontario.
Inter-Coll. Football,
Interfaculty Hockey,
Fraternity Basketball.

Sanders, Cynthia Lingreid, B.A., Honours Psychology, Nipigon, Ontario. Pi Beta Phi, Oxy, G. & S., White Cross Club, Psychology Club.

Saso, John Anthony, B.A., Honours P.H.R.E., Barrie, Ontario. Inter-faculty Tennis, Newman Club, Psychology Club, PHRE Club.

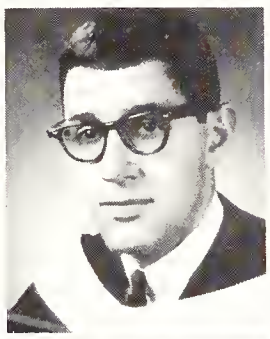

Savage, Robert, B.A., General Arts, London, Ontario.

Schaller, Valda May, B.A., Honours Classics, Chatham, Ontario. Christian Science Organization, Gilbert & Sullivan Society, Classics Club, Inter-Faith Council.

Schmeiefske, Denis Francis, B.A., General Christian Science Organization, Polycon Club, Liberal Club.

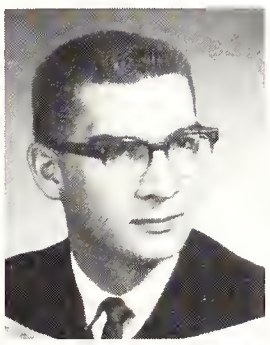

Schwandt, Elsie Eleanor, B.A., Honours Math. Port Elgin, Ontario. U.W.O. Choir, Math. Club, Purple Patches, Psychology Club.

Schwarz, William Kurt, B.A., General Arts, Regina, Saskatchewan. U.S.C., Prefect—University College, Beta Theta Pi, Liberal Club, Lutheran Student Movement.

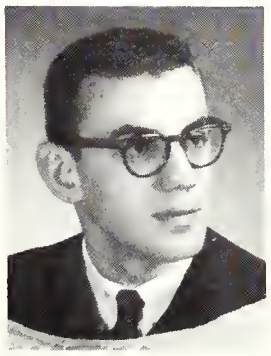

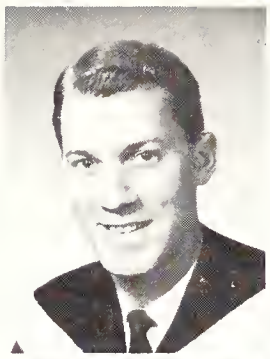

Scott, Steven Donald, B.Sc., Honours Geology, London, Ontario. Outcrop Club, Sigma Chi.

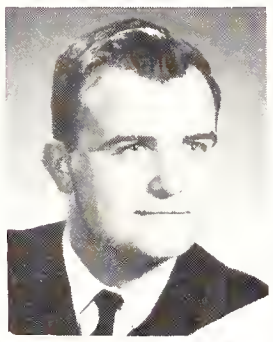

Seeley, Sidney Raymond, B.A., Honours Geography, Fort William, Ontario. Geography Club.

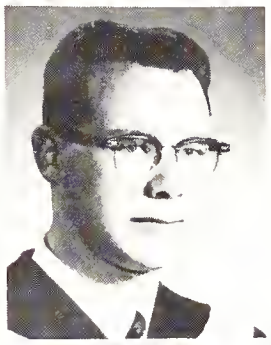

Seidle, Edwin Thomas, B.A., General Arts, Walkerton, Ontario. Inter-collegiate Wrestling, Newman Club.

Semple, Terence McLeay, B.A., General Arts, London, Ontario. Purple Patches, U.W.O. Auto Sports Club, Psychology Club.

Shackleton, Rosemary Diane, B.A., General Arts, Caledon, Ontario. Westminster Club, Inter-varsity Christian Fellowship, U.W.O. Choir, French Club.

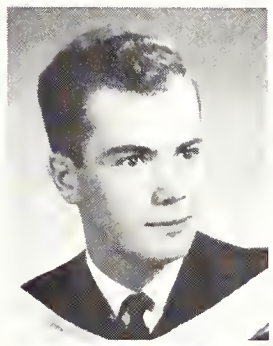

Sheppard, David S., B.Sc., Honours Chemistry, Chapleau, Ontario. Chemical Institute of Canada.

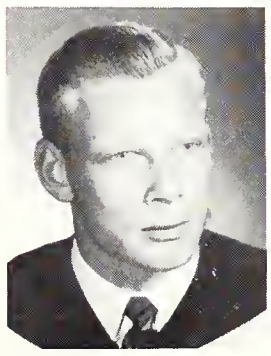

Shier, Alan, B.A., General Arts, Toronto, Ontario.

Skippon, Ron James, B.A., General Arts, Sarnia, Ontario. Badminton Club, Fencing.

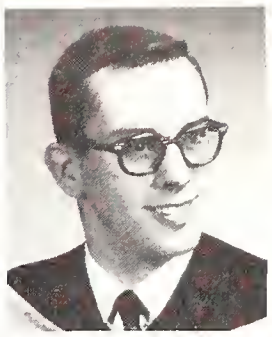

Sillick, Robert, B.A., Honours French & Latin, Windsor, Ontario. Classics Club, Le Cercle Francais.

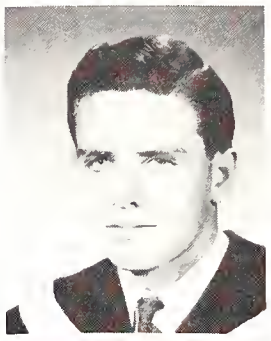

Sloan, Douglas Graham, B.Sc., Honours Physics and Math, Sarnia, Ontario. Canadian Association of Physicists, Math. Club.

Slobasky, Michael Robert, B.A., General Arts, Sarnia, Ontario. Clio Club, Beta Sigma Rha, Intramural Sports, U.W.O. Film Society.

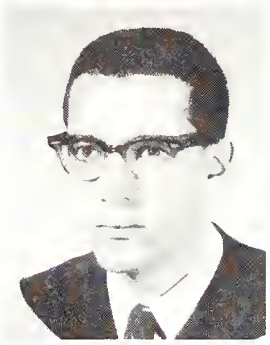

Smith, J. Edward, B.A., Honours Geography, Mount Albert, Ontario. Geography Club.

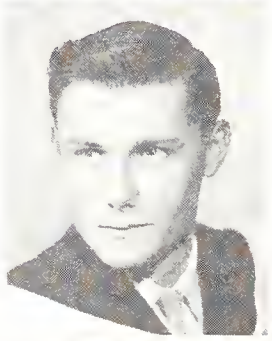

Smith, Norma May, B.A., General Arts, Kleinberg, Ontario. Math Club, International Students' Club.

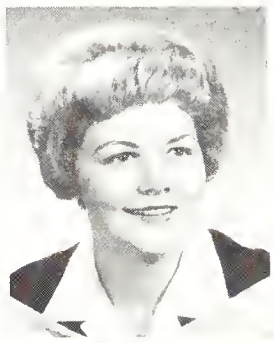

Smith, Phillip Hoit, B.A., General Arts, Preston, Ontario.

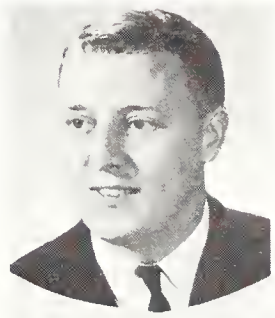

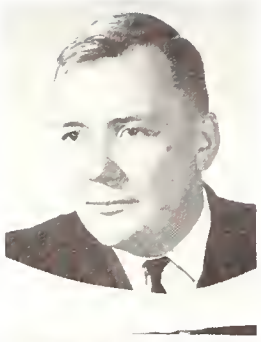

Smith, Robert Edward, B.A., General Arts, Kitchener, Ontario. Phi Delta Theta, Ivey Leaguers, Purple Patches Producer, Canterbury.

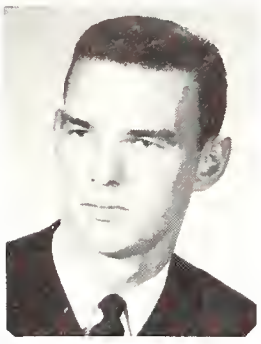

Smith, Roy Malcolm, B.A., General Arts, Sarnia, Ontario. Psychology Club, Broadcasting, Sports Car Club, Business Club, Purple Club.

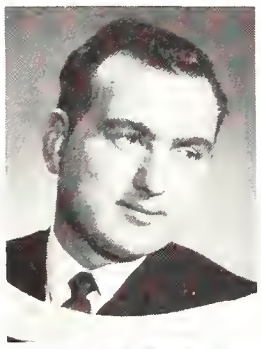

Soltys, Joseph Frank, B.Sc., Honours Chemistry, Sarnia, Ontario. CIC.

Sorrill, Philip William, B.A., General Arts, St. Thomas, Ontario. Geography Club, United Church Club.

Spence, Susan E., B.A., Honours English Lang. & Lit., London, Ontario.

Spisani, Silvana, B.Sc., Honours Chemistry, Chatham, Ontario. CIC, Italian Club, French Club, Social Club.

Stachow, Joan Lorraine, B.A., Honours French & Latin, Fort William, Ontario. Choir, Classics Club.

Stager, D. Paul, B.A., Honours Psychology, Smithville, Ontario. Psychology Club, Medway Warden's Council, R.C.A.F. Reserves, S.U.N., Flying Club.

Steels, Catherine Elizabeth, B.A., Honours French & German, Islington, Ontario. Der Deutsche Klub, U.W.O. Choir.

Steer, Sandy, B.A., Sec. Sc., London, Ontario. Purple Patches, Social Service, Badminton Club.

Stenger, Mary, B.A., General Arts, Bothwell, Ontario.

Stevens, Mary Fitzgerald, B.A., General Arts, Newmarket, Ontario. Gilbert & Sullivan, Science Women's Colloquium, Fencing Club, P.C. Club, Newman Club.

Stockton, Helen Isabel, B.Sc.N., Paris, Ontario.

Stokes, Lyell, B.A., General Arts, Wallaceburg, Ontario. Psychology Club, Social Service Club, P.C. Club.

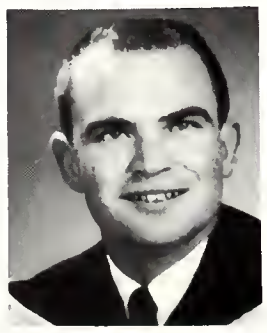

Syrett, Harold Edward, B.A. Honours Mathematics, Leoside, Ontario. C.O.T.C., Institute of Radio Engineers, Mathematics Club, Putnam Competition Team.

Talma, Grace Angela, B.A., Sec. Sc., Port-of-Spain, Trinidad. International Students' Club, Spanish Club, Canterbury Club.

Tanner, Thomas William, B.A., Honours English & History, London, Ontario.

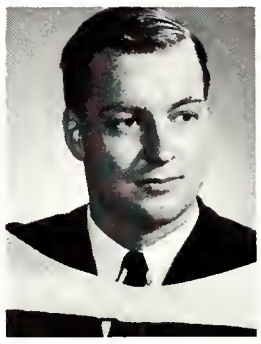

Tate, David Michael, B.A., General Arts, Sudbury, Ontario. Delta Upsilon, Interfaculty Football, Business Mgr. Gazette, Marketing Club.

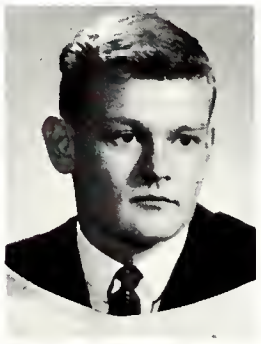

Taylor, Albert William, B.A., Honours PHRE, Brantford, Ontario. Intercollegiate Football & Wrestling, Intramural Official, PHRE Club, Interfaculty Sports.

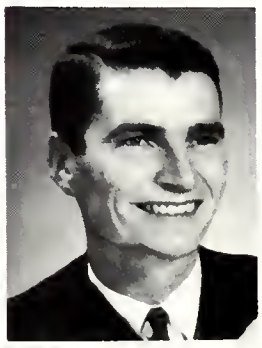

Taylar, Norman Keith, B.Sc., Honours Zoology, Kemble, Ontario. Intramural Hockey.

Thomson, John Michel, B.A., Honours PHRE, London, Ontario. Colt Basketball, Intramural Sports, Kappa Alpha.

homas, William ampbell, B.A., lonours Geography, iverside, Ontario. .N.T.D., Geography lub, Interfaculty ports.

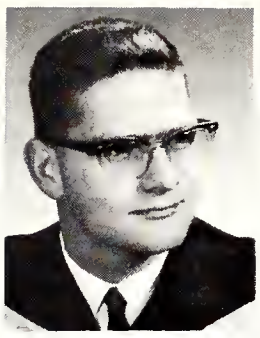

isdale, Robert W., .Sc., Honours Biology, ynedoch, Ontario. igma Chi, Interfaculty ootball.

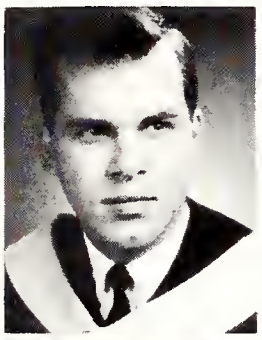

odd, Ann, B.A., Generol Arts, ort William, Ontario.

omlin, Marjorie Anne, .A., General Arts, Viorton, Ontario.

oppari, Allan, B.A., General Arts.

ripp, Claudia Kathleen, B.A., General Arts, Wordsville, Ontario. Social Service Club, Intramural Sports.

urner, Nancy Carolyn, B.A., General Arts, Calgary, Alberta. Pi Beta Phi, Occidentalia.

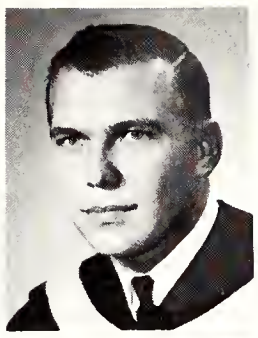

Vanderveldе, Wiebe Harm, B.A., Honours Math., London, Ontario. Math Club, C.A.P. Badminton Club.

Van Severen Richard, B.A., General Science, Longton, Ontario. Newman Club, Philately, 10-Pin Bowling League.

Varah, Margaret Elaine, B.A., Secretarial Science, Riverside, Ontario. Kappa Alpha Theta, University College Council, Undergraduate Women's Organization.

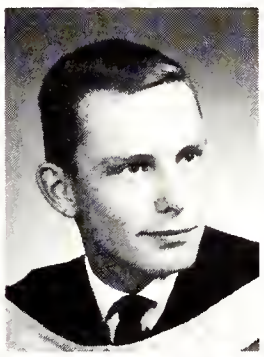

Venton, John Peter, B.A., Honours Economics, London, Ontario. Polycon Club, Intramural Golf, Liahona Fellowship.

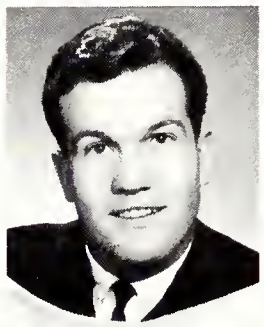

Vickers, Michael, B.A., Honours Politics, Toronto, Ontario. Pres., S.U.N., Broadcasting Club, Gazette, International Affairs Commission.

Wagstaff, Margaret Elaine, B.A., P.H.R.E., Scotland, Ontario. Intercollegiate Sports, Women's Athletic Committee, P.H.R.E. Club, Intramural Sports.

Walkey, Anne Elizabeth, B.A., Honours English and Philosophy, London, Ontario. Pi Beta Phi.

Warren, John Francis Taylor, B.A. General Arts, London, Ontario. Zeta Psi, C.O.T.C.

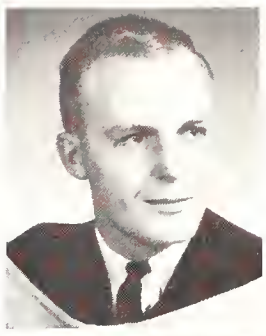

White, Maribell A., B.A., Sec. Science, Burlington, Ontario. Gamma Phi Beta, Undergrad. Women's Organization, W.U.S.C., Panhellenic Council.

Wilkinson, William Charles, B.A., Honours Psychology. St. Thomas, Ontario.

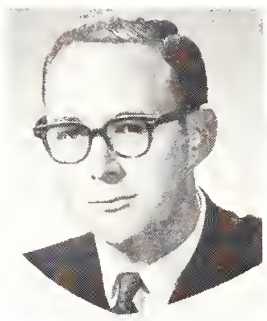

Wilkinson, Lois Eleanor, B.A., General Arts, London, Ontario. Social Service Club, S.C.M., Psychology Club.

Willis, Anna Jane, B.A., Sec. Science, Winnipeg, Manitoba. Spencer Hall Council, Canterbury Club, Purple Spur, Winter Week-end.

Wilson, Grant Ross, B.A., Honours Geography. London, Ontario. Pres. Geography Club, Canterbury Club, Cdn. Assn. of Geographers.

Wilson, Margaret Ann, B.A., Honours French and English. Ingersoll, Ontario. Hesperion Club.

Strangways, Ruth Isabel,
B.A., Honours Philosophy and psychology, London, Ontario. SCM, Inter-Faith Council, International Students Club, United Church Club, Emanuel Club.

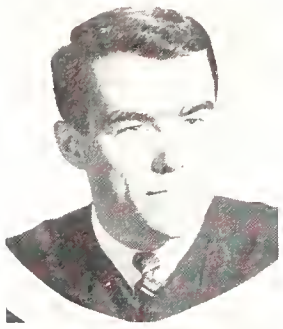

Thomson, William Andrew,
B.A., General Arts, Sudbury, Ontario. NFCUS, P.C. Club, Undergraduate Investment Club, UWO Flying Club, Purple Patches.

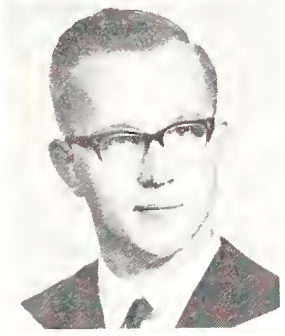

Wilson, Melvin Wayne,
B.A., Mathematics, London, Ontario. Mathematics Society, Canadian Association of Physicists, Ham Club, International Students Club, Putnam Math Team.

Wilson, Wendy Janice,
B.A., General Arts, Blind River, Ontario. Gamma Phi Beta, Purple Patches, Gilbert & Sullivan, UCC, A&S Ball Committee.

Wise, Susanne Margaret,
B.A., General Arts, Toronto, Ontario. Intercollegiate Swimming, Intramural Sports, S.U.N.

Wood, Keith Franklin,
B.A., General Arts, Sudbury, Ontario. United Church Club, Social Service Club.

Wright, Lawrence Alfred,
B.A., General Arts, London, Ontario. UNTD, Progressive Conservative Club, Purple Patches, Bowling, Ski Club.

Wydoreny, John,
B.A., General Arts, London, Ontario. Intercollegiate Football, Delta Upsilon, Interfaculty Basketball.

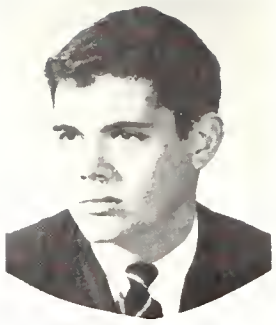

Young, Don,
B.A., General Arts, Burlington, Ontario.

Young, Dorothy Sharon,
B.A., General Arts, Havelock, Ontario. Intercollegiate Swimming, Intramural Sports, Science Women's Club, Purple Patches, Occidentalia.

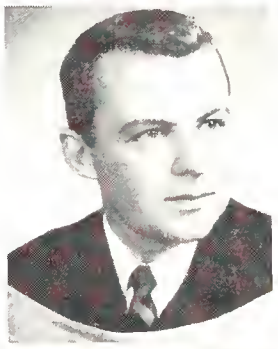

Young, Sally Irene,
B.A., General Arts, Niagara Falls, Ontario. UCC, Pi Beta Phi, A&S Ball Committee, Purple Spur Society, Christian Science Organization.

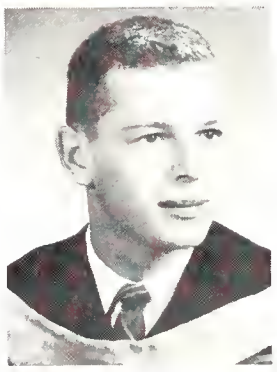

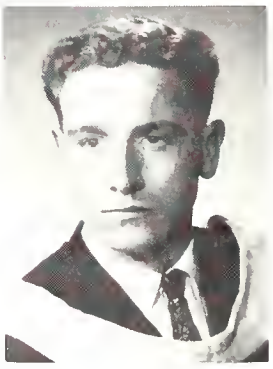

Young, Thomas Allan,
B.A., General Arts, Rodney, Ontario. Clio Club, Auto Sports Club, United Nations Club.

Middlesex College

Editor's Note: Due to the lack of space in the Middlesex College section, it was necessary to place the last six graduates on this page.

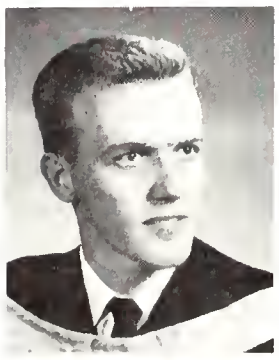

McMaster, James Robert,
B.A., General Arts, Burlington, Ontario. Delta Upsilon, Colt Football, Intramural Squash, Intramural Hockey.

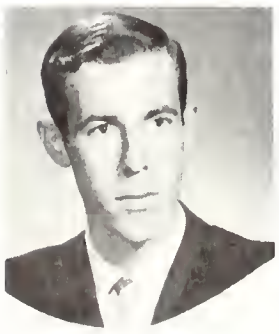

Walvius, John,
B.A., General Arts, London, Ontario.

Woods, Nancy Elizabeth,
B.A., General Arts, Guelph, Ontario. MC Council, German Club, Kappa Alpha Theta, Women's Undergraduate Society.

Woloshyn, William,
B.A., General Arts, London, Ontario. Kappa Alpha Society, Intercollegiate Basketball.

Wilton, Jan,
B.A., English, Vancouver, B.C. Le Cercle Francais, Curling Club, Purple Patches, Kappa Alpha Theta, Syncronized Swimming.

Zurbrigg, Paul,
B.A., General Arts, Listowel, Ontario. Beta Theta Pi, Philosophy Club.

Middlesex College

Beta Photos

The class of 1963 is the first to graduate from Middlesex College. Two of your members by dint of summer and other extra courses manages to obtain degrees at the Fall Convocation of 1962; the main group do so in the spring of 1963 except for those going on to the fourth year of an honours programme. To all I should like to express my best wishes for your future success and my congratulations on your achievements as undergraduates. You have played a splendid role in helping to lay the foundations on which the distinctive traditions of this College will continue to be built by your successors.

Dr. D. G. G. Kerr,
Principal.

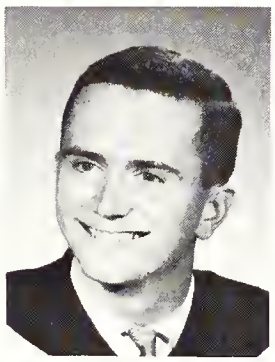

Allan, John Campbell, B.A., General Arts, Guelph, Ontario. French Club, United Church Club, Curling Club.

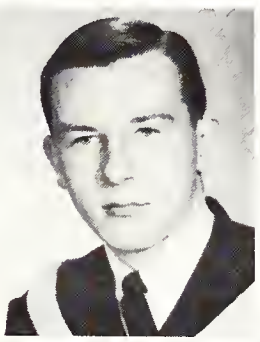

Anderson, Ian MacLeod, B.A., General Arts, Dunedin, Florida. Intramural Sports, Progressive Conservative Club, Debating Union, United Church Club.

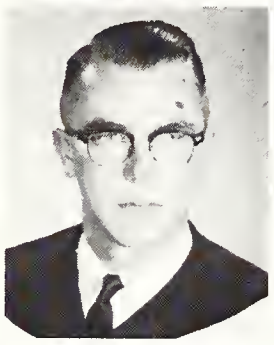

Antram, Gordon Harold, B.A., General Arts, North Bay, Ont. S.C.M.

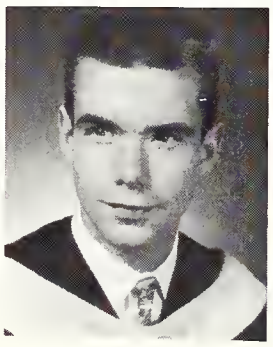

Avery, William Phillip, B.A., General Arts, Gravenhurst, Ontario. Interfaculty Football, Westminster Club.

Baker, Catherine Ellen, B.A., General Arts, London, Ontario. Pi Beta Phi, French Club, Oxy, Canterbury Club.

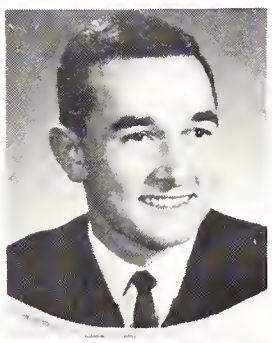

Baker, Donald George, B.A., General Arts, Port Elgin, Ontario. Social Service Club, United Church Club, Liberal Club.

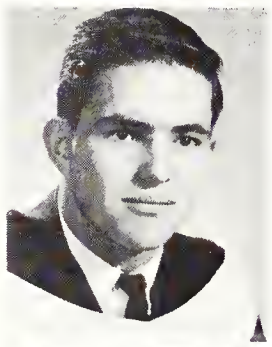

Bean, Michael, B.A., General Arts, Kitchener, Ontario.

Beavers, Roxanne Ina Elizabeth, B.A., General Arts, Exeter, Ontario. French Club. Social Service Club. Liberal Club, Purple Patches.

Berkoff, Barbara Ann, B.A., General Arts, Sarnia, Ontario. Kappa Alpha Theta, Oxy, Hillel, Undergraduate Women's Organization, White Cross Club.

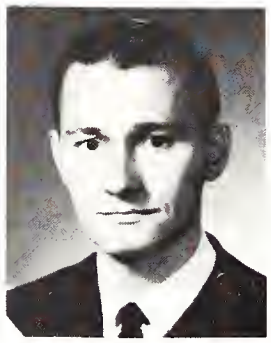

Bolter, Robert Kenneth, B.A., General Arts, St. Thomas, Ontario. Circle-K.

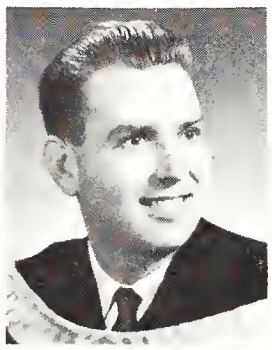

Boyd, J. Edwin, B.A., General Arts, London, Ontario.

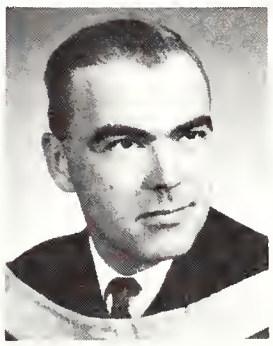

Browning, Barry George, B.A., General Arts, London, Ontario. Pres. Players Guild, C.I.V.D.L. Award 1962.

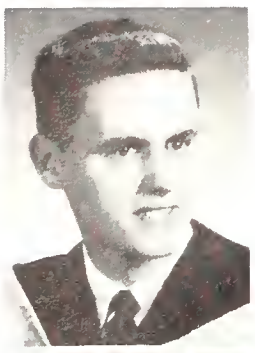

Bulloch, Donald Victor, B.A., General Arts, London, Ontario.

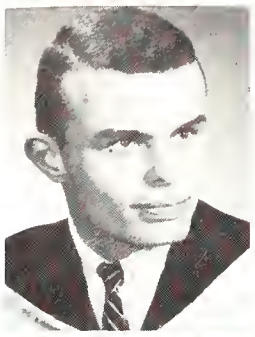

Burnett, Colin Rowe, B.A., General Arts, Sarnia, Ontario. Intramural Basketball, Physical Education Club.

Bursaw, Cleda Edwina, B.A., General Arts, Woodstock, Ontario. Inter-collegiate Volleyball, Cheerleading, Purple Patches, Alumni Show, Italian Club.

Butson, Barry C., B.A., General Arts, Stratford, Ontario. Polycon Club, Interfaculty Hockey.

Cary, M. Elaine, B.A., General Arts, London, Ontario. Kappa Alpha Theta, NFCUS, Oxy, Social Service, OSRS.

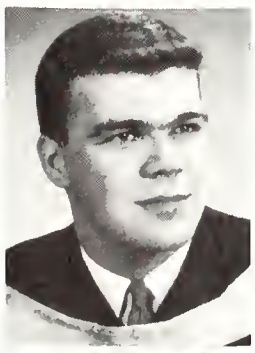

Clausen, S. John, B.A., General Arts, Waterloo, Ontario. P.C. Club, White Cross Club, Polycon Club, Model Parliament.

Clifford, Carol Ann, B.A., General Arts, Ruthven, Ontario. Kappa Alpha Theta, Women's Undergrad., Psychology Club, United Church Club.

Coates, Linda Evelyn, B.A., General Arts, Alton, Ontario.

Cockburn, William Karl, B.A., General Arts, Preston, Ontario.

Coles, Nancy Dorothy, B.A., General Arts, Woodbridge, Ontario. P.C. Club.

Cook, Lois Doreen, B.A., General Arts, Atwood, Ontario. Westminster Club, Social Service Club, Le Cercle Francais, S.U.N.

Cooper, Charles Frederick, B.A., General Arts, Sudbury, Ontario. Intramural Sports, Polycon Club, Liberal Club, United Church Club, Psychology Club.

Cote, Joseph Charles Michel, B.A., General Arts, London, Ontario. President MCC, C.O.T.C., W.U.S.C., Beta Theta Pi, Purple Spur.

Currie, Gail Marie, B.A., General Arts, Sault Ste. Marie, Ontario. Gamma Phi Beta, Players' Guild, Hesperian Club.

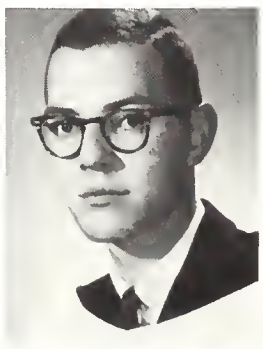

Dagley, M. Penelope, B.A., General Arts, London, Ontario. Oxy, Gazette, Women's Athletic Committee, West O Mac Basketball & Track & Field, Inter-collegiate Volleyball.

Davidson, Margery, Anne, B.A., General Arts, St. Thomas, Ontario. Oxy.

Davison, Joanne Claire, B.A., General Arts, Millbrook, Ontario. Western Christian Fellowship, Social Service Club.

Deagle, Mary, A. I., B.A., General Arts, Barrie, Ontario. Gamma Phi Beta, Undergrad Investment Club, Curling, Synchronized Swimming, Social Service Club.

Dick, Sheila Diane, B.A., General Arts, Chatham, Ontario. Gilbert & Sullivan, Le Cercle Francais, U.W.O. Choir, Oxy.

Eadie, Thomas George, B.A., General Arts, Weston, Ontario. Beta Theta Pi, Players' Guild, Liberal Club, Purple Patches, Intramural Golf.

Elliott, Marion Rosemary, B.A., General Arts, Prescott, Ontario. U.W.O. Choir, U.W.O. Broadcasting Society.

veland, Patrick Gordon, .A., Sarnia, Ontario. igma Chi Fraternity, Iustang Band, Iedway Monitor.

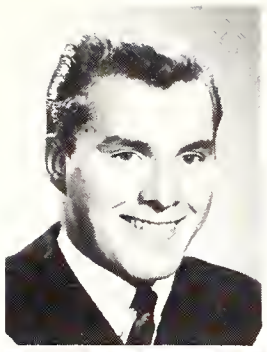

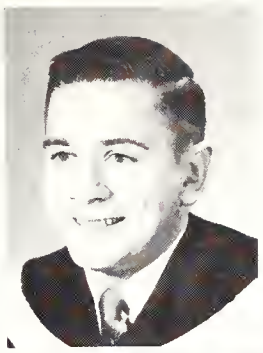

Goodspeed, Wesley, B.A., Coniston, Ontario.

Hawke, Robert John, B.A., Princeton, Ontario. ROTP (RCAF).

Farmer, Gordon Leslie, B.A., Niagara Falls, Ontario. Interfaculty Basketball, UWO Bowling League.

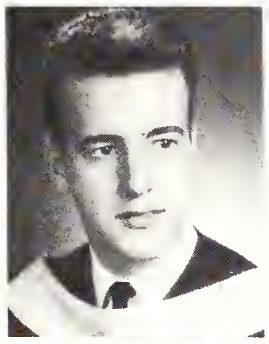

Grant, David Winston, B.A., Aylmer, Ontario. Middlesex College Council, Interfaculty Sports.

Heinbuch, Anthony K. C., B.A., Toronto, Ontario. Ski Club, Sports Car Club, Interfaculty Squash.

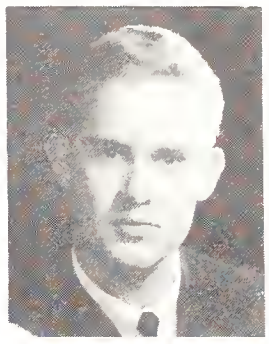

Fitzgerald, Patricia E., B.A., Sarnia, Ontario.

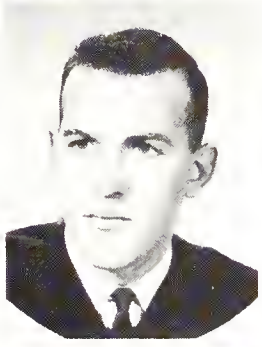

Gray, Terry H., B.A., Huntsville, Ontario. MC Hockey.

Henderson, Elizabeth Margaret, B.A., Kitchener, Ontario. USC, Patches, Spur, Kappa Alpha Theta, Synchronized Swimming.

Fournier, Raymond Joseph, B.A., North Bay, Ontario. Le Cercle Francais, SUN, Liberal Club, Psychology Club.

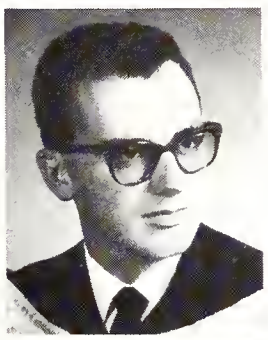

Green, Cathy Elizabeth, B.A., Port Credit, Ontario. Purple Patches, Ski Club, Clio Club, Philosophy Club.

Henry, Jane Elliott, B.A., General Arts, Listowel, Ontario. NFCUS, Gazette, Spur, WCC, Kappa Alpha Theta.

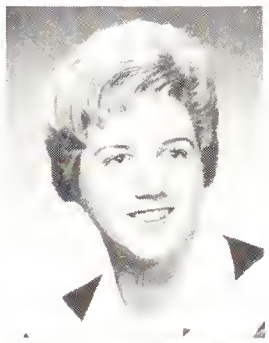

Gagan, Donald Allan, B.A., Renfrew, Ontario. Rowing Team, Beta Theta Pi, Interfaculty Track & Basketball.

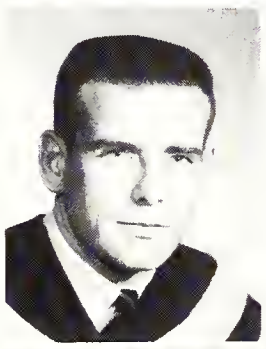

Green, Marion Ruth Ann, B.A., Tillsonburg, Ontario. Players' Guild, Math Society.

Horton, Emily Jane, B.A., General Arts, Hensall, Ontario. UWO Choir, Classics Club, United Church Club.

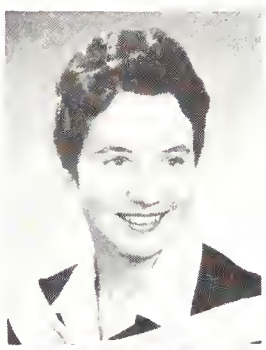

Gentleman, Terry, B.A., Milbourne, Ontario.

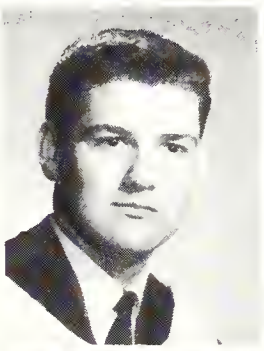

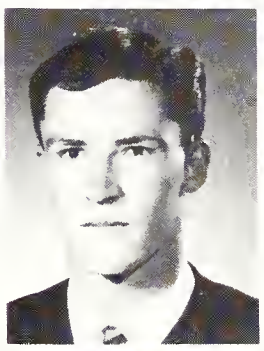

Griffin, Larry Leroy, B.A., St. Thomas, Ontario. Circle K., St. Thomas.

Hodgin, John, B.A., General Arts, Chatham, Ontario. Intramural Sports (Hockey), Sports Car Club, Intramural Bosketball.

Gerster, Paul Herbert, B.A., Waterloo, Ontario. Intramural Hockey, Liberal Club, Investment Club, Delta Upsilon.

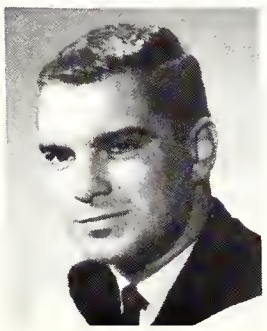

Grupp, Gerald, B.A., Toronto, Ontario. Hillel Club, Assistant Editor of "Mah Hadash"

Keevil, Louise Ann, B.A., General Arts, MCC, G & S, WUSC, Canterbury, Gamma Phi Beta.

Kellough, Sally Margaret, B.A., General Arts, Dunnville, Ontario. U.W.O. Chair.

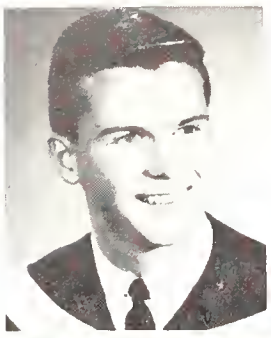

Kenny, William Stirling, B.A., General Arts, Brockville, Ontario. Curling Club, Clio Club, Westminster Club, Institute of International Affairs.

Kistulinec, Patricia Ann, B.A., General Arts, Fort William, Ontario. Le Circle Francais, S.U.N., Players' Guild, Psychology Club.

Lapowich, Donald Harris, B.A., General Arts, London, Ontario. Hillel Society.

Lauder, Joan Marilyn, B.A., General Arts, Weston, Ontario. Kappa Alpha Theta, Oxy, A. & S. Ball Committee.

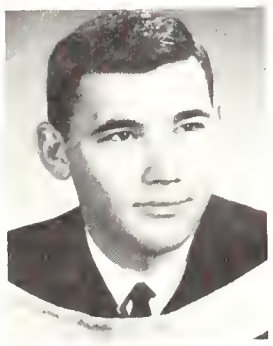

Lauzon, Bernard John, B.A., General Arts, Cornwall, Ontario. Interfaculty Hockey, Newman Club.

Lavis, Mary Elizabeth, B.A., General Arts, Clinton, Ontario, Classics Club, United Church Club, Westminster College Student Assistant.

Lee, William Frederick, B.A., General Arts, London, Ontario. Colt Football, Interfaculty Sports, Psychology Club.

Leonard, William F., B.A., General Arts, London, Ontario. Democratic Party.

Lewis, James Edward, B.A., General Arts, Montreal, Quebec. Sigma Chi, Intramural Sports.

Little, Anthony Harris, B.A., General Arts, London, Ontario. Intercollegiate Swimming, Delta Upsilon Fraternity.

Little, Judy Anne, B.A., General Arts, Toronto, Ontario. Kappa Alpha Theta, Gilbert & Sullivan, U.W.O. Choir, Oxy.

Lynch, Michael McKenzie, B.A., General Arts, Brockville, Ontario. Intercollegiate Swimming, Delta Upsilon Fraternity, Inter-faculty Water Polo.

Marsh, Peter Douglas Henry, B.A., Stocksfield, Northumberland, England. Players' Guild, Canterbury Club, International Students' Club, Mustang Band.

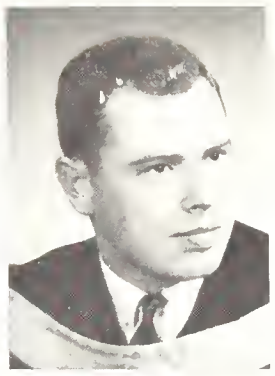

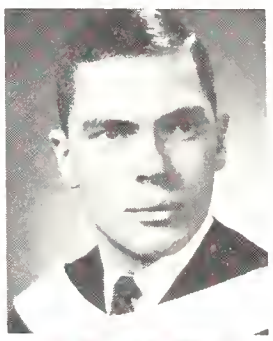

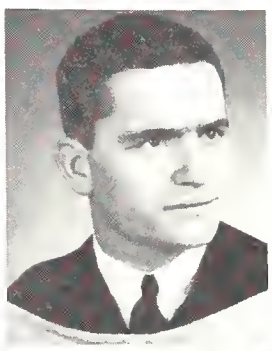

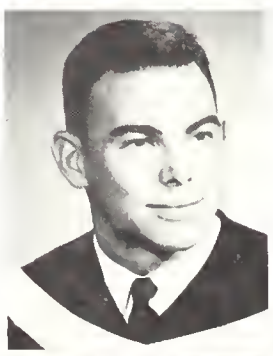

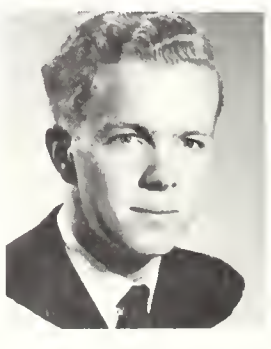

Martin, Patti, B.A., General Arts, Milton, Ontario. Oxy, Purple Patches.

McClean, Robert Michael, B.A., General Arts, Stratford, Ontario. Liberal Club, Sigma Chi, Psychology Club, White Cross Club.

McDermott, Robert Kenneth, B.A., General Arts, Stratford, Ontario. Inter-collegiate Swimming, Delta Upsilon, Intramural Sports.

MacKay, William Reay, B.A., General Arts, Rothesay, New Brunswick. Beta Theta Pi, Gapp, P.C. Club, Gymnastics Club, Chief Cadet Captain, U.N.T.D.

MacKay-Smith, Stuart C., B.A., General Arts, Ottawa, Ontario. N.F.C.U.S., Debating Club, Conservative Club, Intramural Squash, Mustang Band.

MacKinnon, Judith Anne, B.A., General Arts, Oshawa, Ontario. Social Service Club, Liberal Club, Psychology Club, Unitarian Club.

McNaught, Fred Andrew, B.A., General Arts, Sarnia, Ontario. Inter-faculty Volleyball and Basketball.

McNeil, Bevan Melvin, B.A., London, Ontario.

Mills, Elizabeth, B.A., Muirkirk, Ontario. Social Service Club.

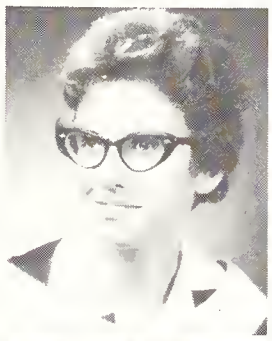

Mitchell, Pamela Merle, B.A., Brantford, Ontario. Society of the United Nations, Social Service Club, Psychology Club.

Mollison, Michael Thomas, B.A., Niagara Falls, Ontario. Interfaculty Basketball, Golf, Volleyball.

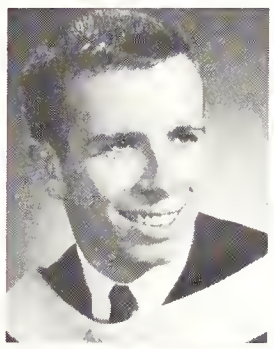

Moore, James H. B., B.A., Sarnia, Ontario.

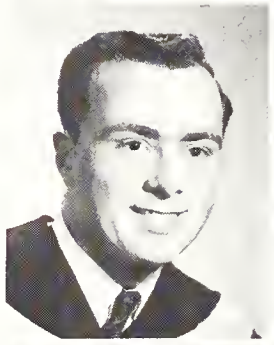

Muir, Linda, B.A., Ottawa, Ontario. Purple Patches.

Nichols, Barry LeRoy, B.A., Strathroy, Ontario.

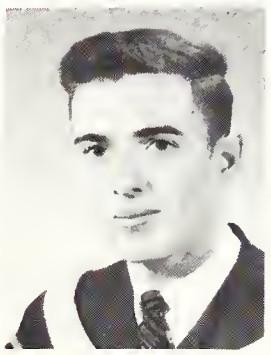

Nicholson, Joan Lynn, B.A., Burlington, Ontario. U.W.O. Ice Hockey Team, Investment Club, Gamma Phi Beta, Fencing, Curling Club.

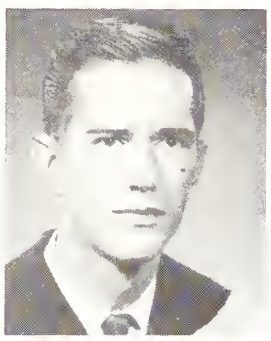

Parry, Robert Ross, B.A., Kirkland Lake, Ontario. U.W.O. Choir, Ski Club, Social Service Club, Westminster Club, Curling Club, I.V.C.F.

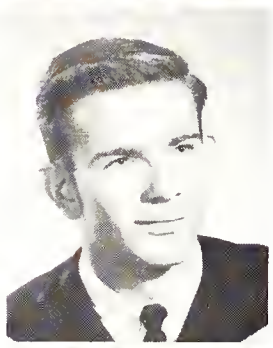

Pearen, Brian David, B.A., London, Ontario. Intramural Sports, Colt Basketball, Middlesex Interfaculty Sports Director.

Phillips, Brenda Elizabeth, B.A., Woodstock, Ontario. Classics Club, Progressive Conservative Club.

Plested, Marilyn Joy, B.A., London, Ontario. Purple Spur, Sunday Nine O'Clock, W.U.S.C., S.C.M.

Plewes, Betty Irene, B.A., London, Ontario. Undergraduate Women's Organization, U.S.C., Middlesex College Council.

Polley, Susanne Elizabeth, B.A., Stratford, Ontario. United Church Club, Psychology Club.

Prevett, Patricia Joan, B.A., Goderich, Ontario. U.W.O. Choir, Bowling Club.

Purdon, Stewart Hill, B.A., Toronto, Ontario. Phi Delta Theta.

Rhodes, Frederick John, B.A., Sarnia, Ontario. Interfaculty Sports, Medway Hall Council, Medway Monitor.

Richards, Kenneth Bruce, B.A., Cobalt, Ontario. Intramural Sports, Polycon Club, Society of United Nations.

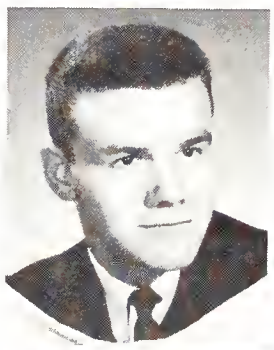

Roberts, Margaret Alice, B.A., Guelph, Ontario. Psychology Club, Society of the United Nations, Progressive Conservative Club, Social Service Club.

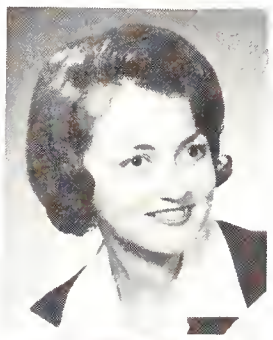

Roberts, Marietta Lola Doreen, B.A., Sparta, Ontario. Players' Guild, United Church Club.

Robinson, Susan Elaine, B.A., Guelph, Ontario.

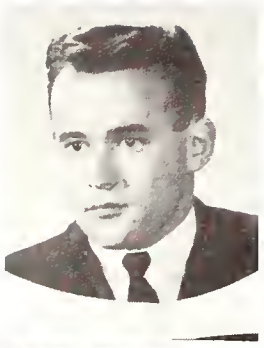

Rose, Joel Michael, **B.A.**, General Arts, Toronto, Ontario. D.U., Interfaculty Sports, Purple Spur, Winter Weekend Committee.

Rutherford, Shirley Lynne, **B.A.**, General Arts, Dorchester, Ontario. Gilbert & Sullivan, Gazette, Intramural Volleyball, PHRE Club, Field Hockey.

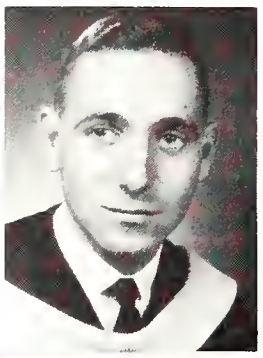

Scott, Graham, W. S., **B.A.**, General Arts, Toronto, Ontario. UNTD, United Nations Club, PC Club, Clio Club.

Seymour, Susan, B.A., General Arts, London, Ontario. Student Christian Movement, United Church, Emmanual Clubs, P.C. Club, Western Christian Fellowship.

Shimla, Mary Elizabeth, **B.A.**, General Arts, London, Ontario. Badminton Club, Social Service Club.

Simpson, William Frederick, B.A., General Arts, Sudbury, Ontario, Interfaculty Hockey, Football, Golf and Volleyball.

Skakel, Lottie Roberta, **B.A.**, General Arts, Thamesville, Ontario. UWO Choir, Gilbert & Sullivan, United Church and Social Service Clubs.

Smith, Jael Ronald, **B.A.**, General Arts, Toronto, Ontario. Flying Club (Pres.), Psychology Club, Philosophy Club, Intramural Swimming and Water Polo, UWO Film Society.

Smith, Paul Maurice, **B.A.**, General Arts, Barrie, Ontario. Psychology Club.

Smith, Robert Turner (Skip), **B.A.**, General Arts, Port Credit, Ontario. MCC, Interfaculty Football (Officiating), Swimming, Water Polo, White Cross Club.

Somerset, John Lee, **B.A.**, General Arts, Port Credit, Ontario. Gilbert & Sullivan, Psychology Club, Intramural Basketball.

Stark, Foster, B.A., General Arts, Niagara Falls, Ontario.

Stewart, Elizabeth Rose, **B.A.**, General Arts, Strathroy, Ontario.

Swanson, Catherine Anne, **B.A.**, General Arts, Kincardine, Ontario. Westminster Club, Badminton Club.

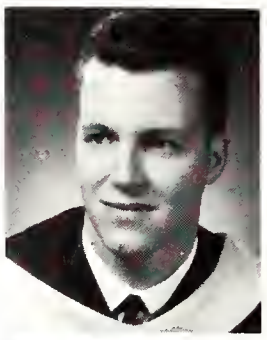

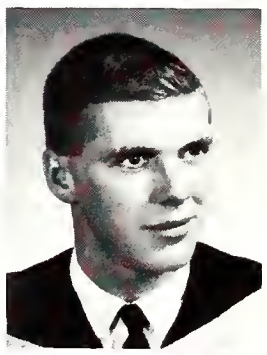

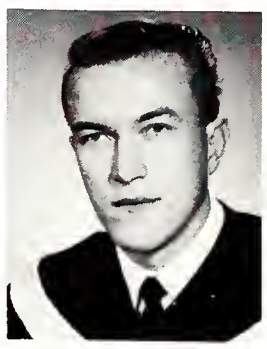

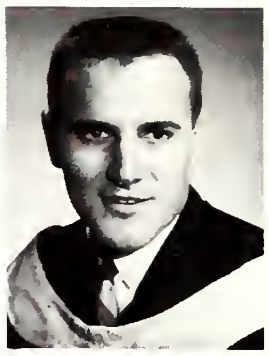

Syer, Robert M., Jr., **B.A.**, General Arts, Toronto, Ontario. Delta Upsilon.

Thompson, Ruth Eleanor, **B.A.**, General Arts, London, Ontario. Oxy, Kappa Alpha Theta, Social Service Club, Ski Club.

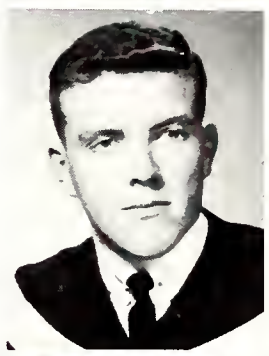

Thurston, Eric Gray, **B.A.**, General Arts, St. Thomas, Ontario. Circle-K Club, C.O.T.C.

Urquhart, Judith Vail, **B.A.**, General Arts, London, Ontario. Social Service Club.

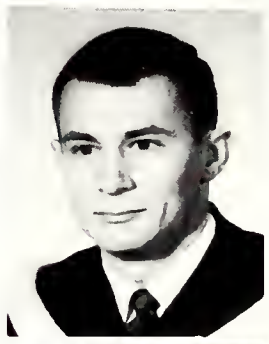

Waite, Robert Bruce, **B.A.**, General Arts, St. Thomas, Ontario. Intramural Sports, Psychology Club, White Cross Club, Circle-K Club, P.C. Club.

Wilson, Donald Victor, **B.A.**, General Arts, Toronto, Ontario. Beta Theta Pi, Interfraternity Council, S.U.N.

Wilson, Jo-Ann Catherine, **B.A.**, General Arts, Toronto, Ontario. Purple Patches, Canterbury, P.C. Club, International Students' Club, Players' Guild.

Class of Sixty - Three

Business Administration

Photo by Barrett.

It is our hope that your brief years at Western have been rewarding. We trust, too, that this time has played its role in preparing you for a life that can be both useful and satisfying.

While the degree that you receive can be a source of satisfaction, its real value goes deeper. We hope that in winning it your mind has been made receptive to reasoning that will overcome obstacles. If you have that, add to it a desire to help others and your life will be a full one.

F. W. P. Jones
Dean of Business

School of Business Administration

Arnold, Robert Paul,
B.A., Honours Business Administration,
Lorne Park, Ontario.
Zeta Psi.

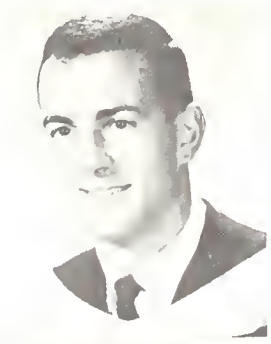

Ashwell, Thomas,
B.A., Honours Business Administration,
London, Ontario.

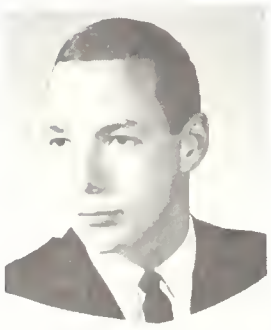

Barton, Thomas Stewart,
B.A., Honours Business Administration,
Orillia, Ontario.
Intramural Sports,
Cheerleading, Kappa Alpha Society,
U.C. Ball Committee.

Bright, M. Thomas,
B.A., Honours Business Administration,
Galt, Ontario.
Phi Delta Theta,
Purple Patches,
Marketing Club.

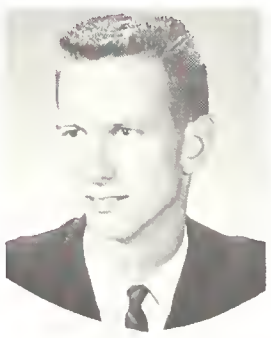

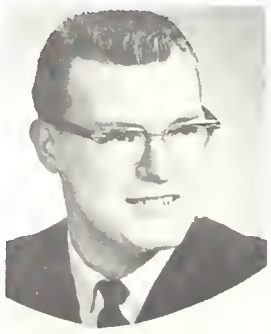

Brooks, Harold Joseph,
B.A., Honours Business Administration,
Toronto, Ontario.

Bristow, James Cameron,
B.A., Honours Business Administration,
St. Thomas, Ontario.
Oxy, Gazette,
Interfaculty Sports.

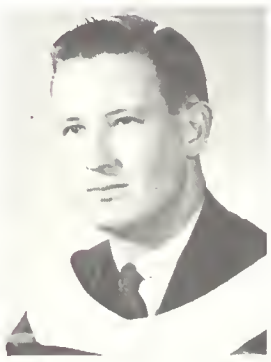

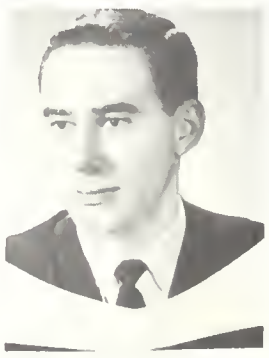

Brown, David MacKenzie,
B.A., Honours Business Administration,
Toronto, Ontario.
Delta Upsilon,
Marketing Club,
Intramural Sports.

Carter, Stewart North, B.A., Business Administration, Toronto, Ontario. Business Council, Interfaculty Football and Hockey, Don's Committee-Huron College, Delta Upsilon, U.W.O. Investment Club.

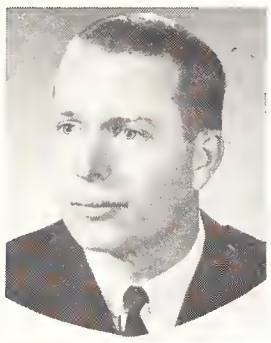

Davidson, Alan George, B.A., Business Administration, Sudbury, Ontario. Marketing Club.

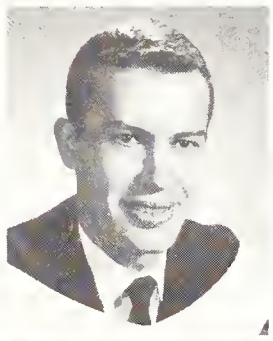

Dick, David Alexander, B.A., Business Administration, Chatham, Ontario. Purple Patches, Ivey Leaguers, Director Ivey Leaguers ('62-'63).

Element, Melville John, B.A., Business Administration, Brantford, Ontario. Marketing Club.

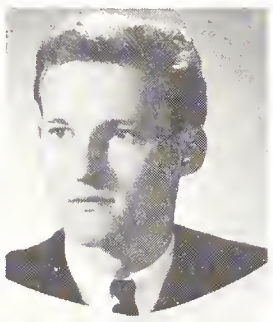

Elliott, David Allen, B.A., Business Administration, Sarnia, Ontario. Intramural Basketball and Water Polo, W.U.S.C. Executive.

Finlayson, J. Allan, B.A., Business Administration, Guelph, Ontario. Marketing Club House Representative, M.H.R.C., Occidentalia, Treasurer, Medway Hall Resident's Council.

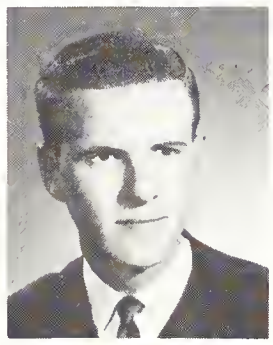

Foster, Courtney Henry, B.A., Business Administration, Toronto, Ontario. Intramural Sports, Zeta Psi, Marketing Club.

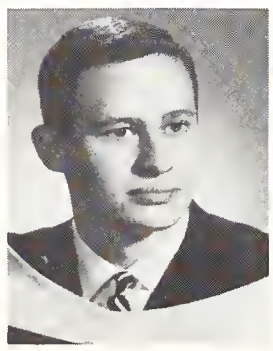

Graham, Donald John, B.A., Business Administration, London, Ontario. Business Council, Auto Sport Club.

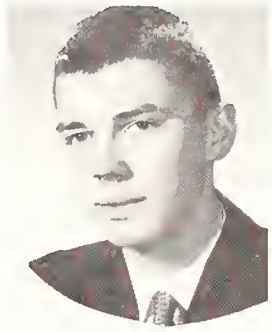

Hall, Thomas Michael, B.A., Business Administration, Toronto, Ontario. Intramural Sports, Investment Club, C.K.C. and Brescia Drama Society, Newman Club.

Hanna, James T., B.A., Business Administration, Port Credit, Ontario. Purple Patches, Marketing Club.

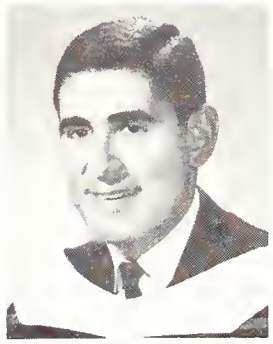

Hardy, Kenneth George, B.A., Business Administration, Sarnia, Ontario. Phi Delta Theta, Business Weekly, Sunday Nine O'Clock, Purple Patches, Business Council.

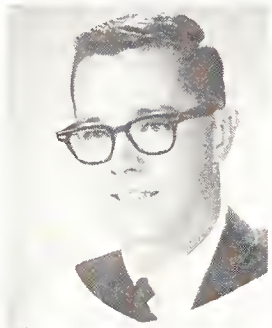

Hayhurst, James F. P., B.A., Business Administration, Toronto, Ontario. Kappa Alpha Society, Cheerleading, Intramural Football All Star, Purple Patches, U.C. Ball Committee.

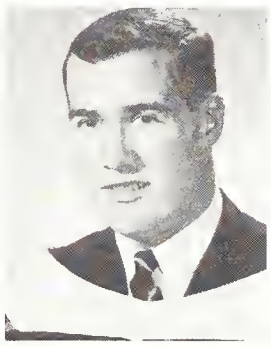

Henderson, William Rieder, B.A., Business Administration, Kitchener, Ontario. Kappa Alpha Society, Mustang Band, Colt Football, Intercollegiate Swimming, Intramural Sports.

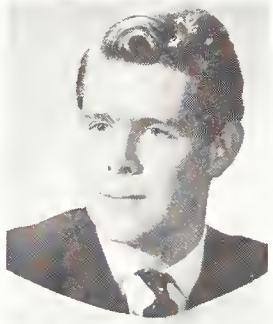

Heximer, Glen Harold, B.A., Business Administration, Niagara Falls, Ontario. Purple Patches, Ivey Leaguers, Marketing Club.

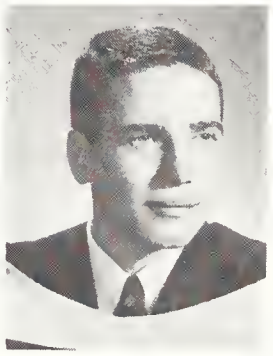

Business Administration

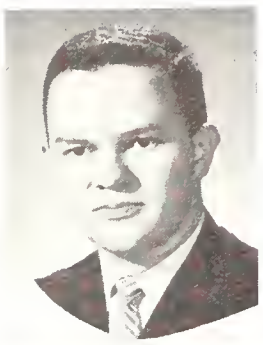

Hofer, Joseph J., B.A., Honours Business Administration, Kitchener, Ontario. Phi Delta Theta, Grad. Rings Convener, Marketing Club, Newman Club, Investment Club.

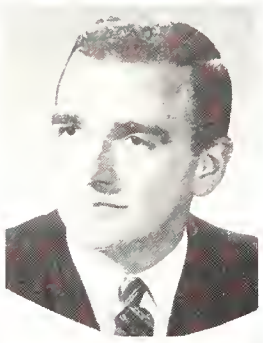

Hopkins, Bruce J., B.A. Honours Business Administration, London, Ontario.

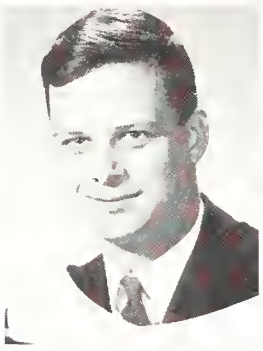

Howard, Robert Jonathan Mark, B.A., Honours Business Administration, Ipswich, England. Sigma Chi, Business Forum.

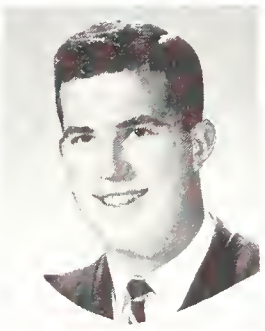

Hudson, David Fenwick, B.A., Honours Business Administration, Kitchener, Ontario. Inter-collegiate Basketball, Speaker's Club, NFCUS, Investment Club, Marketing Club.

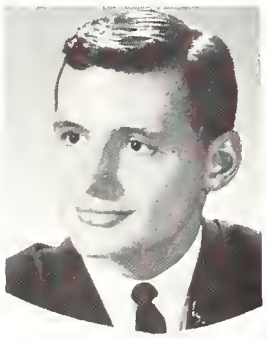

Jackson, David Lloyd, B.A., Honours Business Administration, Lakeland, Florida, U.S.A. Rowing Club, Investment Club.

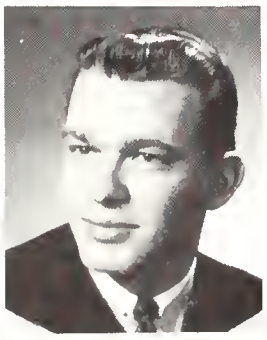

Jackson, Peter Halliday, B.A., Honours Business Administration, London, Ontario, Marketing Club, Investment Club, Interfaculty Hockey, Business Council Convener.

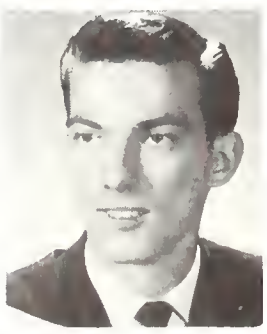

Johnson, David Elgin, B.A., Honours Business Administration, Scotland, Ontario. Undergraduate Investment Club, Marketing Club, Broadcasting Society, Purple Patches, Ivy Leaguers.

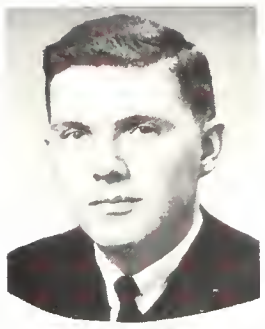

Kedwell, Barry H., B.A., Honours Business Administration, Guelph, Ontario. Sigma Chi Fraternity, Inter-fraternity Hockey, Marketing Club.

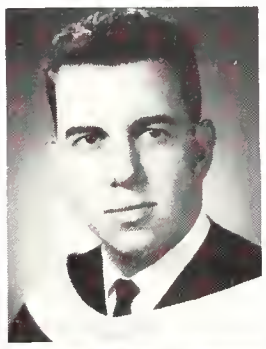

Kinsman, Stewart Herbert, B.A., Honours Business Administration, Weston, Ontario. Delta Upsilon Fraternity, Marketing Club, Business Forum, Inter-Fraternity Hockey.

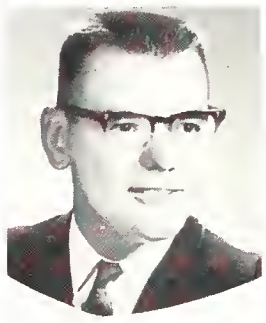

Livingston, David Ross, B.A., Honours Business Administration, Kitchener, Ontario. Phi Delta Theta, Circle K Club, Inter-Fraternity Council, Purple Patches.

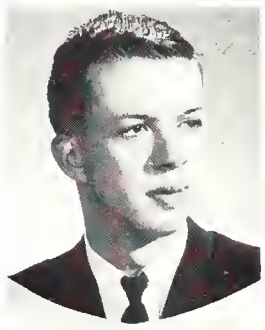

Luck, David Albert, B.A., Honours Business Administration, Copper Cliff, Ontario. Investment Club, Sigma Chi Fraternity.

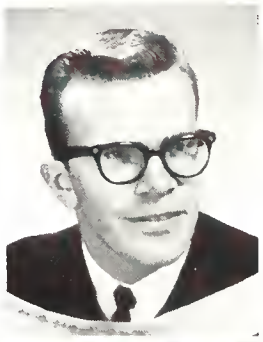

Lyle, John Kennett C., B.A., Honours Business Administration, Calgary, Alberta. U.S.C. Finance Commissioner, Sigma Chi Fraternity, Inter-Fraternity Council.

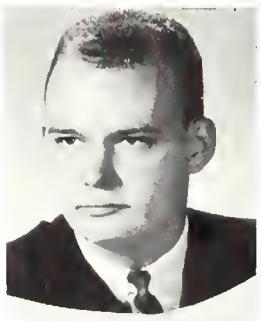

McCalden, Thomas William, B.A., Honours Business Administration, Toronto, Ontario. Phi Delta Theta, Intramural Sports, U.W.O. Ski Club, Red Cross Instructor Course.

McCarthy, Thomas Victor, B.A., Honours Business Administration, London, Ontario. President of Business Council, Marketing Club, U.S.C. Rep., Undergraduate Engineering Society.

McCormack, Ralph Louis, B.A., Honours Business Administration, Ancaster, Ontario. Marketing Club, Interfaculty Hockey.

McMillan, Michael A., B.A., Honours Business Administration, Guelph, Ontario. Marketing Club—Treasurer, Investment Club.

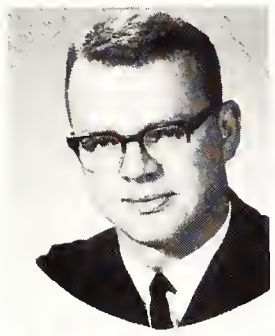

McNeill, Ronald Gordon, B.A., Honours Business Administration, Owen Sound, Ontario. Beta Theta Pi, Marketing Club, Centralized Advertising Bureau, Liberal Club, Press Club.

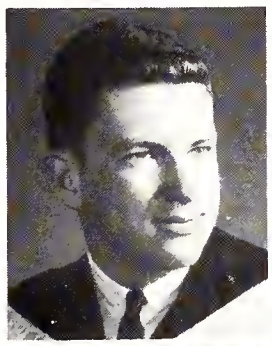

Maich, Robert Samuel, B.A., Honours Business Administration, Brantford, Ontario. Interfaculty Sports, University Film Society, Marketing Club, Vice-Pres. Medway Hall.

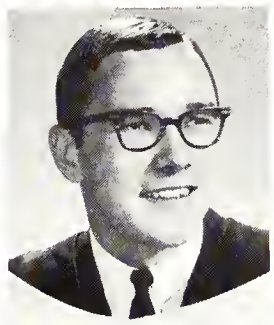

Martin, David Walter, B.A., Honours Business Administration, Burlington, Ontario. Marketing Club, Ski Club.

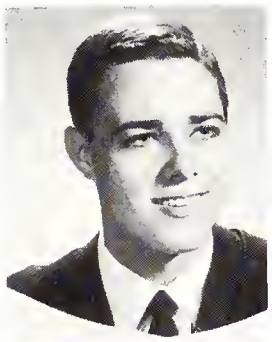

Meredith, Larry Warren, B.A., Honours Business Administration, Toronto, Ontario. Purple Spur, Delta Upsilon, Cheerleader, Inter - collegiate Swim Team, Interfaculty Sports.

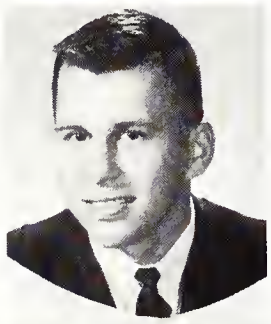

Millman, Michael B., B.A., Honours Business Administration, Tillsonburg, Ontario. Inter - collegiate Golf, Colt Basketball, Marketing Club, Investment Club, Huron College Students' Council.

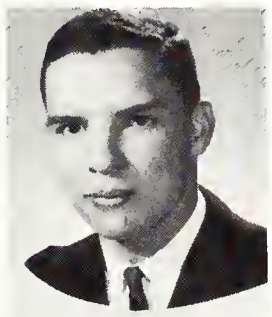

Morris, William John, B.A., Honours Business Administration, Toronto, Ontario. Delta Upsilon, Marketing Club, Centralized Advertising Bureau, Business Council, Inter-fraternity Sports.

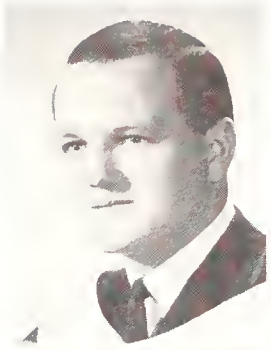

Morrison, Joseph Carson, B.A., Honours Business Administration, Toronto, Ontario. Delta Upsilon, I.F.C. Rep., Intramural Football, C.P.R. Rep.

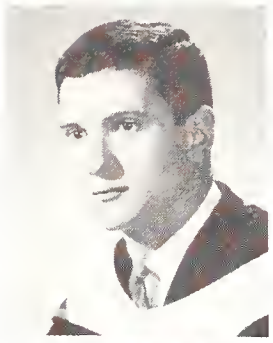

Oldham, Victor Ted, B.A., Honours Business Administration, Port Credit, Ontario. Marketing Club, Huron Times, Bus. Mgr. Cultural Committee.

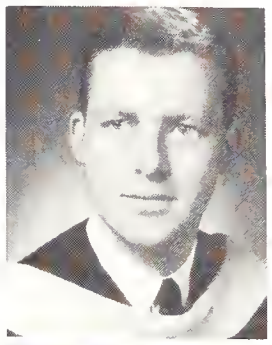

Purkis, James Richard, B.A., Honours Business Administration, Toronto, Ontario. Delta Upsilon, Marketing Club, House Manager D.U., Interfraternity Sports.

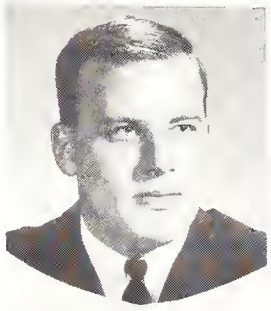

Quayle, Michael James, B.A., Honours Business Administration, London, Ontario. Interfaculty Golf, Interfaculty Basketball.

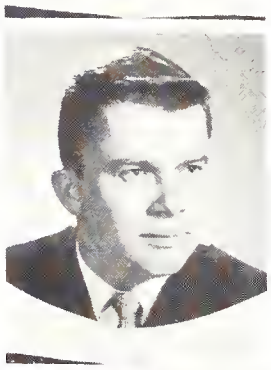

Ramsay, John T., B.A., Honours Business Administration, New Liskeard, Ontario, S.U.N., Marketing Club.

Rewbotham, F. Dickson, B.A., Honours Business Administration, West Lorne, Ontario, Marketing Club, Undergraduate Investment Club.

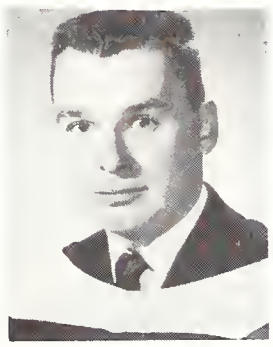

Business Administration

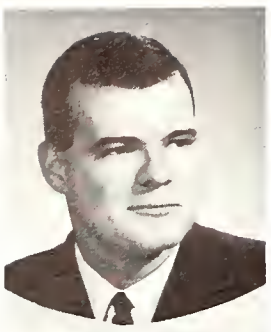

Richardson, Ross Andrew, B.A., Honours Business Administration, Islington, Ontario. Medway Hall Residents' Council (Pres.), U.W.O. Rowing Club, Marketing Club.

Robinson, Paul T., B.A., Honours Business Administration, Mimico, Ontario. Intramural Sports, Purple Patches, Marketing Club, Ivey - Leaguers, The Kinsmen.

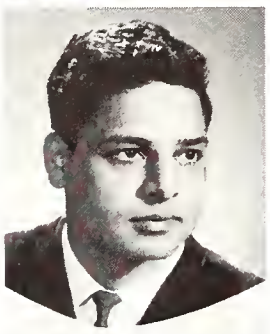

Shukla, Balbir, B.A., Honours Business Administration, Patiala, Panjab, India. International Club.

Steen, Robert Edward, B.A., Honours Business Administration, Toronto, Ontario. U.W.O. Auto Club, Huron "Times" (Editor), Kappa Alpha Society, Marketing Club

Steiss, Carl Frederick, B.A., Honours Business Administration, Toronto, Ontario. Sigma Chi Fraternity, Business Council.

Stewart, James Donald, B.A., Honours Business Administration, Forest, Ontario. Business Council, Investment Club.

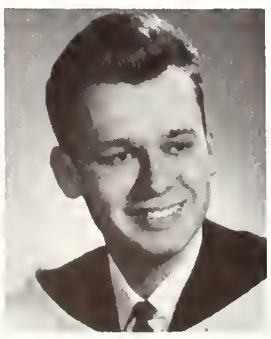

Styga, Charles Vytautas, B.A., Honours Business Administration, London, Ontario. Newman Club.

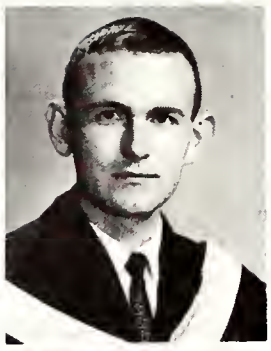

Van Loon, Peter Nelles, B.A., Honours Business Administration, Tillsonburg, Ontario. Medway Hall Residents' Council, Phi Delta Theta, Canterbury Club, Marketing Club.

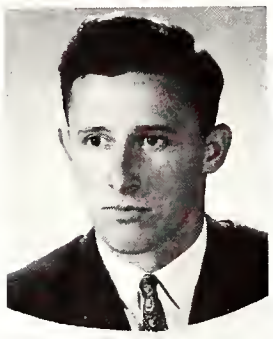

Van Zant, John William, B.A., Honours Business Administration, Toronto, Ontario. Phi Delta Theta Fraternity, Circle K Club, Gilbert & Sullivan, Purple Patches, Marketing Club.

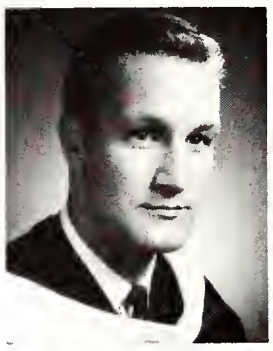

Vickers, Ross Leonard J., B.A., Honours Business Administration, Islington, Ontario. Mustang Band, Ivy-Leaguers, Intramural Sports.

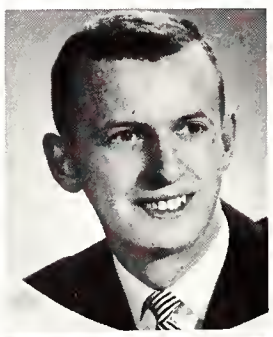

Walden, James Philip, B.A., Honours Business Administration, Forest, Ontario. Marketing Club.

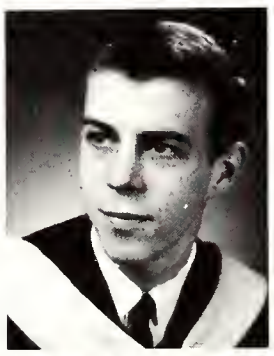

White, John Roulston, B.A., Honours Business Administration, Burlington, Ontario. Interfaculty Sports, Kappa Alpha Society.

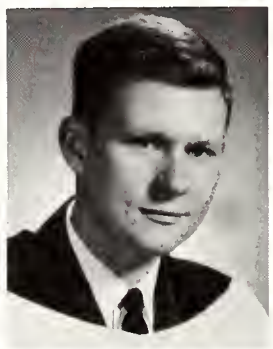

Whiteside, William Garrisan, B.A., Honours Business Administration, Oakville, Ontario. Cheerleader ('60-'61), Sigma Chi Fraternity, Undergraduate Investment Club, Marketing Club, Interfraternity Council.

Youell, Larry William, B.A., Honours Business Administration, Vancouver, British Columbia. Interfaculty Football, Sigma Chi Fraternity, U.C. Ball Queen (Chairman), Assistant Bond Manager (Mustangs), Chairman, Business Grad Banquet.

Class of Sixty - Three

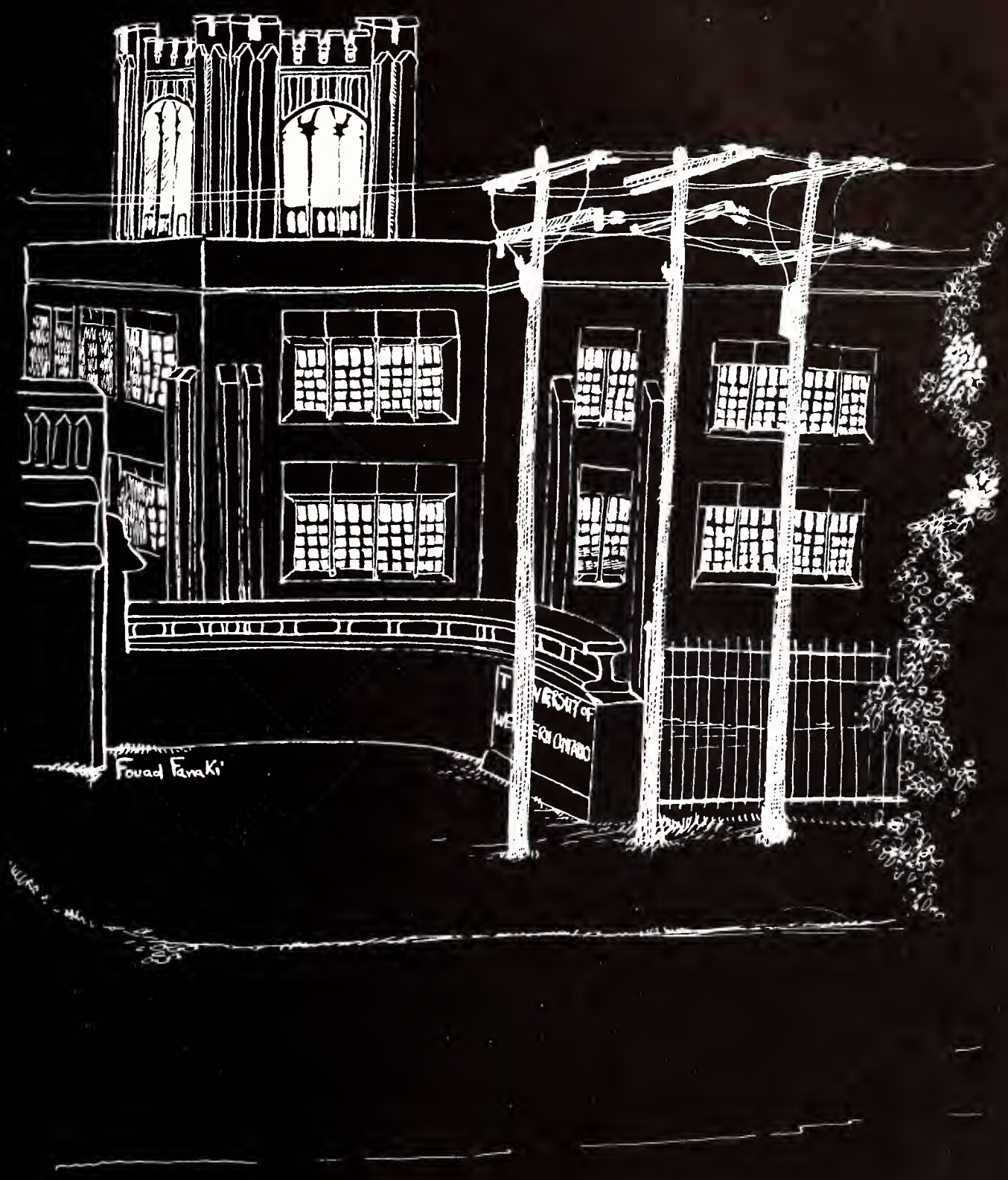

Engineering School

Beta Phatas

Today we are in the midst of what has been termed the Scientific Revolution. Much of the knowledge which brought this about, has been gained during your lifetime — today our comprehension of the secrets of nature is broadening at an unprecedented rate.

These are indeed exciting and challenging times! To keep pace with activity in the fields of basic sciences, the Engineering Profession must be strengthened and expanded and it is for you as Engineers to ensure that tomorrow as in the past your Profession makes a real contribution to the development of Canada for the benefits of Canadians in particular and mankind, as a whole.

In this respect I could hold out no brighter hope for each of you — than that you will do as well as Western graduates of the past, whose number it is now your privilege to join.

To all of you in Engineering Science '63 I wish every happiness and success for the future.

R. M. Dillon,
Dean of Engineering Science.

Engineering

Alward, Ronald Edwin,
B.E.Sc., London, Ontario.
Inter-collegiate Rowing,
URTP, Ski Club, Inter-faculty sports,
EIC, UES.

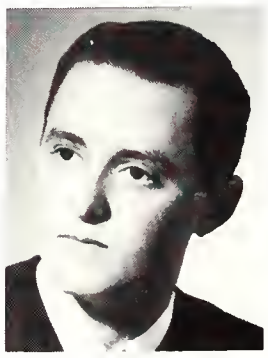

Barnett, Paul William,
B.E.Sc., London, Ontario.
UES, Intramural sports,
United Church Club, EIC, NDP Club.

Atkinson, Richard Carlyle,
B.E.Sc., London, Ontario.
URTP, EIC, Ski Club, UES, IEEE.

Bartley, Ronald Harley,
B.E.Sc., Belmont, Ontario.
UES, EIC.

Brister, John Brooke, B.E.Sc., London, Ontario. Undergraduate Engineering Society, Engineering Institute of Canada, Engineering Newspaper.

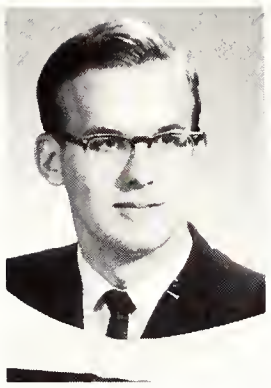

Brogden, Allan Bruce, B.E.Sc., Sarnia, Ontario. Purple Patches, UES (President), EIC, IEEE, APEO, Sigma Chi Fraternity, Sports (Intromurol ond Fraternity).

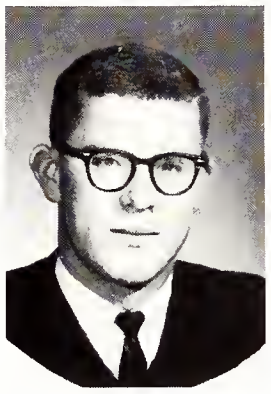

Bycraft, Robert S., B.E.Sc., Ilderton, Ontario.

Carlstrom, Richard, B.E.Sc., Pamour, Ontario. University Engineering Society.

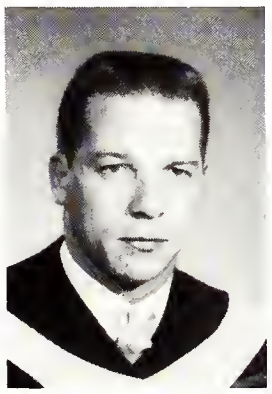

Davis, John Blackford, B.E.Sc., London, Ontario. University Students' Council, C.O.T.C., Undergraduates Engineering Society, Intramural Sports.

Doyle, Harry E. (Bud), B.E.Sc., London, Ontario. Purple Patches, N.F.-C.U.S., E.I.C., The Engineer.

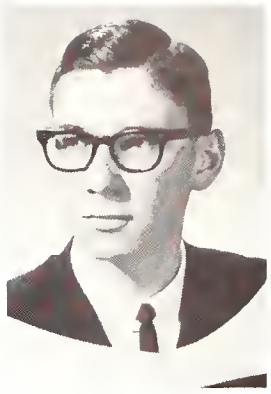

Dunsmoor, William Andrew, B.E.Sc., Willowdale, Ontario, Undergraduate Engineering Society, Engineering Institute of Canada.

Etherington, William Albert, B.E.Sc., Hensall, Ontario. Beta Theta Pi, Intercollegiate Wrestling, Pres. U.E.S., Intramural Football, Winter Weekend Committee.

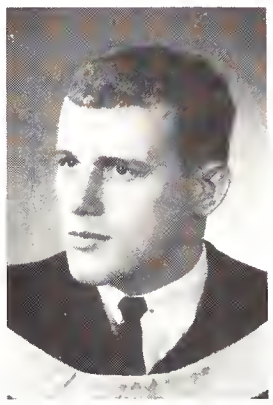

Fader, David John, B.E.Sc., Dorchester, Ontario. University Engineering Society, The Engineer, E.I.C.

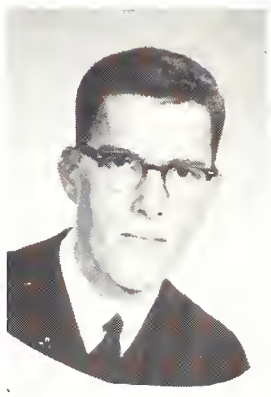

Hill, Walter A., B.E.Sc., London, Ontario. Intercollegiate Rowing, Institute of Radio Engineers, Undergraduate Engineering Society, Engineering Institute of Canada.

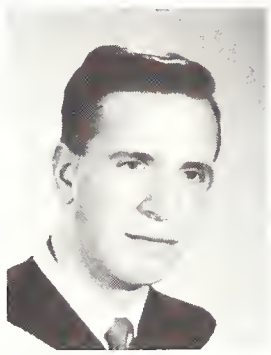

James, Michael Frederick, B.E.Sc., Engineering, St. Thomas, Ontario. U.E.S.

Sinclair, Murray Ross, B.E.Sc., Engineering, London, Ontario. U.E.S., I.R.E., E.I.C., Wrestling.

Janssens, Robert Joseph, B.E.Sc., Chemical Engineering, Wallaceburg, Ontoria. Undergraduate Engineering Society, Engineering Institute of Canada.

Stewart, M. Wayne, B.E.Sc., Chemical Engineering, Goderich, Ontario. Beta Theta Pi, Purple Spur, U.E.S. Executive, Interfaculty Sports.

Marley, Robert Russell, B.E.Sc., Electrical Engineering, London, Ontario. U.W.O. Auto Sport Car Club, Undergraduate Engineering Society, Engineering Institute of Canoda, Institute of Radio Engineers.

Torvi, Allan Arnold, B.E.Sc., Engineering, Sudbury, Ontario. Intramural Sports, Undergraduate Engineering Society, Engineering Institute of Canada.

Nancekivell, John Robert, B.E.Sc., Engineering, Thamesford, Ontario. Undergraduate Engineering Society, Engineering Institute of Canada, Delta Upsilon, Engineering Newsletter.

VanKoughnett, A. LeRoy, B.E.Sc., Electrical Engineering, Ingersall, Ontario. U.E.S., I.R.E., A.P.E.O., E.I.C., Mustang Band.

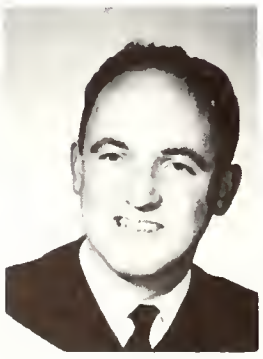

Rasmussen, Henning, B.E.Sc., Electrical Engineering, Odense, Denmark. Inter-collegiate soccer, E.I.C., U.E.S.

Wiesegger, Fred R., B.E.Sc., Engineering, London, Ontario. Inter-collegiate Rowing, Interfaculty Water Polo, N.F.C.U.S., Engineering Institute of Canada, Undergraduate Engineering Society.

Class of Sixty - Three

Law School

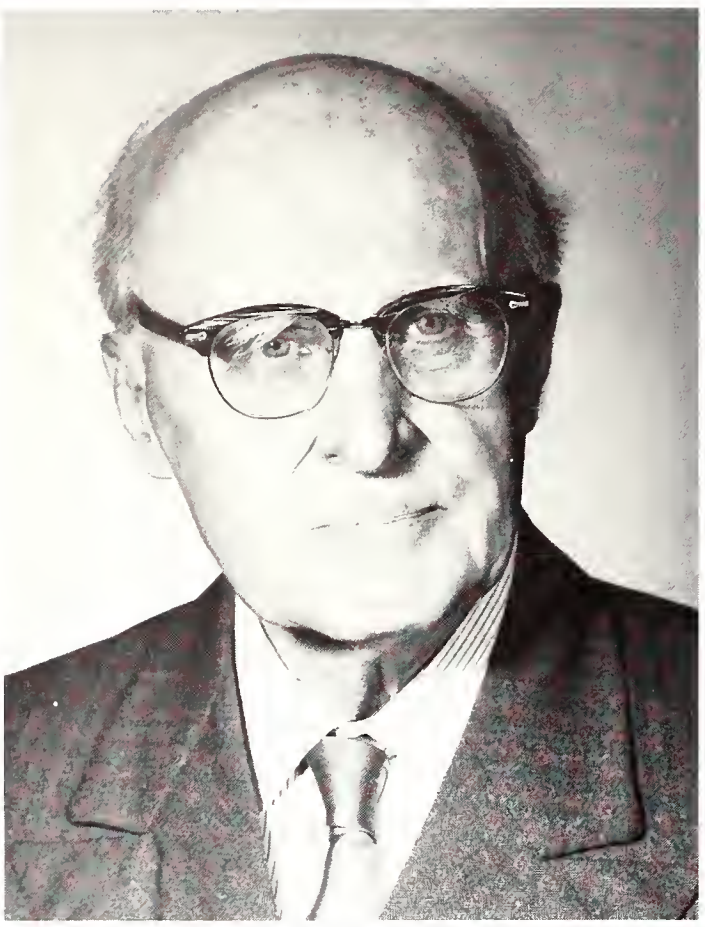

Beto Photos

The members of the graduating class in Law, 1963, take leave of this school with the warm regards of the teaching staff and the hope that satisfying accomplishment in professional life will mark their future courses. That they shall experience and enjoy a deepening insight into law's function as an instrument of justice, order and civilized living, and that the discipline of service in their high role shall have its principal reward in the consciousness of duty well done, is the wish of all of us. With associated groups, lawyers are facing an ever increasing responsibility in maintaining in freedom the stability and health of society but that can be achieved only when they see the life about them "steadily and whole". We feel confident that in these matters they will show a soundness of judgment to which we may pardonably feel their training in this school has contributed.

I. C. Rand, LL.D.,
Dean, School of Law

Law School

Allen, Thomas A.,
LL.B., Law,
London, Ontario.

Booth, Judith A.,
LL.B., Law,
St. Clair B., Ontario.

Binder, Mel,
LL.B., Law,
Edmonton, Alberta.
Zeta Psi, Law Journal,
Interfaculty Sports, Intramural Sports,
Moot Court.

Cameron, William Glenn,
LL.B., Law,
Dorchester, Ontario.
Moot Court, Law Journal,
Badminton Club, Player's Guild,
Debating Society.

Class of Sixty - Three

Cline, Thomas Alton,
LL.B., Law,
Port Rowan, Ontario.
Legal Society, Moot Court, Sigma Chi.

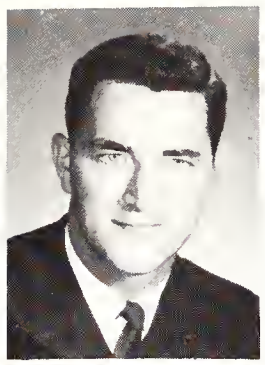

Caugler, Edward O.,
LL.B., Law,

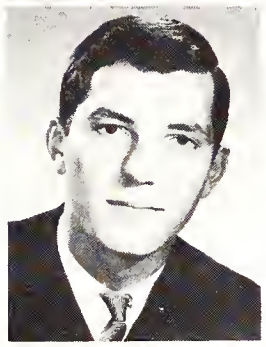

Greatrex, Gary Lisle,
LL.B., Law,
Leamington, Ontario.
U.W.O. Law Society, Beta Theta Pi,
Centralized Advertising Bureau,
Deputy Speaker U.S.C., U.W.O.
Gazette.

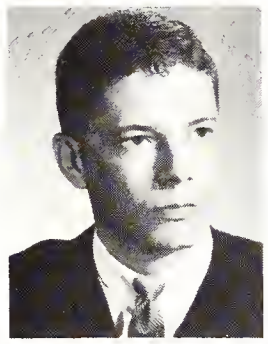

Hall, John E.,
LL.B., Law,
Ailsa Craig, Ontario.

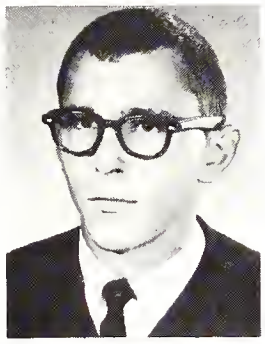

Harding, John Gilbert,
LL.B., Law,
London, Ontario.
Moot Court, Intercollegiate Debating.

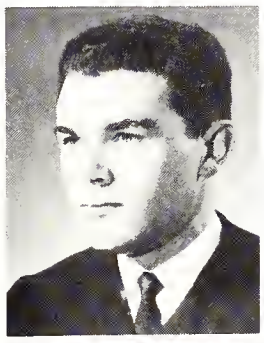

Houston, Allan D.,
LL.B., Law,
Windsor, Ontario.
Legal Society, Moot Court.

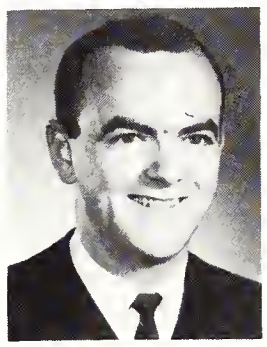

Lawrence, James William,
LL.B., Law,
Tillsonburg, Ontario.

Lee, Frederick Joseph,
LL.B., Law,
Hamilton, Ontario.
Moot Court, Hockey, Legal Society.

Lewis, Donald C.,
LL.B., Law,
Brockville, Ontario.

Luxton, D'Arcy Graham,
LL.B., Law,
London, Ontario.
Debating Union, Moot Court,
Founder of the War Party.

McDowell, Douglas James,
LL.B., Law,
St. Thomas, Ontario.
Beta Theta Pi, Moot Court.

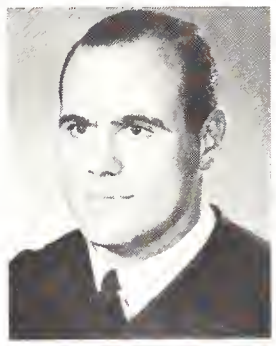

McGarry, John Frederick,
Law,
Toronto, Ontario.
Debating Union, Inter-Coll. Rugger,
Intra-Mural sports.

McNairn, Colin Harvey
Hunter, B.A., LL.B., Law,
Waterdown, Ontario.
Mustang Football, Moot Court,
Legal Society, Law School Hockey
Team.

Mitchell, Michael Edwin,
LL.B., Law,
Windsor, Ontario.
Moot Court, Hockey, Basketball,
Legal Society, S.D.F.C.

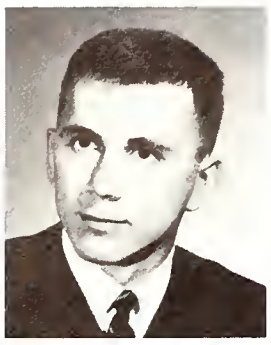

Mitches, Philip T., LL.B., Law, London, Ontario.

Morrow, Armond, B.A., LL.B., Law, London, Ontario. Moot Court.

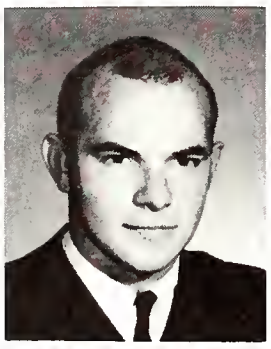

Mosser, Herbert Carfrae, LL.B., Law, Sarnia, Ontario.

Partington, Peter, LL.B., Law, St. Catharines, Ontario.

Raibman, Richard L., B.A., LL.B., Law, Toronto, Ontario. Chairman Moot Court Committee, Executive Editor—Law Journal.

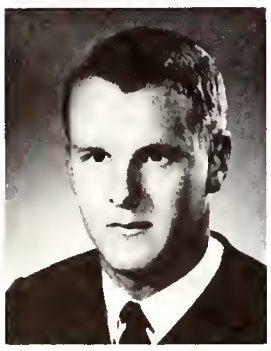

Rankin, Robert Kerr, LL.B., Law, Chatham, Ontario.

Shanfeld, Leon Jerome, B.A., LL.B., Law, London, Ontario. Moot Court, Beta Sigma Rho.

Shunock, Frank Frederick, LL.B., Law, Sault Ste. Marie, Ontario. U.S.C. Law School Rep., Co-Chairman United Appeal, Law School Council, Co-Chairman U.W.O. Bull Sessions, International Affairs Commission.

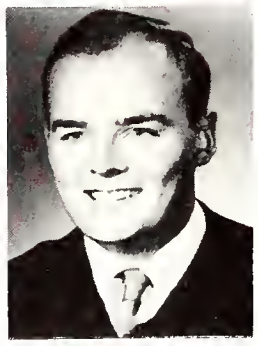

Sinclair, Brian Noel, LL.B., Law, Pompano Beach, Florida.

Smith, David Duncan, B.A., LL.B., Law, Arthur, Ontario. Sigma Chi, Huron College Don'd Committee.

Steinberg, David Morris, B.A., LL.B., Law, Hamilton, Ontario. Law Review Editor, Moot Court, Beta Sigma Rho.

Waghorn, Douglas H., LL.B., Law, Brantford, Ontario.

Walker, John Douglas, LL.B., Law, Strathroy, Ontario. President Legal Society, Purple Patches, Moot Court, President Player's Guild.

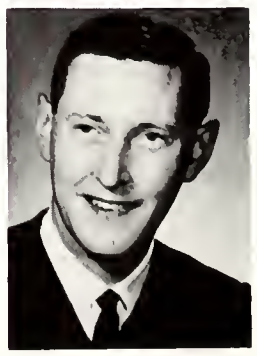

Wunder, Herbert L., B.A., C.A., LL.B., Law, Kitchener, Ontario. Legal Society Treasurer, Moot Court.

Class of Sixty - Three

Medical School

Medical School

Beta Photos

As I write these few words at 3 p.m. on December 14th, 1962 a space probe, passing Venus, is describing to this world for the first time the physical characteristics of another world. Could any event demonstrate better the identification of your period of under-graduate training with a new and rapidly moving era?

Medicine, too, is on the move. You will be proud if its continuing scientific achievements. You will be troubled by its changing economic pattern. You will be wise to remember always that a physician's first duty is to his patient.

O. H. Warwick, Dean,
Faculty of Medicine

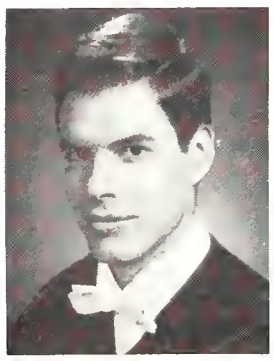

Armour, John Andrew, M.D., Montreal, Quebec.

Barr, Robert Murray, M.D., London, Ontario. CAMSI, Delta Upsilon, President, Alpha Omega Alpha.

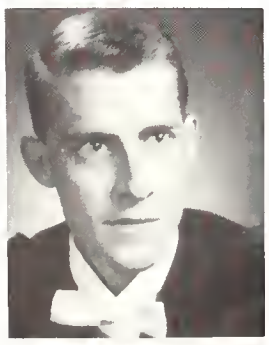

Bell, David Arthur, M.D., Toronto, Ontario. CAMSI Journal, Delta Upsilon, Meds Merrymakers.

Blizzard, Stephen Vernon Arthur, M.D., Port of Spain, Trinidad. Osler Society, Tachycardia, Meds Journal, International Students Club, Class President, '63.

Brooksbank, Ronald Charles, M.D., Wallaceburg, Ontario. Alpha Kappa Kappa, Meds Choir, Hippocratic Council, Tachycardia, Class Executive.

Brown, James Edward, B.A., M.D., Sarnia, Ontario. Delta Upsilon, Intramural Sports, Meds Merrymakers, Intercollegiate Fishing.

Burk, Ephraim David, B.A., M.D., Windsor, Ontario. Editor-in-Chief, Medical Journal, Osler Society. WUSC, Hillel Society, Sunday 9:00.

Burt, Walter Laurence, M.D., Port Credit, Ontario. Alpha Kappa Kappa, Alpha Omega Alpha, Meds Choir.

Butler, Roy, M.D., Sarnia, Ontario. Unitarian Club, Purple Patches, Meds Merrymakers, Folio, Medical Journal.

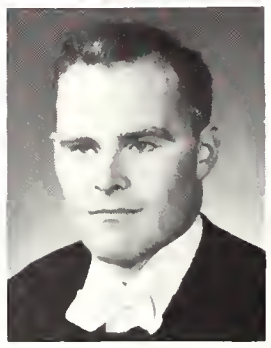

Callaghan, James E., M.D., London, Ontario. Intramural Football, Track, Osler Society, Beta Theta Pi, Medical Journal.

Clapperton, James Archer, M.D., London, Ontario. Intercollegiate Wrestling, Interfaculty Sports, Alpha Kappa Kappa, Medical Journal, Tachycardia.

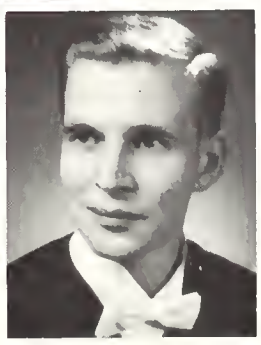

Cole, Craig H. M.D., London, Ontario. Medical Journal, SCM.

Crosby, David Ross Gordon, M.D., St. Mary's, Ontario. Rowing Team.

Cullen, John Terrence, M.D., London, Ontario. Alpha Kappa Kappa Fraternity.

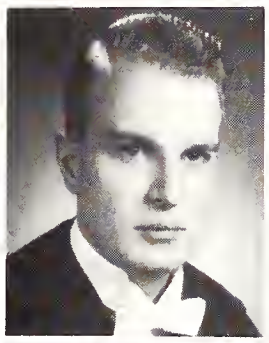

Dalby, Richard Wayne, M.D., Tillsonburg, Ontario. Alpha Kappa Kappa Fraternity, Inter-faculty Sports, Intramural Sports, Tachycardia.

Dennis, Stephen Michael, M.D., Brampton, Ontario. Mustang Band, Alpha Kappa Kappa Fraternity, Meds Choir, Tachycardia.

Dewdney, Donner, M.D., London, Ontario. Purple Patches, Tachycardia, Alpha Kappa Fraternity, Student Parliament, Folio.

Fanning, E. Anne, M.D., London, Ontario. U.S.C., Publications and Purple Spur Commissioner, Hippocratic Council, Gamma Phi Beta, Inter-collegiate Synchronized Swimming.

Fisher, Paul William, M.D., Aytan, Ontario. Alpha Kappa Kappa Fraternity, Inter-faculty Golf, Meds Choir, Hippocratic Council.

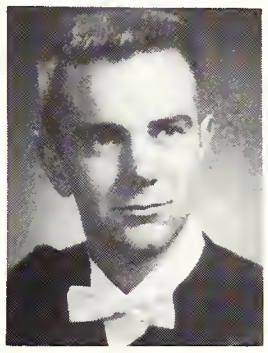

Ford, Bruce Fraser, B.Sc., M.D., Toronto, Ontario. Inter-collegiate Football, Hippocratic Council, Purple Spur Society, Kappa Alpha Society.

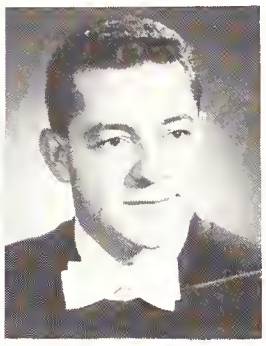

Gerrard, Alexander Barnard, M.D., London, Ontario.

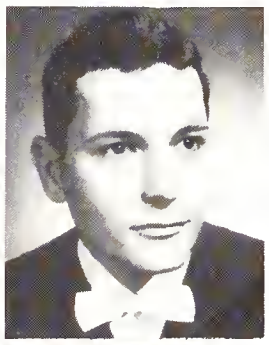

Glass, Bernard Stanley, M.D., Hamilton, Ontario. B.S.R. Fraternity, Mustang Band.

Gowette, Gary John, M.D., Midland, Ontario. R.C.N. Intramural Sports, Alpha Kappa Kappa Fraternity, Meds Merry Makers.

Greenwood, William Robert, M.D., Chatham, Ontario. Alpha Kappa Kappa, Tachycardia, Intramural Sports.

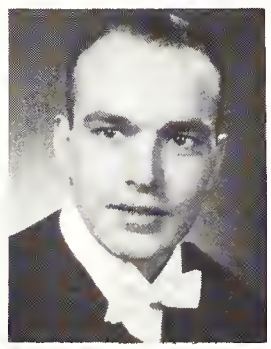

Hagerman, Fred N., M.D., Chicago, Illinois, U.S.A. Beta Theta Pi.

Helde, Michael D., M.D., Aylmer, Ontario.

Hughes, Jack Francis, B.A., M.D., Guelph, Ontario. Tachycardia, Intramural Sports, Liahona Fellowship.

Hunter, Kenneth Michael Francis, M.D., London, Ontario. Alpha Kappa Kappa Fraternity, Tachycardia, C.O.T.C., Intramural Sports, Inter-fraternity Council.

Jepson, Thomas Edward, M.D., Ancaster, Ontario. Alpha Kappa Kappa Fraternity, Inter-fraternity Sports, Meds Choir.

Laird, James Joseph, M.D., Windsor, Ontario. Inter-collegiate Wrestling, Purple Spur, Intramural Sports, W.U.S.C., Beta Theta Pi Fraternity.

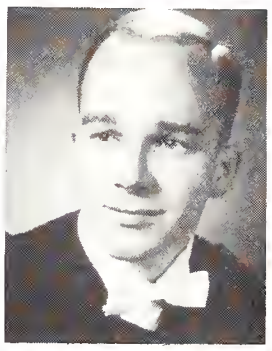

Lamont, David Archibald, B.A., M.D., Hamilton, Ontario. Alpha Kappa Kappa, Tachycardia, Inter-faculty Sports, Inter-fraternity Sports, Radio Amateurs Club.

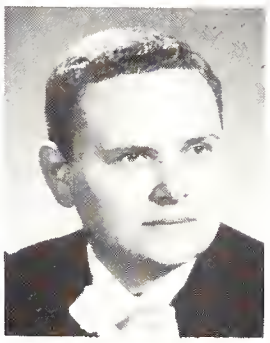

Luce, Anna Louise (Mrs.), M.D., London, Ontario. Gamma Phi Beta, Women's Athletic Association, Tachycardia.

MacNay, Kenneth Ramsay, M.D., Lucknow, Ontario. U.W.O. Choir, Meds Merry Makers, United Church Club.

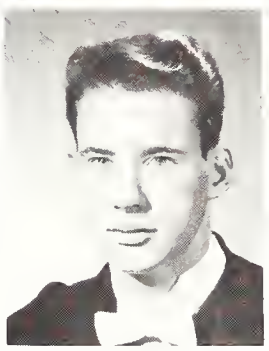

Macier, Warren Patrick, M.D., Medicine, London, Ontario. Alpha Kappa Kappa, A.O.A., Tachycardia.

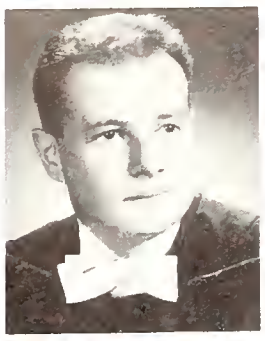

Medline, Alan, M.D., Medicine, Toronto, Ontario. Beta Sigma Rho, Inter-faculty Track & Field and Basketball, Tachycardia.

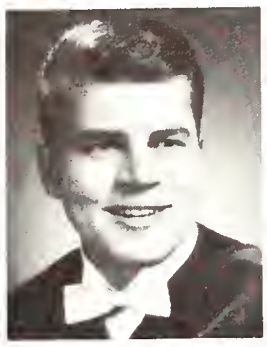

Meen, Richard, M.D., Medicine, Chatham, Ontario. Alpha Kappa Kappa, U.W.O. Medical Journal, Meds Choir, Tachycardia.

Naftolin, Leigh Z., M.D., Medicine, London, Ontario. Purple Patches, Purple Spur, Meds Merrymakers, Med School Journal, Tachycardia, Alpha Kappa Kappa, Intramural Basketball & Volleyball.

North, Robert Harold, M.D., Medicine, London, Ontario. Inter-collegiate Track & Ski Team, Alpha Kappa Kappa, Inter-faculty Sports.

Polywjanyj, Victor, B.A., M.D., Medicine, Welland, Ontario. Tachycardia, Gymnastics Club, Intramural Sports, Ukrainian Club.

Reed, Carol Ann, M.D., Medicine, London, Ontario. Alpha Omega Alpha, Osler Society, Tachycardia, Science Women's Colloquium.

Ruby, Ralph Robert Foster, M.D., Medicine, Tilbury, Ontario. Intramural Sports, Tachycardia, Alpha Kappa Kappa.

Sanders, Maurice Redmond, M.D., Medicine, Sarnia, Ontario. Intramural Basketball, Volleyball and Badminton.

Sax, Robert Eugene, M.D., Medicine, Timmins, Ontario. Beta Sigma Rho, Med's Choir, Medical Journal, Tachycardia, Inter-fraternity Council.

Schmidek, Henry H., B.A., M.D., Medicine, Evanston, Illinois. Alpha Omega Alpha, Osler Society, Med's Journal.

Shabsove, Harold Bernard, M.D., B.A., Medicine, Petrolia, Ontario. Delta Upsilon, Intramural Sports, Meds Merrymakers, Inter-collegiate Fishing Team.

Shepherd, Robert Roderick, M.D., Medicine, London, Ontario. Inter-faculty and Inter-collegiate Rowing, Tachycardia, Inter-faculty Debating, Meds Journal.

Sinclair, Duncan Wilfred, M.D., Medicine, Aylmer, Ontario. Delta Upsilon, U.W.O. Fishing Team, Tachycardia, U.W.O. Swimming Team.

Stinson, Dora Ann, M.D., Medicine, Agincourt, Ontario. Alpha Omega Alpha, Meds Journel, Osler Society.

Strang, William Howard Guthrie, B.A., M.D., Medicine, Chippawa, Ontario. Intramural Sports, Meds Journal, Oxy, Delta Upsilon, Meds Merrymakers.

Tisdale, James M., M.D., Medicine, Niagara Falls, Ontario. Tachycardia, A.O.A., Hippocratic Council, Class Pres. '62, Class Vice-Pres. '61, U.S.C.

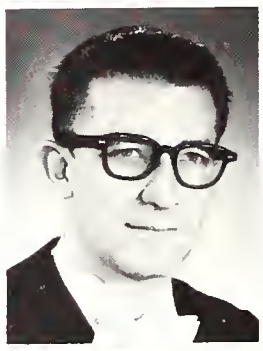

Vadas, Joseph Sylvester, B.A., M.D., Medicine, London, Ontario. Inter-collegiate Soccer, Tachycardia, Inter-collegiate Ping-Pong, Medical Journal, Newman Club.

Wilson, Ronald, M.D., Medicine, London, Ontario. Inter-collegiate Tennis and Badminton.

Ziegler, David Orley, M.D., Medicine, Ridgeway, Ontario. Intramural Sports, Sigma Chi.

Sharpe, John Robert, M.D., Medicine, Milverton, Ontario. U.N.T.D.

Class of Sixty - Three

College of Music

Beta Photos

Since the time of the Ancient Greeks, Music has been considered one of the cornerstones of man's education. Today, in an age of uncertainty and tension, people turn more than ever before to Music and the arts for the solace, comfort and spiritual regeneration they foster.

To you, who have chosen Music as your special field of endeavour, goes the task and privilege of guiding those with whom you will be in contact to a realization of the enrichment that music can bring to life.

I know I speak for the entire Faculty of Music Teacher's College when I wish each of you much success and happiness in your careers which are just beginning. May the special contribution each of you has to make effect a maximum of good wherever you happen to be.

Clifford von Kuster
Dean of Music Teacher's College

College of Music

Bjorgan, Donna Lea, B.A., A. Music, General Music, Leamington, Ontario. Purple Spur, Gilbert and Sullivan, Internal Affairs Committee, College of Music, Student Council.

Crocker, Gail Patricia, B.A., General Music, Brampton, Ontario. Gilbert and Sullivan Society.

Hickson, Judith Anne, B.A., A. Music, General Music, Windsor, Ontario. College of Music Student's Council, Gilbert and Sullivan, Purple Patches.

Johnstone, Arlene Elizabeth, B.A., A. Music, Mus. G. Paed., London, Ontario. Kappa Alpha Theta, N.F.C.U.S., Treasure Van, WUSC, College of Music Council.

Petz, Betty Anne, B.A., A. Music, Mus. G. Paed., Windsor, Ontario. U.W.O. Choir.

McKinley, Evelyn Jeanette, B.A., A. Music, Mus. G. Paed., Dresden, Ontario. U.W.O. Choir, Gilbert and Sullivan, College of Music Student Council.

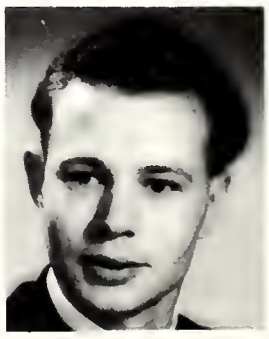

Schultz, Kenneth John, B.A., (Music), A.W.C.M., Aylmer, Ontario. Players' Guild, Gilbert and Sullivan, Concerto Concerts, Gazette, U.N.T.D

Class of Sixty - Three

Class of Sixty - Three

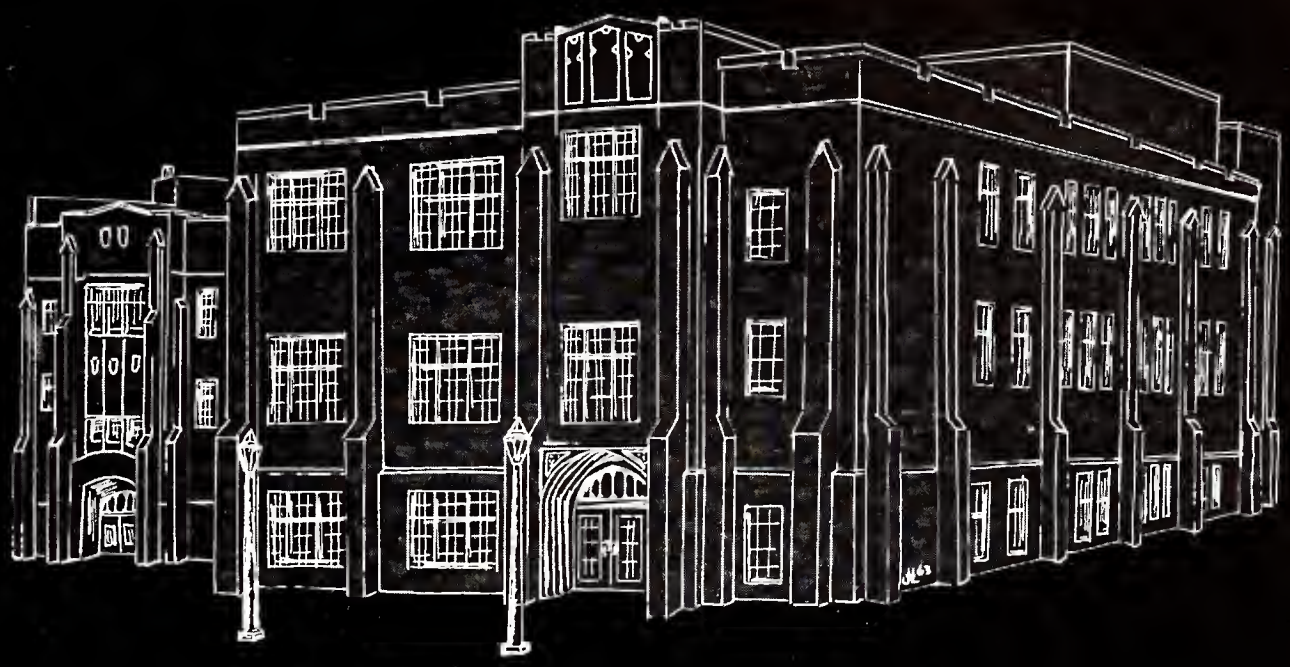

School of Nursing

School of Nursing

Beto Photos

The year 1962-63 represents several important milestones for the School of Nursing. You have been a part of the continuing expansion of the School and have progressed with those before you in a manner which has made the School worthy of the interest and support of many people. The University of Western Ontario again leads the way accepting the responsibility of developing progressively better leadership for a service which is socially significant and essential to the well-being of society.

The members of our Faculty join with me in wishing you success and happiness in the years ahead. There are many people who need your professional skills and we hope that through continuing study and critical attention to your practice you will learn to give an increasingly superb quality of service. In this way lies satisfaction and success.

R. Catherine Aiken
Dean of Nursing

Atkinson, Margaret Louise, B.Sc.N., Nursing, Toronto, Ontario.

Byron, Cathleen Nancy, B.Sc.N., Nursing, London, Ontario. Intramural Sports, Philosophy Club, White Cross Club, Tochycardia.

Christie, Catherine Isabell, B.Sc.N., Nursing, Maxville, Ontario.

Clarke, Mary Lillier, B.Sc.N. Nursing, Sandwich East, Ontario.

Corrin, Judith Elizabeth Biggar, B.Sc.N., Nursing, London, Ontario. Philosophy Club.

Crerar, Pat, B.Sc.N., Nursing, Leamington, Ontario.

Darling, Grace, B.Sc.N., Nursing, Durham, Ontario.

Dedlow, Janice Gwen, B.Sc.N., Nursing, Richmond Hill, Ontario. Philosophy Club.

Dundass, Carolyn Jean, B.Sc.N., Public Health Nursing, London, Ontario. UWO Choir, UWO Curling Club, Tachycardia Intramural Sports.

Gilmore, Edith Ann, Diploma, Public Health, Strotford, Ontario. Curling Club.

Gray, Elizabeth Marjorie B.Sc.N., Nursing, Toronto, Ontario. Philosophy Club, Badminton Club, Swimming.

Harvey, C. Anne, B.Sc.N. Kronau, Soskatchewan.

Class of Sixty - Three

Hobbs, Jean Elizabeth, B.Sc.N., Public Health Nursing, Vancouver, B.C. Ski Club, Sunday Nine O'Clock.

Meuser, Faye Elizabeth, B.Sc.N., Southampton, Ontario.

Pittman, Ruth Margaret, B.Sc.N., Brantford, Ontario. Gilbert and Sullivan Society.

Jenks, Wendy Judith, B.Sc.N., Nursing Education, London, Ontario. U.S.C., Curling Club, Tachycardia, Nursing Council, Intramural Sports.

Mills, Rose Marie, B.Sc.N., Muirkirk, Ontario. Social Service Club.

Quin, Frances Susan, B.Sc.N., Taronta, Ontario Tachycardia, Art Club, Purple Patches, U.N., Philosophy Club.

Kelly, Judith Mae, B.Sc.N., Ottawa, Ontario. UWO Chair, Canterbury Club.

Moore, Susan Jane, B.Sc.N., Toronto, Ontario. Tachycardia, Intramural Sports.

Reid, Barbara, B.Sc.N., Windsor, Ontario. UWO Chair, United Church Club.

Kickham, Mary Ann, B.Sc.N., Kitchener, Ontario. Newman Club, Liberal Club, Badminton Club.

Oliver, Jean Eldeen, B.Sc.N., Toronto, Ontario. Intramural Sports, Tachycardia, Purple Patches, United Nations.

Steven, Elaine Marjorie, B.Sc.N., Camlachie, Ontario. Gilbert and Sullivan Society.

Leduc, Monique Marie, B.Sc.N., Kirkland Lake, Ontario.

Partland, Mary Lynn, B.Sc.N., London, Ontario.

Stewart, Diane Yvonne, B.Sc.N., Chatham, Ontario.

Ling, Elizabeth Ann, B.Sc.N., Toronto, Ontario. Western Christian Fellowship.

Pearson, Helen I. Marie, B.Sc.N., Kenora, Ontario. Lutheran Student Movement, Ski Club.

White, Karen Louise, B.Sc.N., North Bay, Ontario.

McCormick, Catherine Margaret, B.Sc.N., Administration, London, Ontario. Westomac Volleyball.

Pierson, Rose Marie, B.Sc.N., Public Health Nursing, Goderich, Ontario. Intramural Sports.

Wilson, Pattie Leigh, B.Sc.N., Nursing Education, Aylmer, Ontario. Tachycardia, United Nations.

D . N . S . A .

Zahn, Sonja, B.Sc.N., Nursing Administration, London, Ontario.

Albert, Yolande, D.N.S.A., St. Francois, New Brunswick. Social Convener, Archery, U.W.O. Choir.

Armstrong, Joan Lorraine, D.N.S.A., Kirkland Lake, Ontario. Track and Field, Intramural Basketball, Badminton.

Armstrong, Mary Emma, D.N.S.A., Ottawa, Ontario.

Bainard, Donna Grace, D.N.S.A., Byron, Ontario. Ski Club, Tachycardia, Gilbert and Sullivan, Administration Representative.

Brown, Helen Ruth, D.N.S.A., London, Ontario. Ski Club, Intramural Bowling, Hockey.

Cook, Marjorie, D.N.S.A., Owen Sound, Ontario.

Cottrill, Helen, D.N.S.A., Tiverton, Ontario.

Davis, Dorothy Helen, D.N.S.A., Niagara Falls, Ontario.

Dick, Helen Suzanne, D.N.S.A., London, Ontario. Intramural Sports, Student Christian Movement.

Dunn, Isabella Jean, D.N.S.A., Hamilton, Ontario.

Eady, Diane Catherine Kendall, D.N.S.A., Kirkland Lake, Ontario. Intramural Basketball, Track and Field, Tachycardia.

Franklin, Carolyn Anne, D.N.S.A., Belleville, Ontario. Inter-varsity Christian Fellowship, SCM, Tennis.

Gibb, Joyce, D.N.S.A., Sarnia, Ontario. Ski Club, Intramural Sports.

Green, Margaret Rose, D.N.S.A., Simcoe, Ontario.

Hacio, Jeanette Marian, D.N.S.A., Fort William, Ontario. Curling.

Howlett, Jane, D.N.S.A., Woodstock, Ontario.

Jenner, Marion Susanna, D.N.S.A., Charing Cross, Ontario. Student Christian Movement, United Church Club.

Krause, Lilly Ilona, D.N.S.A., Pembroke, Ontario. Skiing, Curling, Tennis, Badminton, Swimming.

La Salle, Irene Lorette, D.N.S.A., Timmins, Ontario.

Martin, Mona Anne, D.N.S.A., Winnipeg, Manitoba. Curling, U.W.O. Choir.

Mate, Ana M., Diploma, Nursing Service Administration, Elliot Lake, Ontario.

McCarthy, Jean, D.N.S.A., Nursing, Kingston, Ontario. Archery, Newman Club, Swimming, Table Tennis.

MacLean, Margaret J., Diploma Course, Nursing Service Administration, Finch, Ontario.

Pearce, Elizabeth Claire, Diploma, Nursing Service Administration, Waterloo, Ontario. U.S.C. Rep., Tachycardia, Intramural Basketball, School of Nursing Council, Ski Club.

Pollock, Ruth Wilma, Diploma, Nursing Service Administration, Kincardine, Ontario. I.V.C.F.

Preston, Penny Lee, Diploma, Nursing Service Administration, St. Thomas, Ontario. Purple Patches, Meds Merrymakers, Tachycardia.

Robbie, Judith Aileen, Diploma, Nursing Service Administration, Waterdown, Ontario. N.F.C.U.S., Curling Club, Tachycardia, Meds Merrymakers.

Rollins, A. Ruth, Diploma, Nursing Service Administration, Ottawa, Ontario. S.C.M., United Church Club.

Sauder, P., Diploma, Nursing Service Administration.

Sharpe, Lorraine Anne, Diploma, Nursing Service Administration, Dundas, Ontario. Volleyball, Archery.

Sher, Judith, Diploma, Nursing Service Administration, Toronto, Ontario. Curling.

Stapleton, Velma Mae, Diploma, Nursing Service Administration, Wingham, Ontario. Intramural Sports, Western Christian Fellowship.

Stoutley, Florence May, Diploma, Nursing Service Administration, Orangeville, Ontario.

Taylor, Helen Anne, Diploma, Nursing Service Administration, Lindsay, Ontario. U.W.O. Curling Club, International Students' Club, Purple Potches.

Verbickas, Theresa, Diploma, Nursing Service Administration, Hamilton, Ontario. Archery, Newman Club, Table Tennis.

Wasson, Mary Elizabeth, Diploma, Nursing Service Administration, Peterborough, Ontario. Intramural Sports.

White, Betty, Diploma, Nursing Service Administration, London, Ontario. Intramural Sports, Secretary Nursing Student Assoc.

Whitfield, Thetis, Diploma, Nursing Service Administration, London, Ontario. Intramural Sports, Home Coming Display Committee, Rep. of Judiciary Committee.

D . N . Ed .

Antaya, Eleanor, Diploma, Nursing Education, Windsor, Ontario. Newman Club, Ski Club, M.B.A. Parties.

Arner, Donna, Diploma, Nursing Education, Tilbury, Ontario. Inter-varsity Christian Fellowship, Curling, Volleyball.

Bailey, Joan Kirk, Diploma, Nursing Education. Toronto, Ontario. Inter-faculty Archery.

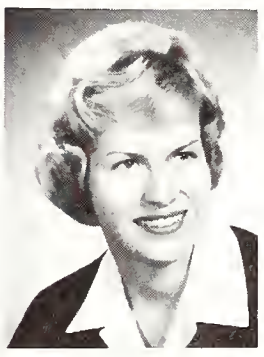

Barwick, H. Patricia W., D.N.Ed., London, Ontario.

Baycroft, Barbara Joan, D.N.Ed., Beeton, Ontario. President of School of Nursing, Intromural Volleyball, Curling Club, Ping-Pong, International Club.

Breaugh, Theresa Ann, D.N.Ed., Niogaro Falls, Ontario. Internotional Club, Bowling, Newman Club.

Burtt, Janet I., D.N.Ed., Norwood, Ontario. Westminster Club.

Caputo, Josephine, D.N.Ed., Thorold, Ontario. Swimming, Newman Club, Gymnastic Club, International Club.

Chambers, Margaret Rose, D.N.Ed., New-Glasgow, Novo Scotio.

Choat, Nancy Elizabeth, D.N.Ed., Toronto, Ontorio. Intromural Sports, Tochycardio, Synchronized Swimming, Curling Club.

Cook, Karen Marilyn, D.N.Ed., Sudbury, Ontario. Intromural Sports, International Students' Club, Philosophy Club, Ski Club, Student Christian Movement, Gymnastics Club.

Cowie, Margaret Elizabeth, D.N.Ed., Toronto, Ontorio.

Craig, Evelyn Ruth, D.N.Ed., Port Dover, Ontario. Synchronized Swimming, Intromurol Sports, Tachycardio.

Cressman, Mary Elizabeth Susannah, D.N.Ed., Kitchener, Ontario. Tochycardia, Curling, Social Work, I.U.C.F.

Crosbie, Katherina H., D.N.Ed., Edinburgh, Scotland.

Doherty, Judy Anne, D.N.Ed., Stratford, Ontorio. Intramural Bowling, Ice Hockey.

Donnan, Sheila Jean, D.N.Ed., Montreal, Quebec. Synchronized Swimming, Social Committee, Ski Club.

Edwards, Muriel Isabel D.N.Ed., Atwood, Ontario. Volleyball Team, Curling, Western Christian Fellowship.

Evans, Eleanor Elizabeth, D.N.Ed., Toronto, Ontario. Nursing Education Rep. to Council, Intromural Volleyball, Archery, Curling Club.

Fedchun, Vera, D.N.Ed., Niagara Falls, Ontario. Newman Club, Curling Club.

Frey, Margaret Ann, D.N.Ed., Islington, Ontario. U.W.O. Majorette, Purple Patches, Tachycardia.

Gerhardt, Catherine Mary, D.N.Ed., Kitchener, Ontorio, U.W.O. Choir.

Gilpin, Marion Lois, D.N.Ed., Edmonton, Alberta. Inter-varsity Christian Fellowship.

Given, Janice Margaret, D.N.Ed., Port Colborne, Ontario. Intramural Sports, Tachycordia, International Students' Club.

Guthrie, Nancy A., D.N.Ed., Stoney Creek, Ontario. I.V.C.F., Curling Club, Intramural Volleyball.

Hall, (Mrs.) Mary Elizabeth, D.N.Ed., Tilsonburg, Ontario. Blood Drive, Community Chest.

Huggins, Ann Marie, D.N.Ed., Point Edward, Ontario. Swimming.

Ireland, Evelyn Mary Ann, D.N.Ed., Burlington, Ontario.

Le Blanc, M. A. Helene, D.N.Ed., North Bay, Ontario. U.W.O. Choir, Purple Patches, Tachycardia.

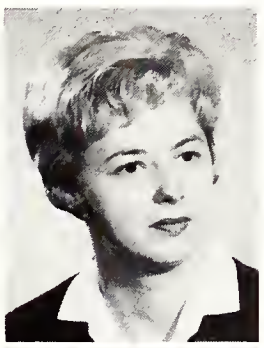

Lewis, Norma, D.N.Ed., Islington, Ontario. Intramural Sports, W.A.C.

Long, Mary Ellen, D.N.Ed., Stirling, Ontario. Curling Club, Newman Club.

Luciani, Susan, D.N.Ed., Thorold, Ontario. Swimming, Gymnastics Club, Ski Club, Newman Club, International Club.

Lyons, Catherine Anne, D.N.,Ed., St. Catharines, Ontario. Gymnastic Club, Swimming, Ski Club, Basketball.

McCarney, Jeanne Elizabeth, D.N.Ed., Gananoque, Ontario. Curling Club, Newman Club, Tachycardia.

Magyar, (Mrs.) Doreen, D.N.Ed., Queenston, Ontario.

Marshall, Donna Carol, D.N.Ed., Toronto, Ontario. Purple Spur Society, Curling Club, Intramural Volleyball, Tachycardia.

Miil, Endla, D.N.Ed., St. Catharines, Ontario. International Students' Club, Lutheran Student Movement, Bowling, Sunday 9 O'Clock, Ski Club.

Murphy, Anna Marie, D.N.Ed., Kingston, Ontario. Curling Club, Ski Club, Newman Club, Liberal Club.

Pollard, Ruth Elaine, D.N.Ed., Norwich, Ontario. I.V.C.F., Archery.

Quibell, Barbara Anne, D.N.Ed., Lindsay, Ontario. United Church Club.

Robinson, Shirley E., D.N.Ed., London, Ontario.

Smyth, Margaret Joan, D.N.Ed., Etobicoke, Ontario. Synchronized Swimming, Purple Patches, Tachycardia, Curling Club.

Somers, Mildred Ann, D.N.Ed., Elmira, Ontario. Intramural Volleyball, Westminster Club.

Underhill, (Mrs.) Dorothy Jean Chambers, D.N.Ed., Aylmer, Ontario.

Vaughan, Barbara Anne, D.N.Ed., Summerside, Prince Edward Island. Gazette, S.U.N.

Walmsley, Barbara Margaret Anne, Diploma, Nursing Education, Simcoe, Ontario. I.V.C.F., Intramural Sports.

Webb, Kathleen, Diploma, Nursing Education, Grand Bend, Ontario. Inter-varsity Christian Fellowship.

West, Monica Patricia, Diploma, Nursing Education, Kingston, Dominion of Jamaica. International Students' Club.

Whiting, Carol Ann, Diploma, Nursing Education, Toronto, Ontario. Intramural Sports.

Wohler, Doreen, Diploma, Nursing Education, St. Catharines, Ontario. Bowling.

D . P . H . N .

Abell, Shirley, Diploma, Public Health. Sarnia, Ontario. Intramural Sports.

Affleck, Barbara Ruth, Diploma, Public Health, Middleville, Ontario. Social Service Club, Western Christian Fellowship.

Atmore, Kathryn Martha, Diploma, Public Health, Sarnia, Ontario. Curling, Skiing,

Avery, Irene Dolores, Diploma, Public Health, Dresden, Ontario. Curling Club.

Bayley, Margaret, Diploma, Public Health, Toronto, Ontario. Synchronized Swimming, Archery, Lutheran S.M.

Bieman, Ethel Faye, Diploma, Public Health, Kitchener, Ontario. Social Service Club.

Bishop, Frances Yauch, Diploma, Public Health, London, Ontario.

Brown, Marion Christina, Diploma, Public Health, Toronto, Ontario.

Burns, Nancy Jean, Diploma, Public Health, South Porcupine, Ontario. Curling.

Catanach, Mary Patricia, Diploma, Public Health, Toronto, Ontario. Social Service Club, Tachycardia.

Clark, Mary Dorothea, Diploma, Public Health, Columbia, South America. Basketball, Inter-varsity Christian Fellowship, Track and Field.

Cook, Isabel, Diploma, Public Health, Brantford, Ontario. U.N. Club, Canterbury Club.

Cooper, Wendy Sue, Diploma, Public Health, Toronto, Ontario. Curling.

Cowan, Doreen, Diploma, Public Health Nursing, Burlington, Ontario. Intramural Sports, Sunday 9 O'Clock, Purple Patches.

Dantzer, Janet Elizabeth, Diploma, Public Health, Stratford, Ontario. Curling Club, Badminton, Tachycardia.

Dolbear, L. Louise, Diploma, Public Health, Watford, Ontario. Intramural Sports, Tachycardia.

Driscoll, Martha Anne, D.P.H.N., Chatham, Ontario. Tachycardia.

Dunn, Lois Frances, D.P.H.N., London, Ontario. Volleyball, Curling, Westminster Club.

Evenden, Edith Blanche, D.P.H.N., Hamilton, Ontario. Intramural Sports, Western Christian Fellowship.

Francis, Janet Isobel, D.P.H.N., Burlington, Ontario. Badminton Club, Tachycardia.

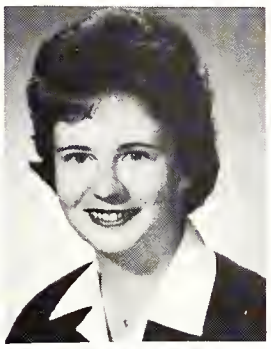

Froud, Margaret, D.P.H.N., Sarnia, Ontario. Tennis, Track & Field, Basketball.

Gettas, Rina, D.P.H.N., London, Ontario. Philosophy Club. Liberal Club.

Gillies, Mary Margaret, D.P.H.N., Wheatley, Ontario. White Cross Club, Tachycardia.

Hachey, Rose-Marie, D.P.H.N., Camp Borden, Ontario. White Cross Club, S.U.N.

Holt, Arlene E., D.P.H.N., Grimsby, Ontario. Curling, Archery, Skiing, Tennis.

Huether, Marilyn Louise, D.P.H.N., Stratford, Ontario. Skiing, White Cross Club.

Ireland, Mary Louise, D.P.H.N., Toronto, Ontario.

Jewell, Shirley Joyce T., D.P.H.N., Gore Bay, Ontario. Curling Club.

Johnson, Frances, D.P.H.N., Milton, Ontario. Tachycardia, Intramural Sports.

Jones, Jay Elizabeth, D.P.H.N., London, Ontario. Curling, Westminster Club, Student Council Representative.

Legate, Patricia Jane, D.P.H.N., Iroquois Falls, Ont. Intramural Volleyball, Badminton Club, U.W.O. Curling Club, Purple Patches, Tachycardia.

Le Page, Yvonne, D.P.H.N., Kingston, Ontario. Skiing, White Cross Club.

Letwiller, Nancy Anne, D.P.H.N., Waterloo, Ontario. U.W.O. Choir, Intramural Sports, Western Christian Fellowship, Tachycardia.

Milne, Elizabeth Ann, D.P.H.N., Forest, Ontario. Swimming, Amateur Radio Club.

Mitchell, Mary Vernon, D.P.H.N., Bowmonville, Ontario, Tachycardia.

Murphy, Carmen Adelia, D.P.H.N., Halifax, Nova Scotia.

MacArthur, Gail Anne, D.P.H.N., Walkerton, Ontario. Curling Club, Tachycardia.

McCartney, Mary Jane, D.P.H.N., North Bay, Ontario. Philosophy Club.

McGillivray, Audrey Geraldine, D.P.H.N., Port Elgin, Ontario. U.W.O. Choir, Curling Club, Tachycardia, Intramural Sports.

McLeish, Shirley Patricia, D.P.H.N., London, Ontario. U.W.O. Choir, Curling Club, Tachycardia, Intramural Sports.

McLellan, Margaret Jean, D.P.H.N., Stratford, Ontario. Archery, Volleyball, Social Service Club, Basketball.

Neal, June Marilyn, D.P.H.N., St. Thomas, Ontario. Intramural Sports, Tachycardia.

Parker, Rosemarie A., D.P.H.N., Hamilton, Ontario. Intramural Sports, Western Christian Fellowship, Tachycardia.

Parson, Norma Helen, D.P.H.N., Hamilton, Ontario. Baseball, Westminster Club, I.V.C.F.

Perry, Carol, B.Sc.N., North Bay, Ontario. Ski Club, Philosophy Club.

Saunders, Judith Ann, D.P.H.N., Timmins, Ontario. Curling, Tachycardia.

Senior, Linet L., D.P.H.N., Sherwood Forest, Portland, Jamaica. International Students' Club.

Seppala, Virginia, D.P.H.N., Lively, Ontario. Philosophy Club, Intramural Sports.

Shea, (Mrs.) Julia Anne, D.P.H.N., London, Ontario.

Shippam, Margaret L., D.P.H.N., Montreal, Quebec. Intramural Sports, Social Committee.

Stubbs, Eleanor Elizabeth, D.P.H.N., Caledonia, Ontario. Med's Merrymakers, Intramural Sports, Ski Club.

Sutherland, Judith Lehmann, D.P.H.N., Toronto, Ontario. Curling Club, S.U.N., Purple Patches.

Trussler, Anne Louise, D.P.H.N., Geraldton, Ontario. Meds Merrymakers, Ski Club, Intramural Sports.

Webster, Helen Patricia, D.P.H.N., Montreal, Quebec. Archery, Ski Club, Badminton Club, Foreign Movie Club.

Wishart, Frances, D.P.H.N., Toronto, Ontario. Tachycardia, Philosophy Club, Spanish Club.

Wood, Shirley Ann, D.P.H.N., Vankleek Hill, Ontario. Archery, Tennis, Volleyball, Social Service Club.

Young, Carol, D.P.H.N., Toronto, Ontario. I.V.C.F.

Class of Sixty - Three

Brescia College

TRADITION AND PROGRESS! This motto of the Ursuline Order of Teaching Nuns hardly sounds like a suitable watchword to propose to graduates in this age in which we are almost palpably conscious of the fact that we are stepping from one world into another and that we can find scant use for tradition.

Yet, in 1535 when these words were first given as a legacy by Saint Angela Merici, Foundress of the Ursulines, men and women must have felt that they stood on the threshold of a new era, if they were not already completely immersed in it.

And so the message has still relevance for you, and the exhortation, to quote Saint Angela's owns words, "to follow the old road" and, in doing so, to "forge for yourselves a 'vita nuova'," a new life. But the journey along this road admits of as many accidentals as your personal destiny and the character of the times present. This is the road which will give you the best of two worlds, a rich, new life in this, an incalculably richer and newer one in the next.

It is our hope that your years with us at Brescia have helped you to set your feet on this road and to travel it gloriously to the end.

Mother Marie,
Dean of Brescia College.

Brescia College

Bell, Nancy Ann Tina,
B.A., General Arts,
Port McNicoll, Ontario,
Gilbert & Sullivan,
Italian Club, Players'
Guild, Brescia-C.K.C.
Drama Guild, Newman
Club.

Balt, Joan Marilyn,
B.A., General Arts,
St. Thomas, Ontaria,
Brescia Student Council,
Psychalogy Club, International Club, Italian Club.

Coles, Barbara Ann, B.A., General Arts, Toronto, Ontario. Gilbert & Sullivan, Newman Club, Inter-Faith Council.

De Bock, Alice, Angela, B.A., General Arts, Delhi, Ontario. Intramural Sports, Brescia Beacon, Brescia Residence Committee, Newman Club.

Drennan, Mary Penelope, B.A., General Arts, Creighton Mine, Ontario. Purple Spur, Newman Club, Intramural Badminton and Basketball, Brescia College Council.

Duggan, Patricia Maureen, B.A., General Arts, Stratford, Ontario. Newman Club, Psychology Club, Liberal Club, Italian Club.

Farenzena, Shirley Farenzena, B.A., General Arts, Garson, Ontario. Intramural Sports, Italian Club, Brescia Glee Club, Newman Club, Christian Radicals.

Goodwin, Mary Teresa, B.A., General Arts, Barrie, Ontario. Home Ec. Club, Intramural Volleyball, Italian Club, Inter-collegiate Swimming.

Harrington, Karen Kathryn, B.A., General Arts, Toronto, Ontario. Purple Patches, Newman Club, Brescia Social Convener, Brescia Debating Club.

Hawkins, Ann Loretta, B.A., Secretarial Science, Sarnia, Ontario. Brescia College Council, Intercollegiate Tennis, Newmon Club, Brescia Beacon.

Luistermans, Yolande Marie-Therese, B.A., General Arts, Chatham, Ontario, German Club, Italian Club, WUSC, Brescia Beacon, Brescia—CKC Drama Club.

McKeown, Sheila Mary, B.A., General Arts, Barrie, Ontario. Brescia Hall Students' Council, Brescia Beacan, USC, International Students' Club, Newman Club.

Malecky, Veronica Irene, B.A., General Arts, Sexsmith, Alberta. Newman Club, Christian Radicols, International Club, Brescia Beacon, Italian Club.

Norrie, Joanne Louise, B.A., General Arts, North Bay, Ontario. Christian Radicals, Home Economics Club, Intramural Sports.

O'Connor, Margaret Suzanne, B.A., General Arts, Brantford, Ontario. Brescia Beacon, Newman Club, Glee Club, Intramural Sports.

O'Neil, Mary Kathleen (Kay), B.A., General Arts, Chatham, Ontario. USC Secretary, Brescia College SC, Newman Club, Brescia Beacon, Internal Affairs Commission.

Opdecam, Nancy Elaine, B.A., General Arts, Langton, Ontario. Newman Club, Italian Club, Fencing Club, Liberal Club.

Prendergast, Nora Jane, B.A., General Arts, Toronto, Ontario. N.F.-C.U.S., Track & Field, Newman Club Intramural Sports, Brescia Beacon.

Runstedtler, Christine Anne, B.A., General Arts, Wingham, Ontario. U.W.O. Players' Guild (VP), Brescia Sodality (Vice-Prefect), Gilbert & Sullivan Society, Broadcasting Club, Brescia Choir.

Sobera, Sonia Zenona Barbara, B.A., General Arts, London, Ontario, Debating Union, Brescia—CKC Drama Guild, Newman Club, WUSC, SUN.

Totton, Margaret Elizabeth, B.A., General Arts, Hamilton, Ontario. Italian Club, Brescia—CKC Drama Club.

Tumpane, Denise Mary, B.A., General Arts, Toronto, Ontario. Purple Spur, Purple Patches, Gazette, White Cross Club, Newman Club.

Urlocker, JoAnn Marie, B.A., General Arts, St. Catharines, Ontario. Italian Club, Newman Club, Christian Radicals.

Woo, Sophie Sing Wah, B.A., General Arts, Hong Kong. Christian Radicals, Brescia Choir, Chinese Students' Association, Legion of Mary, Social Service Club.

Woods, Joan Theresa, B.A., General Arts, Barrie, Ontario. Brescia Students' Council, Psychology Club, USC—Cultural Commission, Social Service Club, Brescia Debating Society, Progressive Conservative Club, White Cross, U.W.O. Debating Society.

Class of Sixty - Three

College of Christ the King

Beta Photas

The College of Christ the King has as its motto: "Christ, the Way, the Truth, and the Life." These words express the purpose of this College. May the Graduates of 1963 never forget that Christ redeemed them by the hard way of the cross, that Christ revealed truths that have never been refuted by any man, and that Christ is the Source of Grace without which no man can really live a human life.

(Rt. Rev.) L. A. Wemple, Dean

College of Christ The King

Black, Donald James,
B.A., General Arts,
London, Ontario.
Intramural Sports,
Lingard Society.

Boone, Thomas Charles,
B.A., General Arts,
St. Marys, Ontario.
Newman Club,
Inter-Varsity Drama
Society, Intramural
Sports, Orientation
Committee.

Bridel, Robert Joseph,
B.A., General Arts,
St. Catharines, Ontario.
Pres. Christ the King
College Council,
Purple Spur, Orientation
Director, Intramural
Waterpolo.

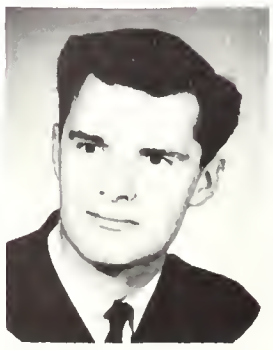

Brock, Daniel James,
B.A., Honours Philosophy,
Brantford, Ontario.
Philosophy Club,
Newman Club, Lingard
Society.

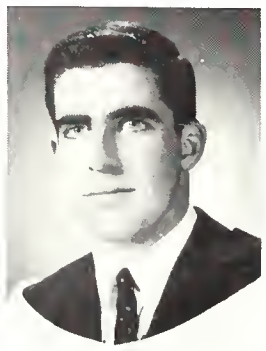

Callaghan, Paul,
B.A., General Arts,
London, Ontario.

Carey, Robert Michael,
B.A., General Arts,
Toronto, Ontario.
C.K.C. Students' Council,
The King's Men,
Lingard Society,
Newman Club, Residence
Committee - C.K.C.

Class of Sixty - Three

Castrodale, Philip, B.A., Hamilton, Ontario. Inter-collegiate Soccer, Newman Club, Italian Club (President).

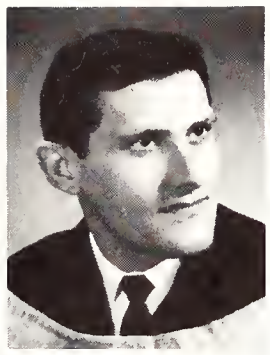

Castura, Luciano, B.B., Hamilton, Ontario.

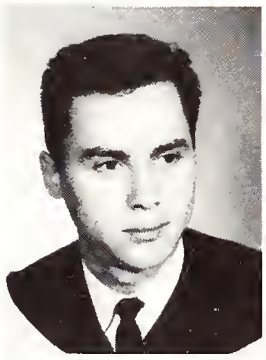

Crummer, Richard William, B.A., Chatham, Ontario, Newman Club (President), Purple Spur, Inter-faculty Sports, Inter-collegiate Tennis, Inter-varsity Drama Society.

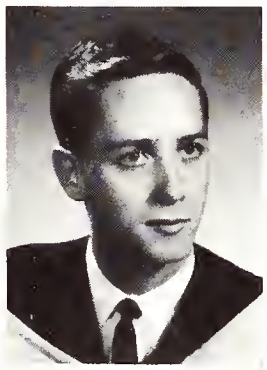

Denomy, David, B.A., Chatham, Ontario.

De Sadeleer, Paul Eugene, B.A., London, Ontario. Inter-collegiate Soccer, International Student Club, Purple Patches, House Representative.

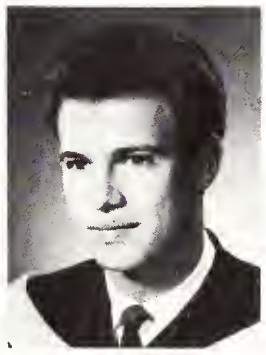

Dickie, Wiliam Roy, B.A., Sarnia, Ontario, Intramural Football and Basketball, Lingard Society, Newman Club, Italian Club.

Easton, Alexander Joseph, B.A., Chatham, Ontario. Newman Club, Interfaculty Sports, President—CKC Class of '63.

Farrell, Robert Francis, B.A., Woodstock, Ontario. Interfaculty Football, Sports Car Club, Hesperian Club, Interfaculty Hockey, U.W.O. Choir.

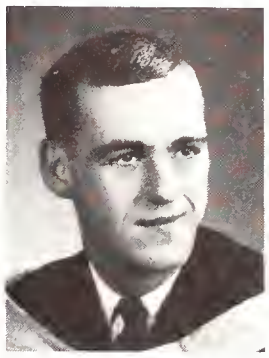

Farrell, Ted Joseph, B.A., Woodstock, Ontario, Kappa Alpha, Intercollegiate Football, Interfaculty Hockey, United Church Club.

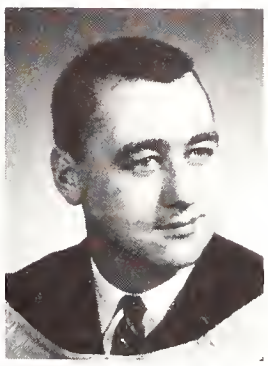

Feeney, David A. P., B.A., London, Ontario.

Feeney, James Donald, B.A., London, Ontario. Intramural Sports, Philosophy Club.

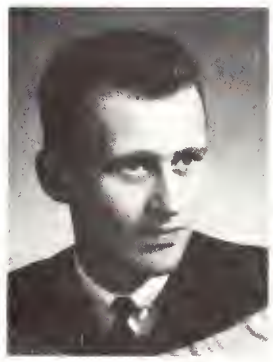

Fisk, John-Jo L., B.A., St. Catharines, Ontario. Five Roses.

Gawalka, Paul Constantine, B.A., Sudbury, Ontario. Intramural Sports, Ukrainian Club, Newman Club.

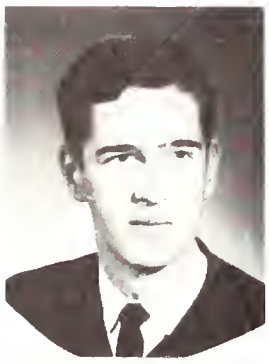

Gawan, Barry Wayne, B.A., Hamiltan, Ontaria. Interfaculty Football, Italian Club, The King's Men.

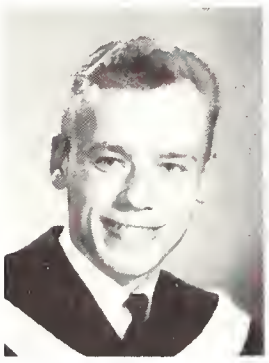

Grebenc, Frank, B.A., Burlingtan, Ontaria.

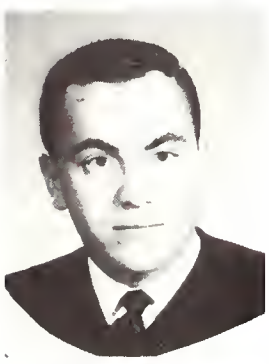

Grebenc, Jahn, B.A., Burlingtan, Ontaria.

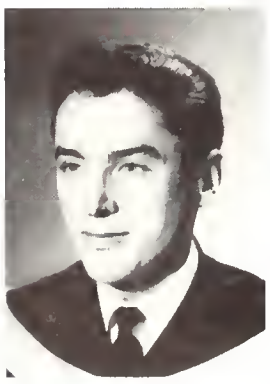

Hinca, Edward Stanley, B.A., Hamiltan, Ontaria. N.F.C.U.S. Rep., Interfaculty Tennis.

Hudak, Patrick, B.A., General Arts, Sarnia, Ontario.

Hughes, Robert James, B.A., General Arts, Hamilton, Ontario. Newman Club (Executive), CKC Students' Council, Intramural Basketball, CKC Grad Class Executive.

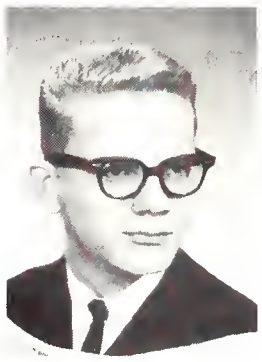

Hurst, Glenn Thomas, B.A., General Arts, Hamiltan, Ontario. CKC Students' Council, Newman Club, The Kingsmen, Italian Club.

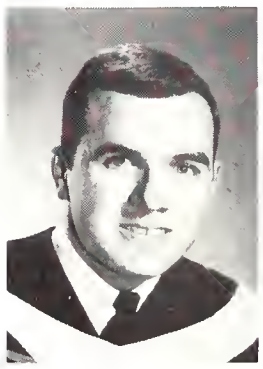

Irving, John Joseph, B.A., General Arts, Toranto, Ontaria. Newman Club.

Jacques, Maurice Peter, B.A., General Arts, Wallaceburg, Ontario. Lingard Society, Debating Club, CKC—Brescia Drama Guild, Brescia Lecture League, Film Society.

Johnson, John Francis, B.A., General Arts, Parkhill, Ontario. Newman Club (Executive), Intramural Basketball, Liberal Club.

Kanja, James Kamau, B.A., General Arts, Nairobi, Kenya, East Africa. International Students' Club, Philosophy Club, Newman Club, Lingard Society, Society of the United Nations.

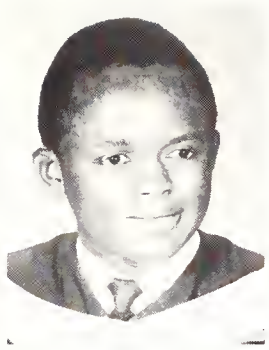

Kent, David William, B.A., General Arts, Toronto, Ontario. Interfaculty Football, Track and Field, Delta Upsilon, Colt Football.

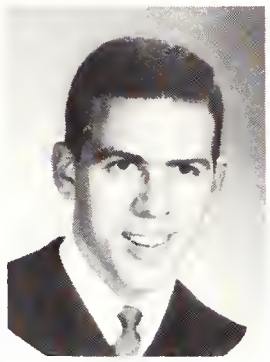

Lanza, Francis A., B.A., General Arts, Burlington, Ontario. Interfaculty Football, Newman Club, Italian Club.

McCormack, Murray Carman, B.A., General Arts, Apsley, Ontario. UWO Curling Club.

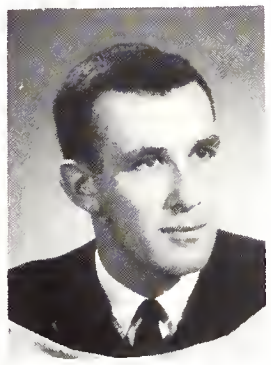

Martinello, Felix Peter, B.A., General Arts, Hamilton, Ontario. Italian Club, International Students' Club, Film Society, Newman Club.

Medwidsky, Walter, B.A., General Arts, Toronto, Ontario. Intercollegiate Soccer, Intramural Volleyball, Ukrainian Club.

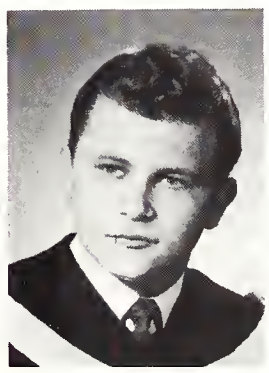

Metron, Joseph George, B.A., General Arts; London, Ontario. Interfaculty Sports, Newman Club.

Mulligan, Charles Dennis, B.A., General Arts, Sarnia, Ontario. Purple Spur, NFCUS, Newman Club, International Affairs Commission, CKC Residence Committee.

Mullins, Harald Thomas, B.A., General Arts, Kirkland Lake, Ontario. Philosophy Club, Film Society, Newman Club.

Murphy, Gerald Peter, B.A., General Arts; Jeannette's Creek, Ontario. Editor, The King's Men, UWO Film Society, Lingard Society, Debating Society, CKC Chair.

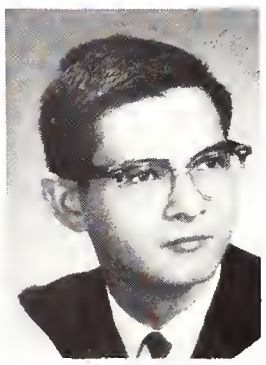

Myska, Lanny Nickolas, B.A., General Arts; Waterford, Ontario. Interfaculty Basketball.

Narduzzi, Euro, B.A., General Arts, Schumacher, Ontario.

Barnicke, William F., B.A., Honours Economics, Port Credit, Ontario. Intercollegiate Wrestling, "Kingsmen", CKC Student Council, Newman Club, CKC-Brescia Drama Club.

Walsh, Michael John, B.A., General Arts, London, Ontario. Inter-collegiate Sports, Intramural Sports, Newman Club.

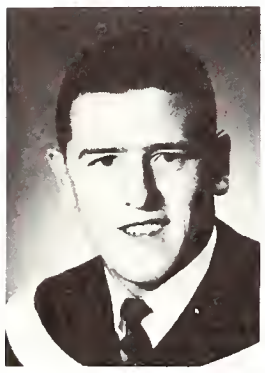

Voisey, Brian, B.A., General Arts.

Varney, Wilfred Thomas, B.A., General Arts, Sarnia, Ontario. Progressive Cons. Club, "Kingsmen", Brescia-CKC Drama Guild, Newman Club, Residence Comte CKC.

Vanden Heuvel, Hank Adrian Arend, B.A., General Arts, Sarnia, Ontario.

Vanden Heuvel, Albert Henricus, B.A., General Arts, Sarnia, Ontario. Mustang Soccer, Inter-faculty Track & Field, Inter-faculty Water Polo, Newman Club, Physical Education Club.

Tufts, Frederick, B.A., General Arts.

Swalwell, Peter Joseph, B.A., General Arts, Toronto, Ontario. CKC Students' Council, Residence Committee, Kingsmen, Lingard Society, Inter-faculty Hockey.

Smitten, Richard, B.A., General Arts.

Smith, Ronald Morrissey, B.A., Latin and Psychology, London, Ontario. Newman Club, Circle K, Le Cercle Francais, Italian Club, Debating Club.

Romain, Ernest, B.A., General Arts.

Roelofson, George David, B.A., Economics, Toronto, Ontario. Inter-faculty Football, Sports Car Club, Ski Club.

Regan, James Hugh, B.A., General Arts, Hamilton, Ontario. Inter-faculty Football, Italian Club, Lingard Society, Inter-faculty Basketball.

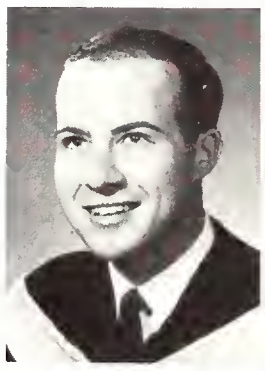

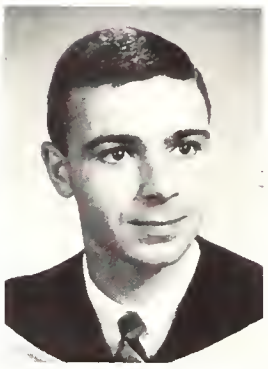

Pozza, Garry Anthony, B.A., General Arts. Sudbury, Ontario. Italian Club.

Potestio, John Anthony, B.A., General Arts, Port Arthur, Ontario. Circolo Universitario Italiano, Lingard Society, Newman Club.

O'Rourke, Brian M., B.A., General Arts, Chatham, Ontario. Intramural Basketball, Intramural Hockey.

O'Hearn, Michael Kelvin, B.A., General Arts, Toronto, Ontario.

Noonan, Michael Paul, B.A., General Arts, London, Ontario. Intramural Football, Newman Club, Marketing Club.

Class of Sixty - Three

Huron College

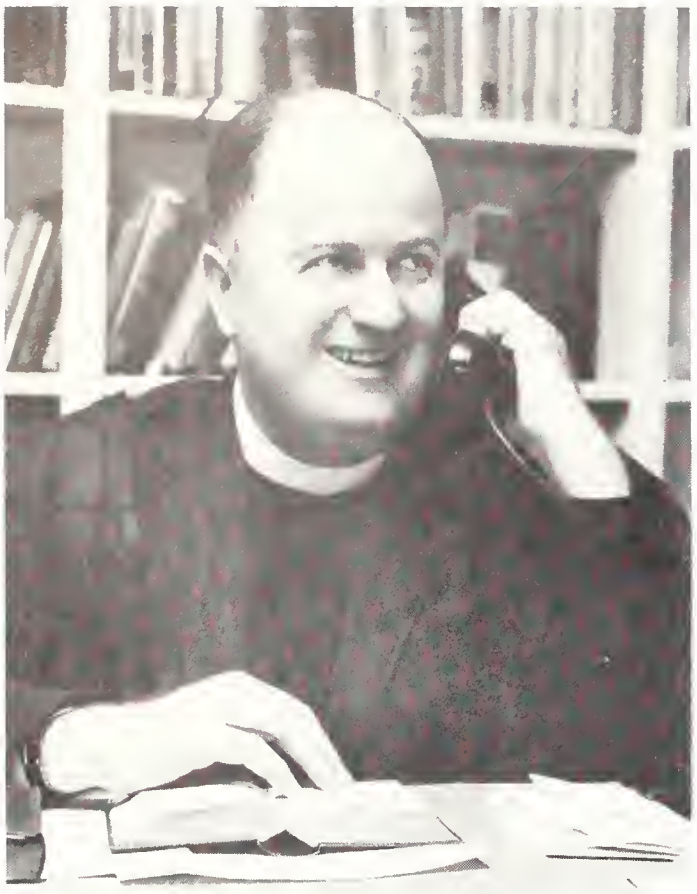

Photo by Aziz.

It is my privilege, as Principal of Huron College, to congratulate you on successfully completing your University course in this Centennial Year of our College, and to welcome you as members of the Alumni of Huron College.

I bid each one of you to remember that no man liveth to himself. His light must radiate, his example must tell, his conversation must influence, his power must be felt for good or evil. No man, whatever his situation, or his apparent insignificance can live to himself. He must do good or harm; prove either a blessing or a curse.

My prayer for each one of you is that you might so serve God and mankind that this world will be a better place because of your witness and work. This is the mark of true success, and reflecting in the glory of this type of success your College will be truly proud of you in the future as it is today in your academic success.

J. Grant Morden,
Principal

Huron College

Allen, Thomas William,
B.A., General Arts,
Weston, Ontario.
Intramural Basketball,
Football, Huron Times.

Anderson, Robert George,
B.A., General Arts,
Toronto, Ontario.
Inter-collegiate Rowing,
Interfaculty Wrestling,
Geography Club.

Anthony, Robert Bruce,
B.A., General Arts,
St. Catharines, Ontario.
Class President, Colt
Football, Mustang
Band, Interfaculty
Sports.

Bailey, Gaylord Benjamin,
B.A., General Arts,
Oshawa, Ontario.

Bales, Marion J.,
B.A., General Arts,
Richmond Hill, Ontario.
Social Service Club,
Intramural Sports,
Ski Club.

Belanger, William Allan,
B.A., General Arts,
Ottowa, Ontario.
Huron College Students
Council.

Class of Sixty - Three

Beynon, John David, B.A., Waterloo, Ontario.

Booth, Alberta Doris, B.A., Sault Ste. Marie, Ontario. Gamma Phi Beta, N.F.C.U.S., Canterbury Club, Intramural Sports.

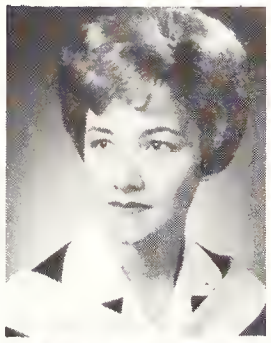

Brady, Mary Catherine, B.A., Sarnia, Ontario. Social Service Club.

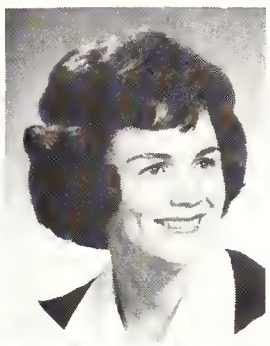

Bramham, Elaine Carol, B.A., Willowdale, Ontario. Huron Choir, Drama Club, White Cross Club, Choncel Guild, Canterbury Club.

Brearley, Denis George, B.A., Bothwell, Ontario. Le Cercle Francais, Huron College Students' Council.

Brown, John Cameron, B.A., St. Thomas, Ontario. Bishop Hallom Theological Society.

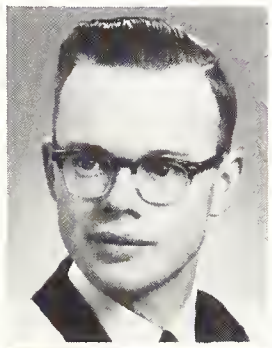

Bruce, Robert Baxter, B.A., Ancaster, Ontario. Canterbury Club, Intramural Sports, IFC, White Cross Club, Pre-Theological Society.

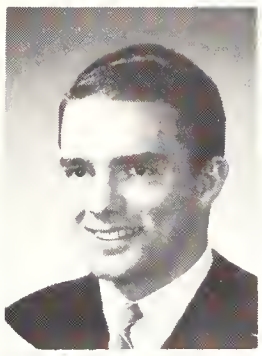

Butler, Dave Gordon, B.A., North Bay, Ontario. Inter-faculty Hockey, Wrestling, Hand Ball.

Campbell, A. James, B.A., London, Ontario. Purple Patches, Players' Guild, Sports Car Club, Mustang Band, Liberal Club.

Campbell, William Wesley, B.A., Niagara Falls, Ontario. Swimming, Drama Society, Inter-faculty Football, Water Polo, Badminton.

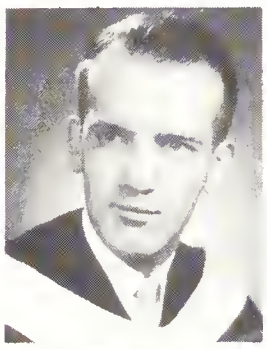

Canham, Robert Stanfield, B.A., Niagara Falls, Ontario. Purple Patches, Canterbury, White Cross Club, IFC, Debating Club.

Canning, William James, B.A., Guelph, Ontario. Canadian Institute of International Affairs, Bowling League.

Cavanagh, James Richard, B.A., London, Ontario. UWO Broadcasting Society.

Church, Margaret Elizabeth, B.A., Ottawa, Ontario. Ski Club, Pi Beta Phi, Intramural Basketball, Hockey, Huron Times & Heritage.

Clarke, Alice Mae, B.A., Moose Factory, Ontario. White Cross Club, Canterbury, Altar Guild, Glee Club, Undergraduate Rep., Don's Committee.

Cockshutt, Nancy Ann, B.A., Noranda, Quebec. Canterbury, Social Service Club, Glee Club, Synchronized Swimming, Psychology Club.

Cousins, Laurence Robert, B.A., London, Ontario.

Craig, Stuart William, B.A., Dresden, Ontario.

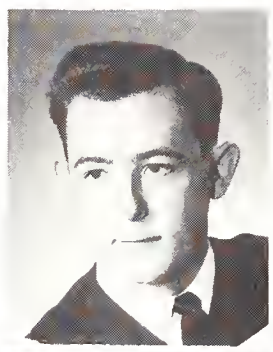

Cumming, Lawrence Seymour, B.A., Stroud, Ontario. Huron Debating, N.D.P. Club, Huron Council, Huron Times, U.S.C., S.C.M., Nuclear Disarmament.

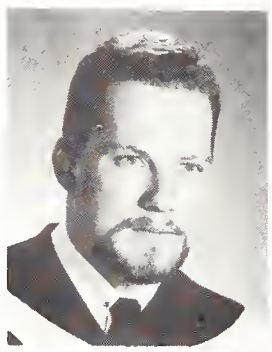

Cunningham, John Douglas, B.A. Inter-faculty Hockey, Football, Wrestling, K.A., Investment Club.

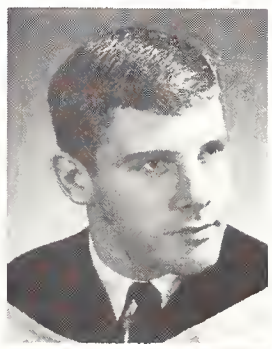

Dalner, Robert Gary, B.A. Stratford, Ontario.

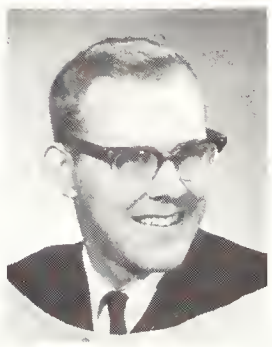

Dalton, Jane, B.A., General Arts, Toronto, Ontario.

Davidson, Barbara Jane, B.A., General Arts, Niagara Falls, Ontario. Huron Heritage, Intramural Sports.

Douglass, Duncan Ian, B.A., General Arts, Waterloo, Ontario.

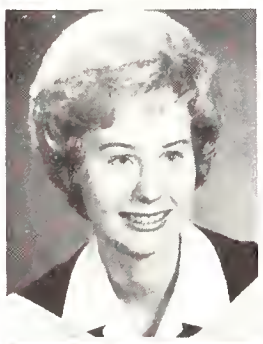

Downley, Sharon Jane, B.A., General Arts, Riverside, Ontario. S.U.N., Social Service Club.

Drewry, Susan Norah, B.A., General Arts, Toronto, Ontario. Social Service Club, Badminton Club, Psychology Club, Intramural Sports, Huron Women's Undergrad.

Elshout, Jocelyn R., B.A., General Arts, Toronto, Ontario. Gamma Phi Beta, The Heritage, White Cross Club.

Elton, Robert Alfred, B.A., General Arts, Stratford, Ontario. Intramural Sports.

English, Joseph Edward, B.A., General Arts, Peterborough, Ontario. Inter-faculty Football & Hockey, H.C.S.C., Residence Committee, Jazz Club.

Fowler, John David, B.A., General Arts, Toronto, Ontario.

Fraser, Richard John, B.A., General Arts, Iroquois, Ontario.

Gower, Robert E., B.A., General Arts, Meaford, Ontario.

Grant, Donald Robert Morrow, B.A., General Arts, Galt, Ontario. Inter-collegiate Track, Inter-faculty Sports.

Haley, Graham Anthony, B.A., General Arts, London, Ontario. Psychology Club, Huron Times.

Hancock, David John, B.A., General Arts, Peterborough, Ontario. Inter-collegiate Curling, Inter-faculty Sports, Golf Team, U.W.O. Choir, International Students' Club.

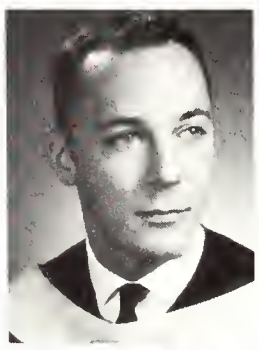

Haugh, Gordon Alexander, B.A., General Arts, Port Credit, Ontario. Players' Guild, Huron Drama Club, Mustang Band, Water Polo.

Higgs, William D., B.A., General Arts, Toronto, Ontario. U.W.O. Auto Sport Club, Huron Curling Club, Glee Club, Inter-faculty Sports.

Hill, Jerry Peter, B.A., Honours English & History, Hagersville, Ontario. Clio Club, Huron Humanities Club.

Hogg, Carolyn Joanne, B.A., Honours Geography, Sault Ste. Marie, Ontario. Pi Beta Phi, Cheerleading, Colour Party, Geography Club, Purple Patches.

Hunter, Edward Stewart, B.A., Pre-Theology, Strathroy, Ontario. Debating Club, Bishop Hallam Theological Society.

Jackson, Kenneth G., B.A., Pre-Theology, Blenheim, Ontario.

James, Peter Ralph, B.A., General Arts, Stratford, Ontario. Inter-collegiate Track, Intramural Sports.

arrett, Eveline Jaye, **.A.,** General Arts, udbury, Ontario. Social ervice Club, Badminton lub, Psychology Club, nter-faculty Sports.

lobbitt, Keith J. F., **B.A.,** General Arts, Malton, Ontario. Purple Patches, Huron Drama Club, U.W.O. Rowing Team.

ohnson, Allen Maurice, **B.A.,** Toronto, Ontario.

Keller, Judith Anne, **B.A.,** London, Ontario. Purple Patches, Liberal Club, Huron Drama Society, Huron Ball Decorations Committee.

Kirkland, David Kent, B.A., Fort Erie, Ontario.

Kiviloo, Peeter, B.A., Toronto, Ontario. Inter-collegiate Wrestling.

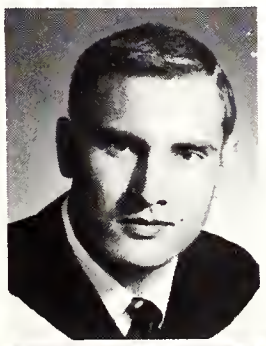

Lapowich, Jerry Allan, **B.A.,** London, Ontario. Hillel.

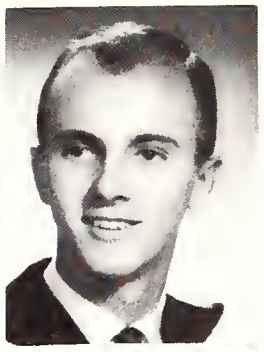

Lindsay, Ronald Clarke, **B.A.,** London, Ontario.

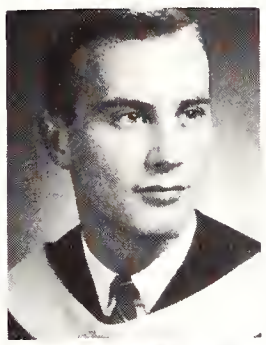

Little, Lorne Thomas, **B.A.,** Glencoe, Ontario. Psychology Club, Badmintan Club, Bowling Leogue.

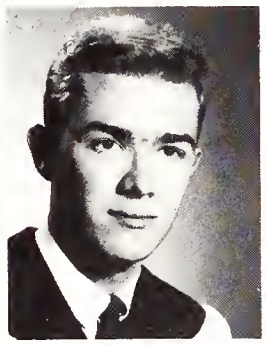

Lloyd, Rodney Osten, **B.A.,** Toronto, Ontario. Purple Patches, Investment Club, Huron Arts & Letters Club.

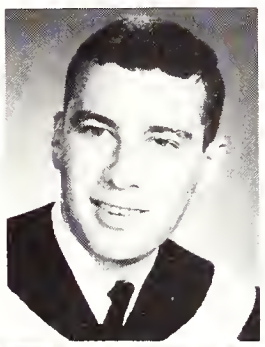

Lubell, John Bruce, **B.A.,** Toronto, Ontario. Beta Sigma Rho, Intramural Sports, Hillel.

Malowney, Margaret Anne, B.A., Toronto, Ontario.

Mantle, F. David, B.A., Sudbury, Ontario. H.C.S.C. Residence Chairman, H.C.S.C. School Spirit Committee, Huron College Jazz Club.

McBain, Richard Brian, **B.A.,** Honours Philosophy and Sociology, Toronto, Ontario. Secretary U.S.C., N.F.C.U.S. Rep. Huron College, Huron College Student Council, Beta Theta Pi, S.G.W.U. Seminar.

McCamus, John Douglas, **B.A.,** St. Catharines, Ontario. Head Student of Huron College, Sophomore President H.C.S.C., Beta Theta Pi, Purple Spur Society, S.G.W.U. Seminar.

McCauley, Gary Francis, **B.A.,** Cochrane, Ontario. Editor-in-Chief Huron Times, Clio Club, Bishop Hallam Theological Society, Liturgical Choir, Servers' Guild.

MacDonald, Colin C., **B.A.,** Toronto, Ontario.

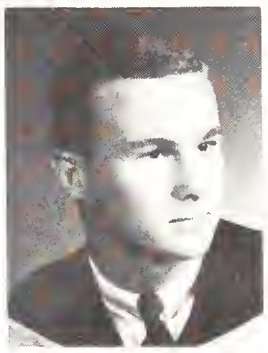

McIver, John Kenneth, **B.A.,** Sarnia, Ontario. Hesperian, Curling, Inter-faculty Basketball.

MacKendrick, Louis King, **B.A.,** Honours English and History, Oakville, Ontario. Clio Club, Huron College Drama Society, Huron Times, Letters Club, Huron College Film Society.

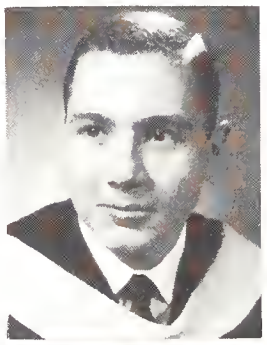

Mackenzie, Phyllis Grace, **B.A.,** Toronto, Ontario. U.W.O. Majorette and Colour Porty, Huron Cheerleader, Intramural Sports, Jazz Club, Psychology Club.

McMane, Ruth Maureen, **B.A.,** Brantford, Ontario. Purple Patches, Head Girl, Huron College, Intramural Swimming, Pi Beta Phi, Inter-varsity Drama.

McMullen, Margaret Catherine, B.A., General Arts, Toronto, Ontario. Huron Drama Society, Intramural Sports, Inter-varsity Drama Festival.

McPhail, John David, B.A., General Arts, Toronto, Ontario. Inter-faculty Football, Wrestling, Basketball.

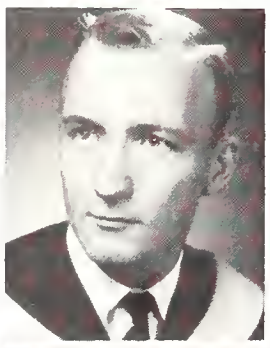

Mitchell, Angus Rymal, B.A., General Arts, Toronto, Ontario. Investment Club.

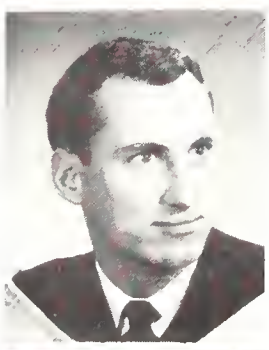

Moffat, Michael Albert, B.A., General Arts, Toronto, Ontario. Ski Club.

Murray, Donne, B.A., General Arts, Melbourne, Australia. Social Service Club, International Students' Club, Psychology Club.

Murray, Walter Norman, B.A., General Arts, Galt, Ontario. Players' Guild, Gazette, Huron Drama Society.

Neal, Kathleen Elaine, B.A., General Arts, Welland, Ontario. Purple Patches, Jazz Club, Pi Beta Phi, Broadcasting Club.

Nelles, Henry D. R., B.A., General Arts, Toronto, Ontario.

Nourse, Malcolm R., B.A., General Arts, Toronto, Ontario. Curling, Auto Sports Car Club, Liberal Club.

Palmer, Edward (Ted) James, B.A., General Arts, London, Ontario.

Peet, Terrence H., B.A., General Arts, Elliot Lake, Ontario.

Peters, Walter E., B.A., Pre-Theology, Galt, Ontario. BHTS, Inter-collegiate Curling, Canterbury Club, SCM.

Petersson, Marianne Elisabet, B.A., General Arts, Thorndale, Ontario. Liberal Club, IVCF, Psychology Club, ISC, Intramural Sports.

Petter, Edward John, B.A., General Arts, Kincardine, Ontario. Inter-collegiate Track, Intramural Football (Player and Coach), Inter-faculty Basketball.

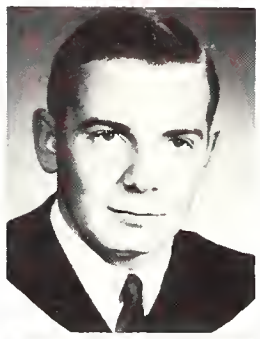

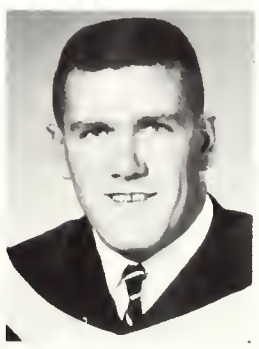

Pickering, Mary Jean, B.A., General Arts, Toronto, Ontario.

Pincombe, William L., B.A., General Arts, London, Ontario. Investment Club, UWO Flying Club.

Pogue, Barbara P., B.A., General Arts, Toronto, Ontario. Majorette, Occidentalia, Purple Spur (Group Leader), Intramural Sports.

Purcell, Linda Diane, B.A., General Arts, Toronto, Ontario. Gymnastic Club, Skiing Club, Liberal Club.

Queen, John Graham, B.A., Pre-Theology, London, Ontario. Inter-faculty Hockey, BHTS, Intramural Basketball, Sigma Chi.

Randall, Robin Albert, B.A., General Arts, Elliot Lake, Ontario. Intramural Sports, Purple Spur, Delta Upsilon Fraternity.

Ray, Janet M., B.A., General Arts, Dryden, Ontario. Huron Drama Club, CIVDL, Purple Patches.

Reid, Constance Elizabeth, B.A., General Arts, Sudbury, Ontario. Huron College Glee Club, Undergrad Women's Organization, Don's Committee, U.W.O. Concert Band, Huron College Cultural Committee.

Reid, Wendy Joanne, B.A., General Arts, Port Credit, Ontario. Inter-collegiate Diving, Intramural Sports.

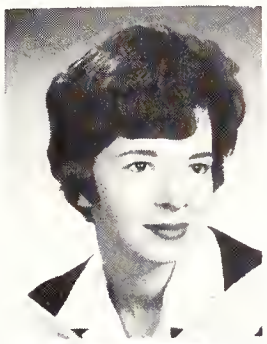

Saddler, James Louis, B.A., General Arts, Niagara Falls, Ontario. Inter-collegiate Basketball, Inter-faculty Football.

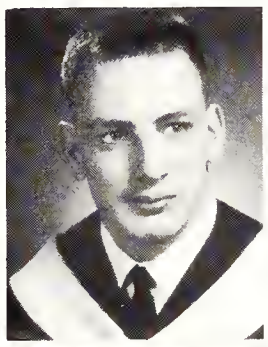

Sevret, Anthony Herman, B.A., General Arts, Toronto, Ontario.

Shortill, John William, B.A., General Arts, Toronto, Ontario. Progressive Conservative Club, Fencing Club, Huron Jazz Club.

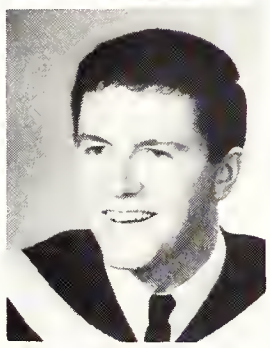

Shuttleworth, David Ross, B.A., General Arts, London, Ontario.

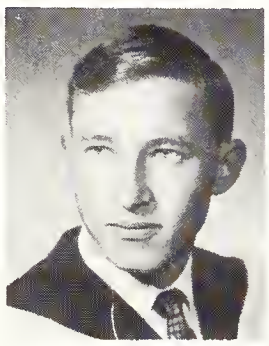

Shuttleworth, James Richard, B.A., General Arts, London, Ontario. Gazette, Huron Debating.

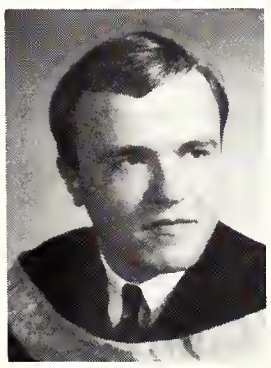

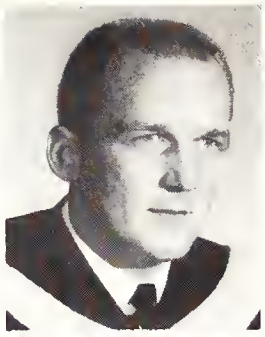

Slack, John Malcolm, B.A., General Arts, Timmins, Ontario.

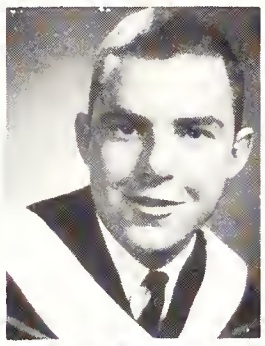

Slavens, Edward Richard, B.A., General Arts, Toronto, Ontario. Liberal Club, United Nations Society, Sports Car Club.

Smith, William Jaffray, B.A., General Arts, Toronto, Ontario. Sports Car Club, Huron Curling Club, Badminton Club.

Smith, William John, B.A., General Arts, Chatham, Ontario, Sports Car Club. Occidentalia, Polycon Club, Liberal Club, Curling Club.

Soulsby, Sheila E., B.A., General Arts, Collingwood, Ontario. N.F.C.S., Huron Heritage, White Cross Club, Intramural Sports, Pi Beta Phi.

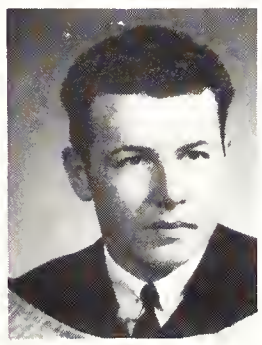

Stanley, Robert W., B.A., General Arts, Denfield, Ontario. Inter-faculty Sports.

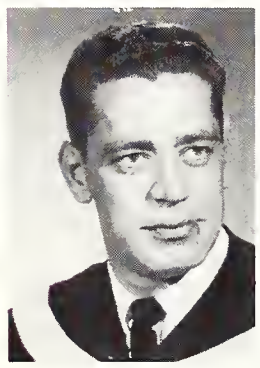

Stidsen, Bent, B.A., General Arts, Horsens, Denmark, H.C. Debating Club, H.C. Drama Club, H.C. Outstudent Council.

Stothers, William George, B.A., Honours Journalism, Embro, Ontario. H.C. Students' Council, Huron Times, Huron Heritage, Gazette, Press Club.

Taylor, Linda May, B.A., General Arts, Toronto, Ontario. Psychology Club.

Tennant, Derek Sanford, B.A., General Arts, London, Ontario. Sports Car Club, Ski Club, Ski Team—Captain, Rowing.

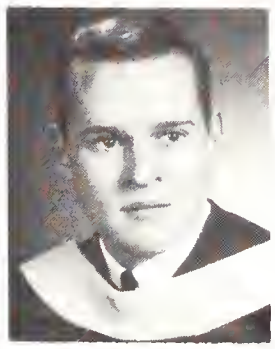

Thompson, W. Paul, B.A., Honours English & French, Listowel, Ontario. Pres.—H.C.D.S., Inter-collegiate Wrestling, Hesperian Club, French Club, Purple Patches.

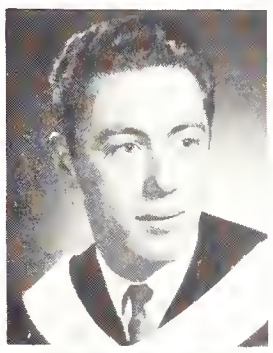

Tozer, John A., B.A., General Arts, Hamilton, Ontario. U.W.O. Rugger, Intramural Water Polo, Psychology Club.

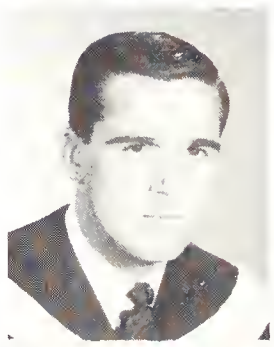

Turner, James Andrew, B.A., General Arts, Toronto, Ontario. Mustang Football.

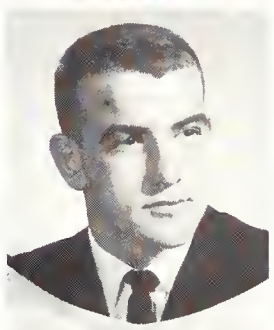

Ubelacker, Sandra Doris, B.A., General Arts, London, Ontario. Huron Times, Huron Heritage, Inter-faculty Volleyball, Bosketball & Bowling, United Church Club, Drama Club.

Klassen, Helen Eleanora,
B.A., General Arts,
Ruthven, Ontario.
Intramural Sports,
Debating.

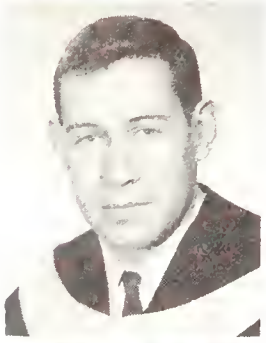

Newkirk, Ross Thomas,
B.A., General Arts,
Chatham, Ontario.
Liberal Club,
Polycon Club, Cdn.
University Liberal
Federation, Ont.
University Liberal
Federation.

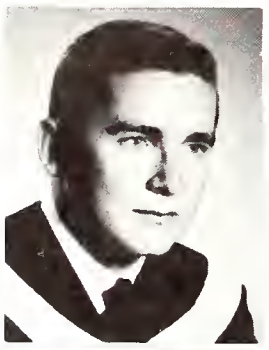

Wilson, Stephen Raland,
B.A., General Arts,
Toronto, Ontario.
Swimming, Investment
Club, Progressive
Conservative Club,
S.U.N.

Wilson, David John,
B.A., General Arts,
Ingersoll, Ontario.

Wills, Robert Murlin,
B.A., Pre-Theology,
Port Huron, Michigan.
Canterbury Club,
B.H.T.S. - secretary.

White, Caroline E.,
B.A., Honours Modern
Languages,
Montreal, Quebec.
Huron Drama Society,
Huron Times,
Gilbert & Sullivan,
Purple Patches,
Ski Club.

Webb, Daniel Edward,
B.A., Pre-Theology,
St. Marys, Ontario.
U.R.T.P., B.H.T.S.,
Liturgical Choir.

Varpio, John Peter,
B.A., Honours History,
Sudbury, Ontario.
Huron Don's Committee.

Waters, Robert H.,
B.A., General Arts,
Toronto, Ontario.
Investment Club,
Curling, Flying Club,
Sports Car Club.

Walpole, Judy Lynne,
B.A., General Arts,
Toronto, Ontario.
Social Service Club,
Newman Club.

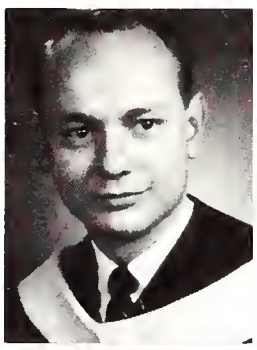

Wallace, Sheila Gordon,
B.A., General Arts,
London, Ontario.
Huron Times, Huron
Cheerleader, Purple
Patches, Canterbury
Club.

Non - Portraitus

HURON COLLEGE

Aspinall; David George, B.A.
Elliot; David Allen, B.A.
Henderson; Arthur, B.A.
Jackson; Maunsell Bowers, B.A.
Lackner; James C., B.A.
Laing; Ronald Robert, B.A.
Lindsay; David Robert, B.A.
Locke; Michael C., B.A.
Lougheed; Hugh John, B.A.
McCarthy; Douglas Barry, B.A.
Pearce; William A., B.A.
Plaxton; Alan Douglas, B.A.
Prentice; Clifford Duncan, B.A.
Thomson; John David, B.A.
Wood; Ronald Trevor, B.A.

BUSINESS ADMINISTRATION

Clark; C. H. David, B.A.

URSULINE COLLEGE

Lacey; Sondra, B.Sc.N.
Leavens; Eleanor, B.A.
McCann; Judith, B.A.
Oxley; Sharon, B.A.
Sister Beatrice Marie, B.A.
Sister Francis Carmel, B.A.
Sister Francis Cabrini, B.A.
Sister Maria Consuela, B.A.
Sister Michael Joseph, B.A.
Sister Patricia Marie, B.Sc.N.
Sister Scholastica, B.A.

ENGINEERING SCHOOL

De Koning; John R., B.E.Sc.
Hetherington; J. Rae, B.E.Sc.

COLLEGE OF MUSIC

Von Hochstetter; Christiane,

Beta Photos

Dear Graduates of 1963:

True education should bring a man convictions. If it is a Christian education, one of the convictions which it should bring is that human reason cannot permit itself to be absolutely sure of very much. To make this distinction, to recognize where we should attain firm conviction and where we may never hope to do so, is to escape the extremes of scepticism and fanaticism, the two curses of our age. Our Hope for the graduates of St. Peter's is that they may become enlightened Christian leaders, with that power of reasoned conviction and dread of unreasoning prejudice without which all authority becomes a menace.

Andrew P. Mahoney,
Rector.

St. Peter's College

Fuerth, Patrick William,
B.A.,
Woodslee, Ontario.

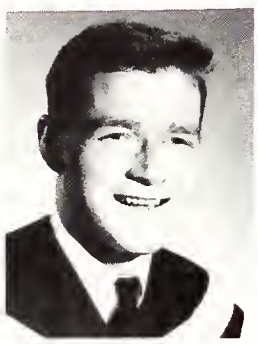

Leonard, Joseph Patrick,
B.A., Honours Philosophy.

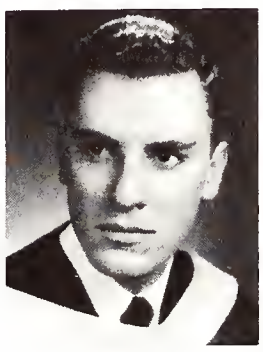

Phaneuf, Emile C.,
B.A., Honours Philosophy,
Tilbury, Ontario.

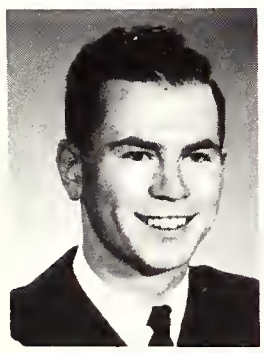

Jagawitz, John Francis,
B.A., Honours Philosophy.

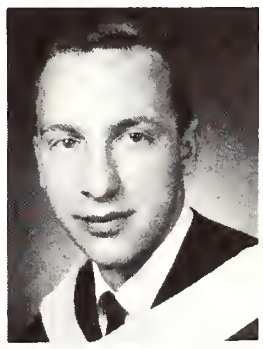

Prince, Gerard George,
B.A., Honours
Philosophy,
Windsor, Ontario.

Parent, Michael Peter,
B.A., Honours Philosophy,
Belle River, Ontario.

Miscellaneous Graduates

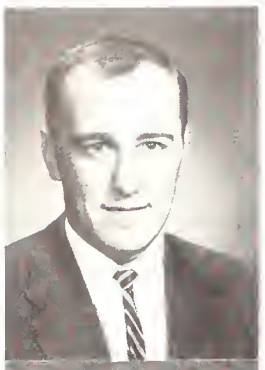

Cicci, Victor, B.A., General Arts; St. Catharines, Ontario. Summer School and Extension.

Currie, Elspeth Dorothy, B.A., General Arts; Barrie, Ontario. Purple Patches, Sketch Club, Concert Band.

Dunbar, Norma

Farley, Helen

Livingston, Frederick Griffiths, B.A., Honours Political Science, London, Ontario. Political Science Club, Liberal Club.

Purekevich, Renata, B.A., General Arts; London, Ontario.

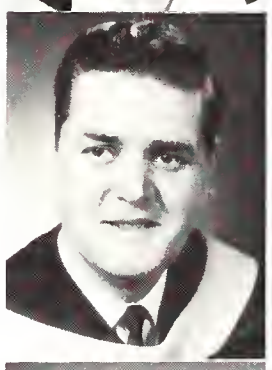

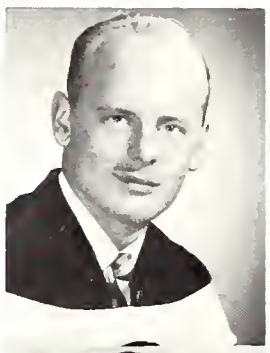

Rogers, W. C., B.A., General Arts; Orangeville, Ontario.

Steinmetz, Peter Emile, B.A., General Arts, Toronto, Ontario.

Ungaro, Guy, B.A., General Arts; Niagara Falls, Ontario.

Non Portraitus

SCHOOL OF NURSING

D.P.H.N.

Aitken, Dorothy V. (Mrs.)
Butler, Lorraine M.
Caven, Vivian B. (Mrs.)
Coady, Margaret A.
Dixon, Doreen K. (Mrs.)
Elliott, Margaret E. (Mrs.)
Houghton, G. E. Mary (Mrs.)
Jessiman, Valerie M.
Kompass, Elizabeth A.
Kurzey, Ruby M.
McDonald, Anne M. P.
McKenzie, M. Gertrude
McLeod, Barbara C.
Peterson, Hilda J.
Poleschuk, Evelyn J.
Sadler, M. Elizabeth
Siemons, Anne
Snider, Pauline J.
Ste. Marie, D. Jacqueline
Tucker, Julie
Wilkinson, D. Elizabeth

D.N.Ed.

Barnett, Anne F. T.
Costigan, Evelyn Ruth
Erickson, Gwendolyn C.
Green, Shirley L. (Mrs.)
Johnston, Lois L.
O'Connor, Cornelius
Proulx, Pauline M. E.
Smith, Elizabeth Ann (Betty)
Stafford, Reta M. (Mrs.)
Thurston, Betty J.
Wuerth, Helga

D.N.S.A.

Cooke, Mildred M.
McCarthy, B. Jean
Pletch, William W.

B.Sc.N.

Hardy, Elaine M., B.Sc. N.
Johnston, Dorothy Corinne, B.Sc. N.

Non Portraitus

UNIVERSITY COLLEGE

Atkins, John, B.A.
Biggs, John, B.A.
Bissell, David, B.A.
Boug, Gory, B.A.
Bukta, George, B.A.
Burton, Patricia, H.B.A.
Byron, Cathlien, B.Sc.N.
Chapmon, Mrs. Catherine, B.A.
Clarke, Mary, B.Sc.N.
Clarke, William, B.A.
Coombs, Michael, B.A.
Corrin, Judith, B.Sc.N.
Cote, Michael, B.A.
Craig, Stuart, B.A.
Crawford, Donald, B.A.
Darley, James, B.A.
Dickson, Judith, H.B.A.
Fader, David, B.E.Sc.
Ferguson, Lawrence, B.A.
Goes, Sigrun, H.B.A.
Gourley, John, B.A.
Grieve, Gordon, B.A.
Grime, James Brian, B.A.
Hampton, Paul, B.A.
Jackson, Roger C., B.A.
Jasinski, Albert, B.A.
Jay, Hugh, B.A.
Kelly, Judith, B.A.
Leduc, Monique, B.Sc.N.
Leitch, David, H.B.A.
Livingston, Fred, H.B.A.
McCrea, Bruce, B.A.
McIbaith, Don, B.A.
MacKay, Donald, H.B.A.
MacKay, Mary, B.A.
McKelline, George, B.A.
McMurray, Neil, B.A.
McNeil, Sandy, B.A.
McTavish, Laura, H.B.A.
McWhirter, Elizabeth, H.B.A.
Magyer, Veronica, B.A.
Manning, Eric, B.A.
Massaro, Sandy, B.A.
Melville, Douglas, B.A.
Mennill, David, H.B.A.
Meretskey, Phillip, B.A.
Merrill, Ruth, B.A.
Metron, Joseph, B.A.
Miller, Robert, H.B.A.
Mills, Rose Marie, Nursing
Moffitt, Alan R., H.B.A.
Moore, Maynard R., B.A.
Mouie, Jennie, B.A.
Partington, Peter, LL.B.
Pearson, Helen, B.Sc.N.
Pittman, Ruth, B.Sc.N.
Pierekevich, Renata, B.A.
Ready, Mildred, B.A.
Ritchie, Elizabeth Ann, H.B.A.
Rusnell, Faye, B.A.
Savage, Bob, B.A.
Sawchuk, Harold, B.A.
Sheridan, William, B.A.
Smaller, Harry, B.A.
Steel, Margaret, B.A.
Steer, Sandy, B.A.
Sullivan, John, B.A.
Sutherland, Ann, B.A.
Taylor, Karen, B.A.
Taylor, Murray, B.A.
Tsiapalis, Christas, H.B.S.
Vandenheuval, Henk, B.A.
Vieth, Evelyn, B.A.
Voorhoeve, Anton, B.A.
Wannan, Barry, B.A.
Willis, Elur, B.A.
Wilson, Margaret, B.A.
Wyett, William, B.A.

MIDDLESEX COLLEGE

Archbold, John E., B.A.
Avery, William, B.A.
Bean, Michael, B.A.
Beech, Dennis, B.A.
Hall, Alen, B.A.
McCalpin, Lynn, B.A.
Smith, Lloyd, B.A.
Stark, Joster, B.A.
Stewart, Elizabeth, B.A.
Vincint, Charles, B.A.

ST. PETER'S COLLEGE

Capitano, William Eugene, B.A.
Dietrich, Donald W., B.A.
Hattan, Peter Michael, B.A.
Michon, Jean-Marc, B.A.
O'Brien, Michael Joseph, B.A.
Perrault, Robert Michael, B.A.
Scollard, William Joseph, B.A.
Skiba, Richard Joseph, B.A.
Snyder, Joseph Gerard, B.A.

MEDICAL SCHOOL

Brown, J. William E., M.D.
Dewar, James D., M.D.
DeYoung, George G., M.D.
Julton, Gerald A, M.D.
Hudson, Harry, M.D.
Manz, Herbert J., M.D.
Toth, Andrew I., M.D.

LAW SCHOOL

Guram, Robert, LL.B.
Popovich, Ernest W., LL.B.
Szkilniar, Peter, LL.B.

CHRIST THE KING COLLEGE

Bart, Harold, B.A.
Gleason, Robert, B.A.
Hogon, James, B.A.
Isaacs, Peter, B.A.
Paquette, Paul, B.A.
Peirone, Anthony, B.A.
Petricola, Secondino, B.A.
Ranacher, Fred, B.A.
Schooley, Edward, B.A.
Sebastian, Arthur, B.A.
Sexton, Ronald, B.A.
Smith, Peter, B.A.

Campus Life

Campus Life

Editor:

Georgina Hartwell

Staff:

Judy McCraney
Barb Bennett
Ann Maclachlan
Alice Wilson
Lois Frittie
Nancy Turner

Aurora Queen

Betty Plewes

Ruth McMane

Louise Keevil

Pat Bell

Judie Allen

Borealis Candidates

Sharon McLean

Sally Young

Heather Johnston

Beth Henderson

Mary Jane Pryce

"Aurora Borealis"

On February 8th amid pine boughs and northern lights Miss Heather Johnston was crowned Arts and Science Ball queen for 1963.

Four hundred and fifty couples danced to the music of the popular Glen Miller Orchestra at Western's biggest social event of the season.

Arts and Science
Queen
Heather Johnston

Frosh Candidates

Sue Timmermans

Beth Simmons

Pam Peterson

Mary Hitchins

Photos by Beta Photo Studio

Frosh Sweetheart

Wendy Alexander

Huron Ball Candidates

Alberta Booth

Carolyn White

Phyllis MacKenzie

Photos by
Beta Photo
Studio

Huron Queen

Carolyn Hogg

Frosh Activities

The well-dressed frosh this year are wearing . . .

1. Snake Dance

Schedule

1. Snake Dance
2. Wellington Square Mall Dance
3. Student Variety Show
4. Frosh Hop
5. Campus Walk, Frosh Court and Journeymen Show

Ann ran fast enough but flowers were sent to . . .

The Look Of Expectancy

2. Wellington Square Dance

One way to dance—

3. Student Variety Show

Beanies enjoy the show

And another

You in the second row!
Face front!

4. & 5.

Frosh Court,

"Why are you storing?"

Rub-a-Dub-Dub . . .

"What happened to the lights?"

Frosh Hop

"No, I won't!"

The Frosh Hop and the decapping ceremony officially ended Frosh Week.

U. W. O. Mustang Marching Band

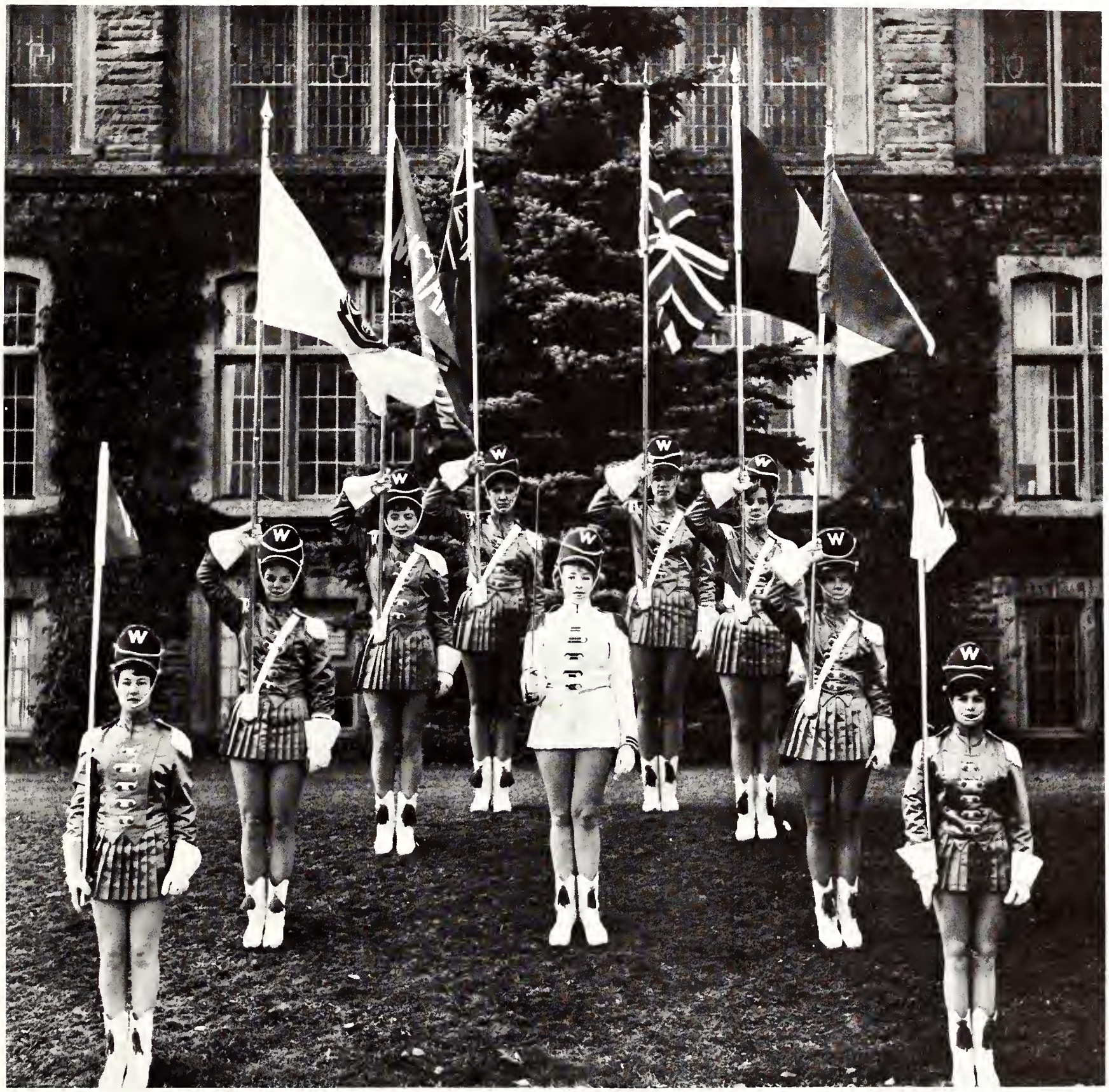

Helen McCrae, Ann Sparling, Marilyn Knight, Judy Pritchard, Carol Beattie, Barb Phipps, Di Baillie, Cathy McLean, Linda Marton.

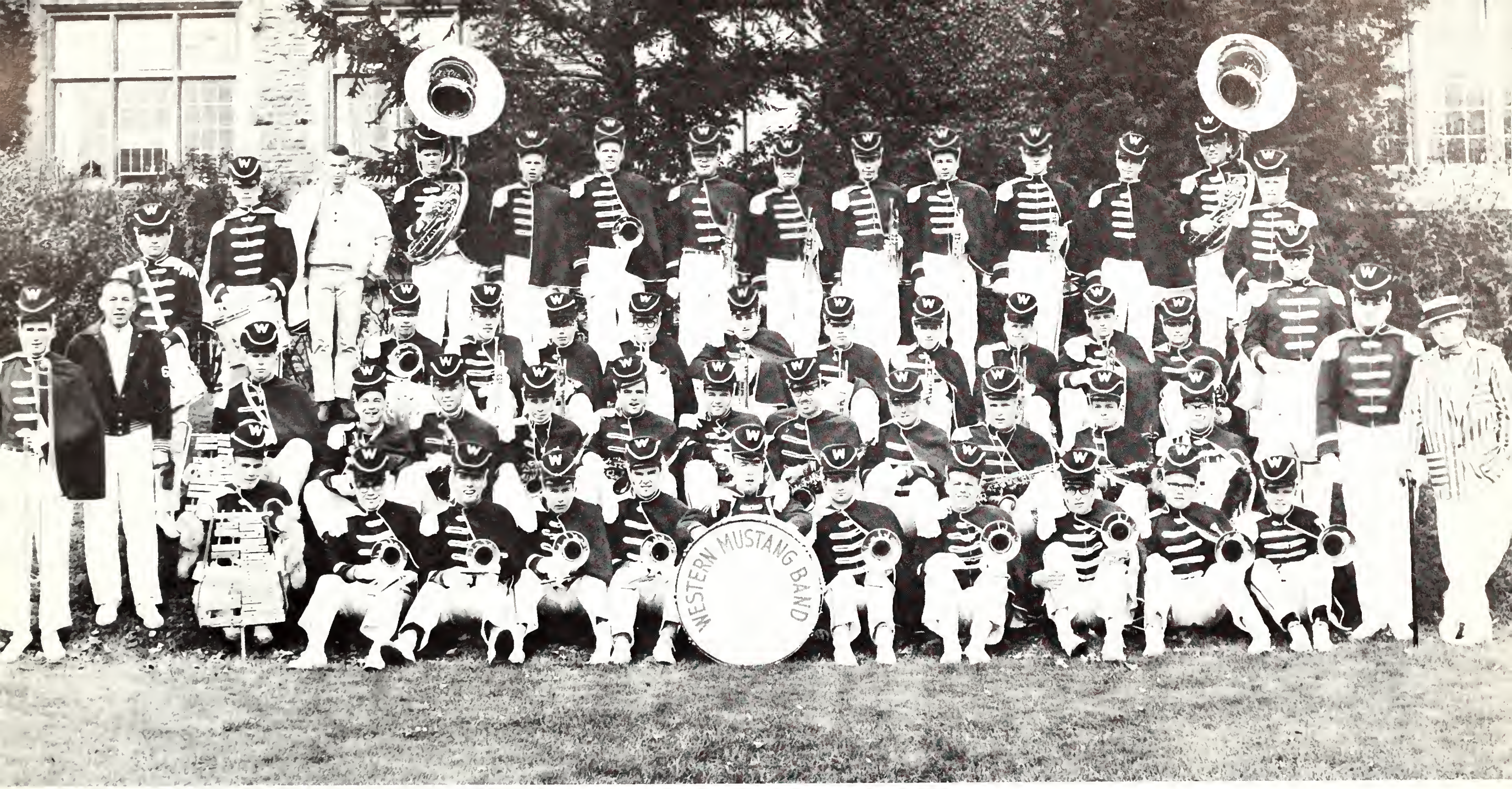

ROW 1—B. Anthony (Asst. Dir.), D. Eamen, C. Dix, J. Newell, J. Hughes, J. Corbett, J. Campbell, J. Good, T. Hart, D. Burr, R. Brown (Director), B. Jennings.
ROW 2—J. Davy (Drill Master), J. Don, S. Wendt, B. Higgs, K. Phillips, D. Bruce, T. Morrow, M. Roberts, R. Webb, J. Krepp, D. Ellwood, D. Johnston.
ROW 3—G. Haugh, F. Levo, R. Colquhoun, J. Ekins, M. Adamson, M. Tomlinson, J. Hunter, D. Sauve, M. Aust, R. Smith, B. Knight, M. Harvey.
ROW 4—M. Wooding, L. Youell (Asst. Man.), D. Stanbury, L. Carruthers, B. Oldham, B. Wilson, N. McLennan (Dep. Dir.), C. Townsend, R. Betteridge, R. Bowman, B. Quarrie, B. Mills, B. McHugh.

Georgina Hartwell

Heather Mitchel

Barb Pogue

Noelle Grace

Phylis McKenzie

Anne Frye

Julie Bradford

Photos by McLen..an

Headlock

It's only coke . . .

Parlour Games

This is Montreal

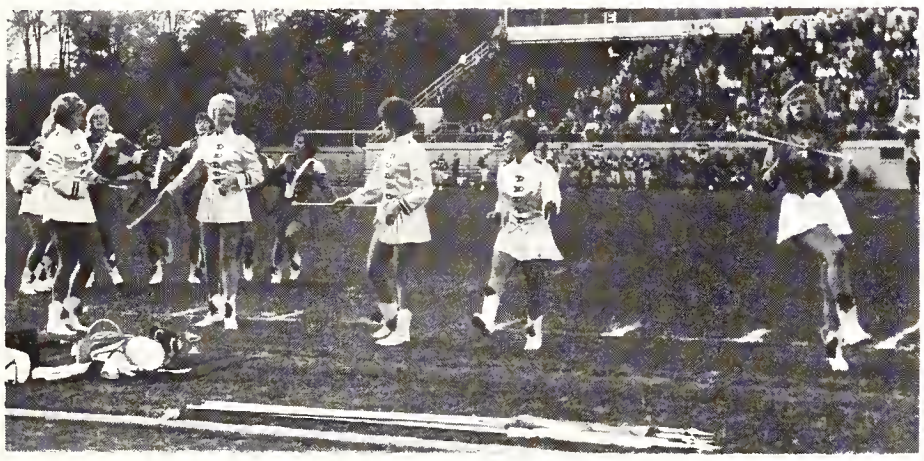

I bet you drop it

Toot . . .

Mother's helpers

Home Week 19

U.T. comes to U.W.O.

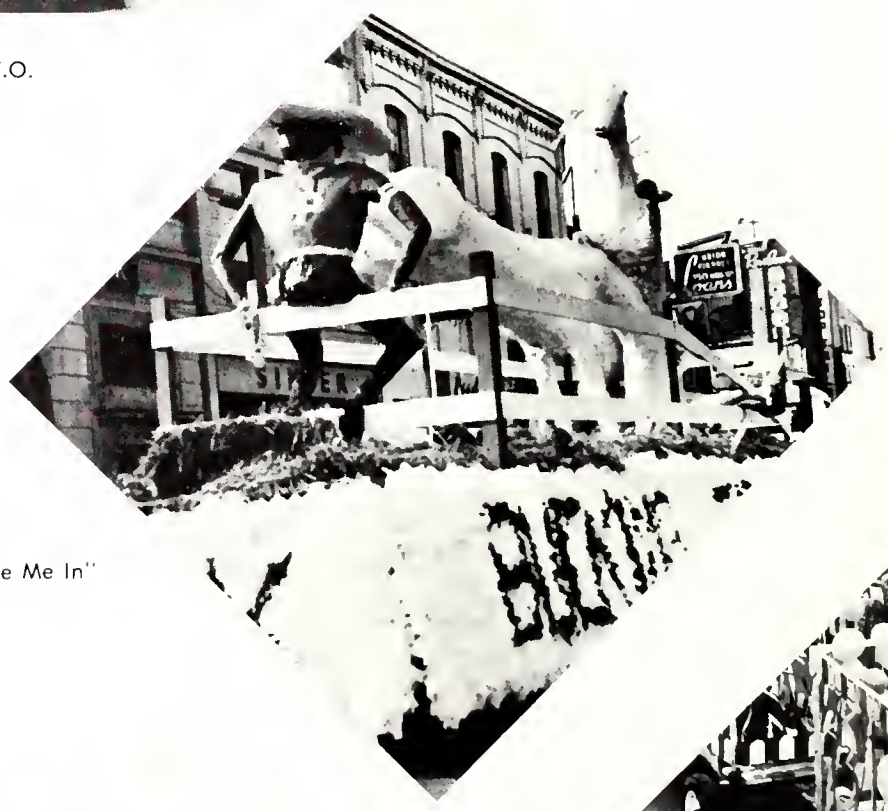

"Don't Fence Me In"

Stangs 39

Coming End 62

Ban the Bomb

Sweet Gamma dreams

"The Big Four" Men

Blues

Over The Hill

Have we got spirit(s)!

"Gather Round Cats"

I had to come back for a drink

The Winner

King Candidates

Lucky Joe

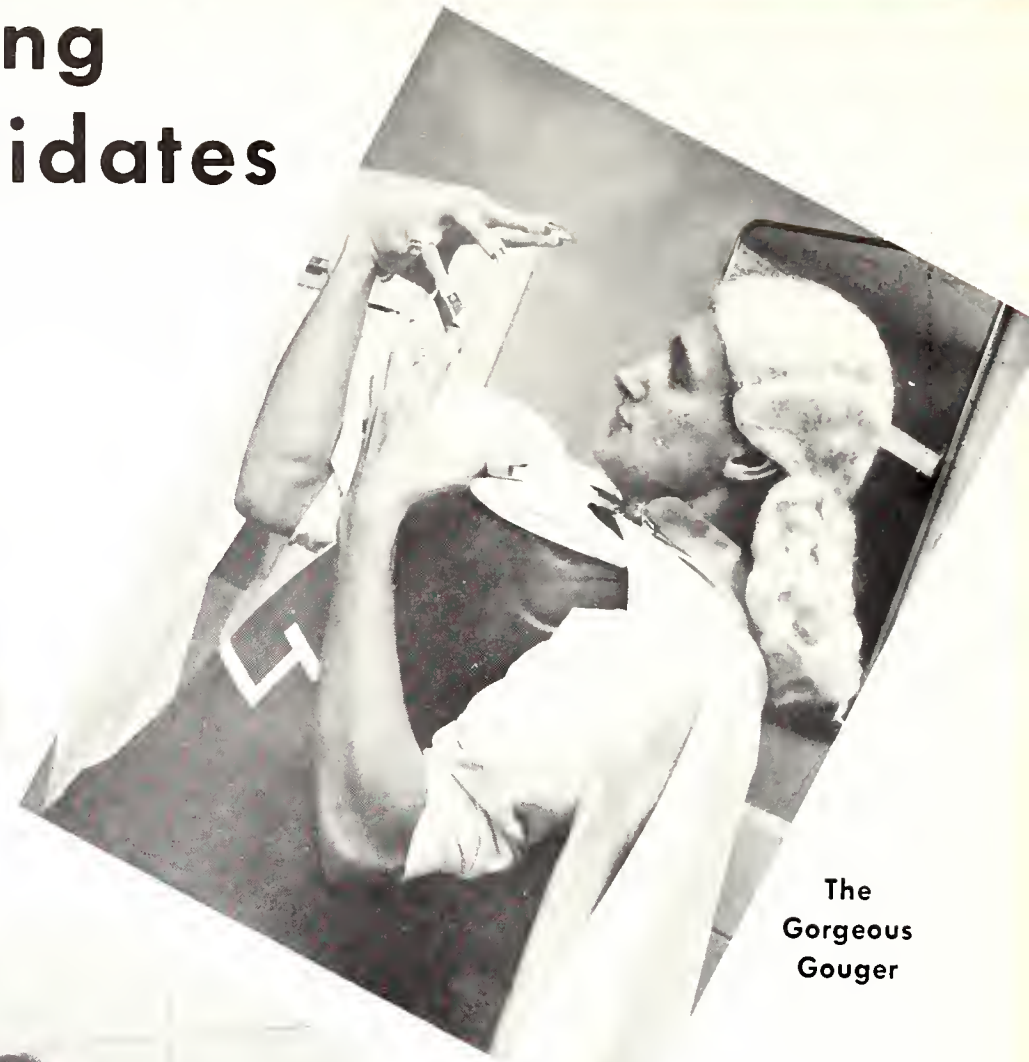

The Gorgeous Gouger

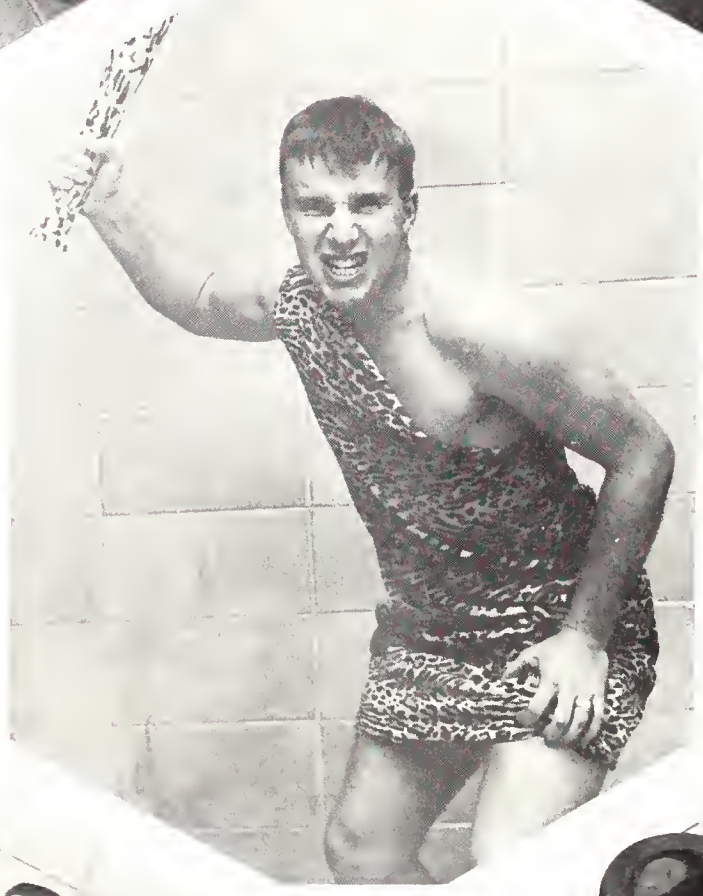

Dinosaur Dunc

Biz

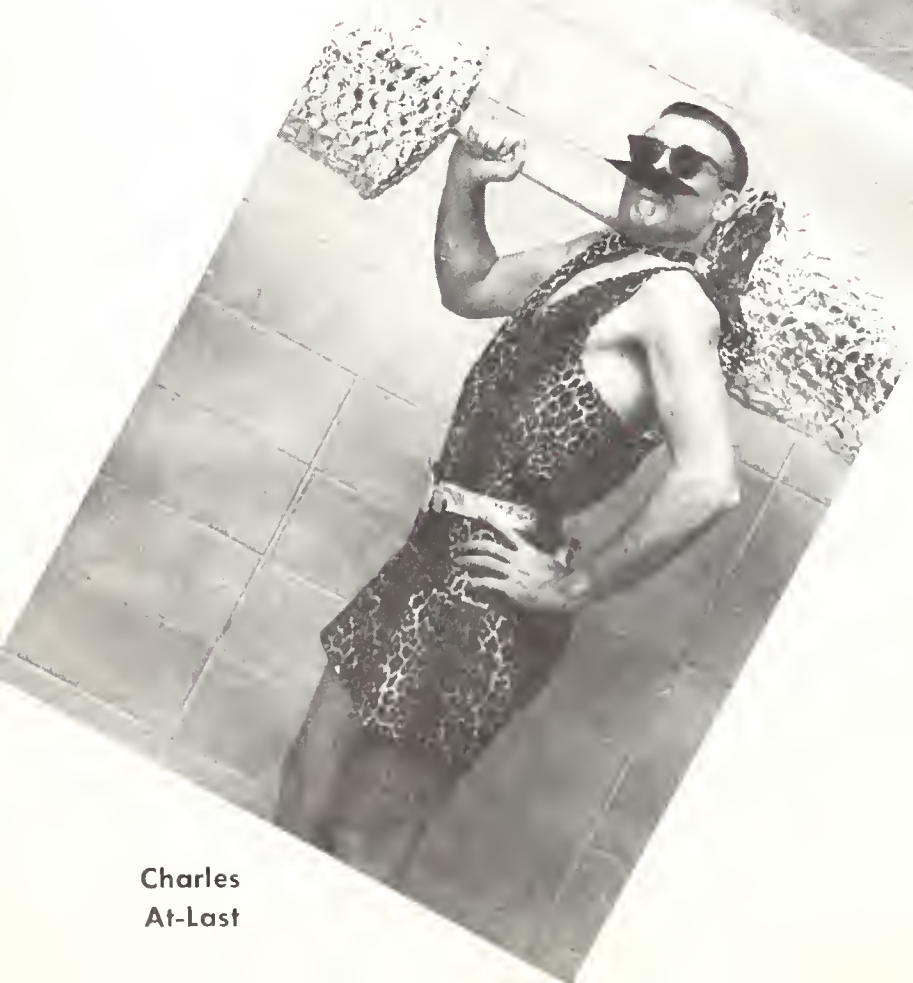

Charles At-Last

The Magic Bunny

It tickles

Drink much?

Ball

Duncan McGregor, crowned King of the Business Ball

Winter Weekend

—London Free Press Photo

Gort—Tops in Frot Sculpture.

Look Ma, no feet

Funny looking horses.

No face — No taste.

I teach self-control.

Marnie — cheerful despite the cold.

They must be kidding.

Joe College

Jim Campbell

No Face

Ehor Boyanovsky

Bathless Soles

Not Horrid Enough Men — but Bill Etherington proved his supremacy.

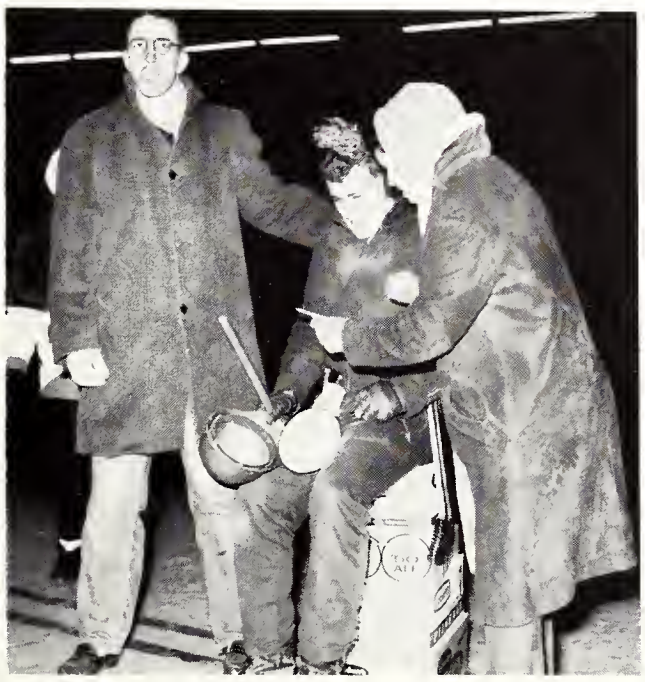

Toilet Bill reigns . . .

. . . with appropriate regalio.

In preparation for the ball—It looked great!

Heather is crowned Queen.

"Be right with you, Fellas".

The Four Lads.

Please, wait for the encore.

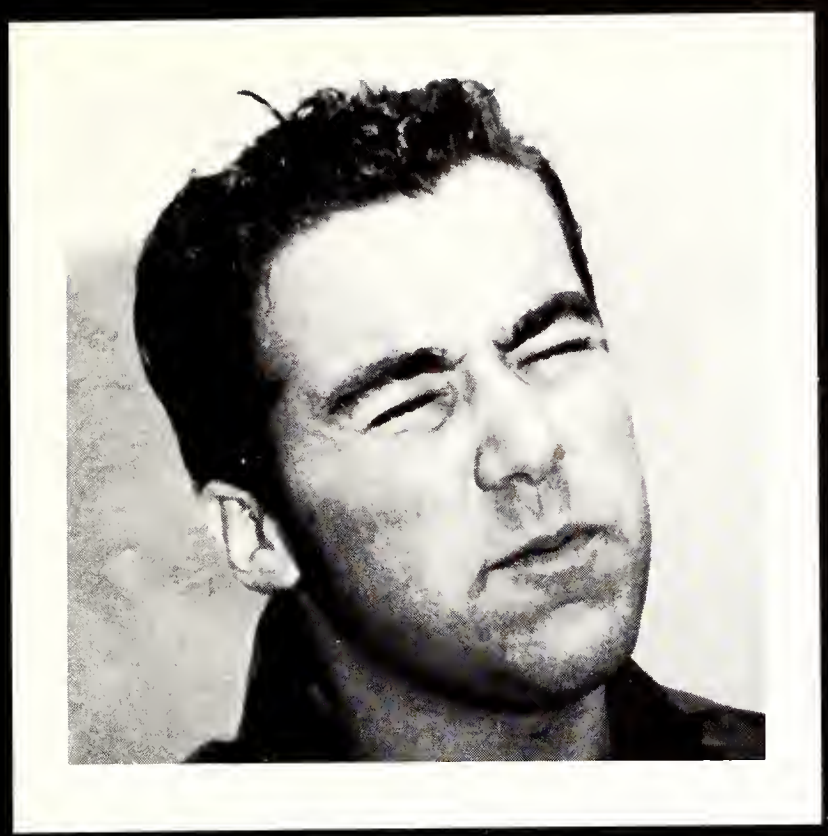

"Good Woman"

PLAY TO OPEN

CKC - BRESCIA DRAMA COMPANY
PRESENTS "MAN AND SUPERMAN"

WILD DUCK

Western and the Theatre

H.M.S. PINAFORE

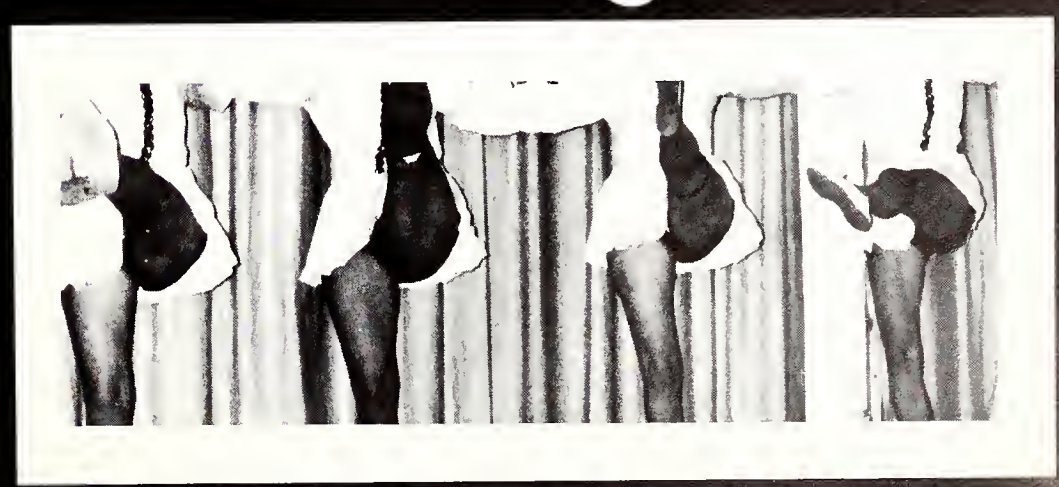

Purple Patches

"The show is a glorious mixture of brassy, swinging production numbers, outrageous humour, lively-limbed dance routines, and bitter-sweet ballads."—Don Evans
Gazette

"Fine upstanding, patriotic, healthy normal American Boy"—Peter McBirnie

This is the cast — 59 of the finest

"Let's have an orgy".

"Few shows I saw on Broadway this month surpassed this for tempo, colour and sheer enthusiasm."—
J. Burke Martin
London Free Press

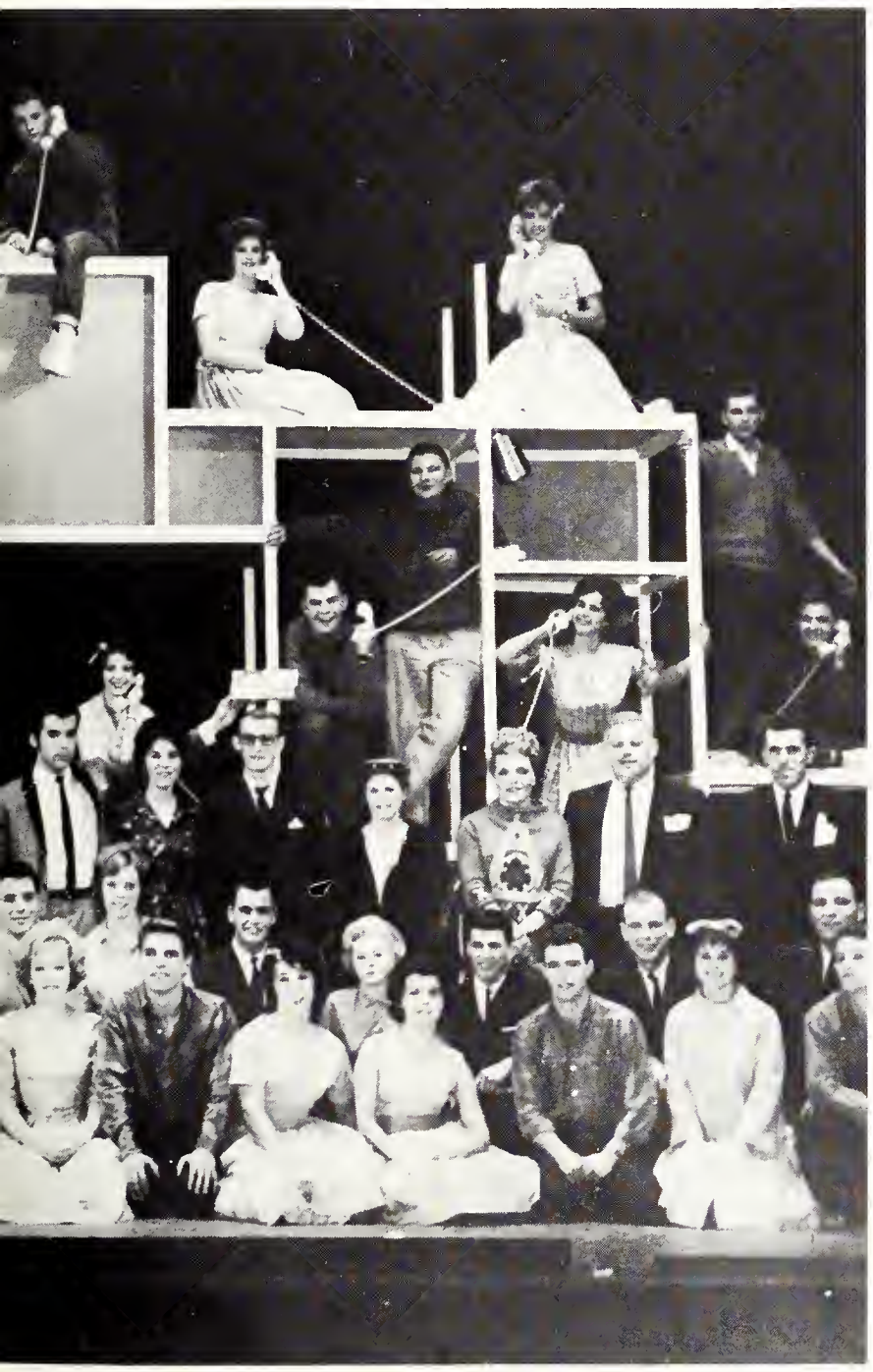

That made Birdie a SMASH.

Shriner's Ballet a la Di Burley.

STAFF: Seated: Ginny Lavin (Set Designer), Paul Williamson (Program), Danna Shaw (Make-up).
Standing: Barry Sranks (Sales Asst.), Ken Hardy (Publicity), Gard Harcourt (Construction).

Ol' Suffle-along an' Li'l Helen.

. . . and the Conrad Birdie fan club is one of them.

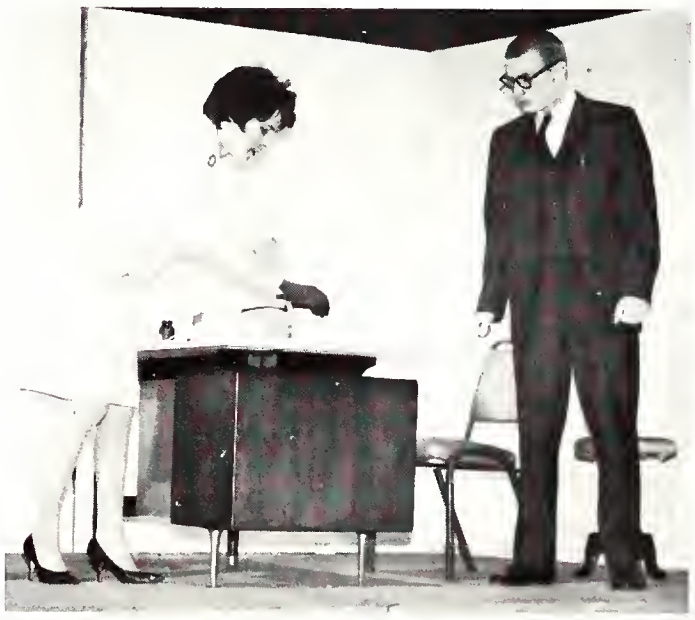

"One Last Kiss?" I've never heard of it.

Georgia Scheel
Director-Choreographer

Prof. McKellar
Faculty Adviser

"Ed, I love you."
Judy, John, Jill, and Hugh.

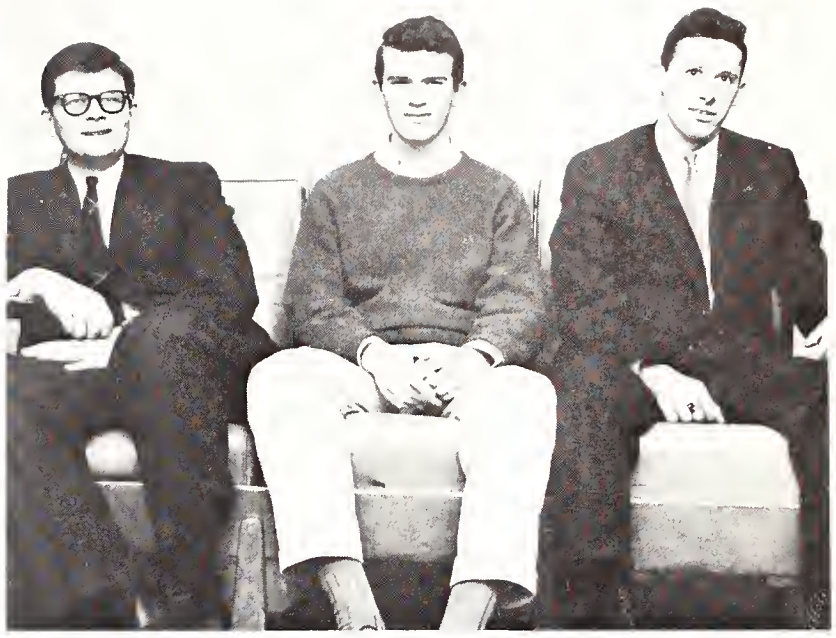

STAFF: Chris Brand (Stage Manager), Keith Turnbull (Asst. Director), Bill Van Zant (Business Manager).

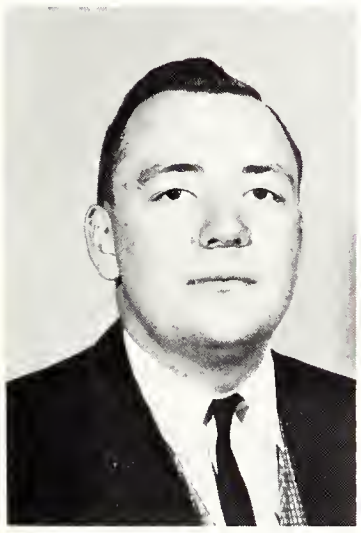

Bob Smith
Exec. Producer

The wheels roll up for the
Gala Premiere.

Chaos backstage.

Jim Davey
Musical Director

"Flying Down to Rio" with Mike Fletcher.

Gilbert and Sullivan

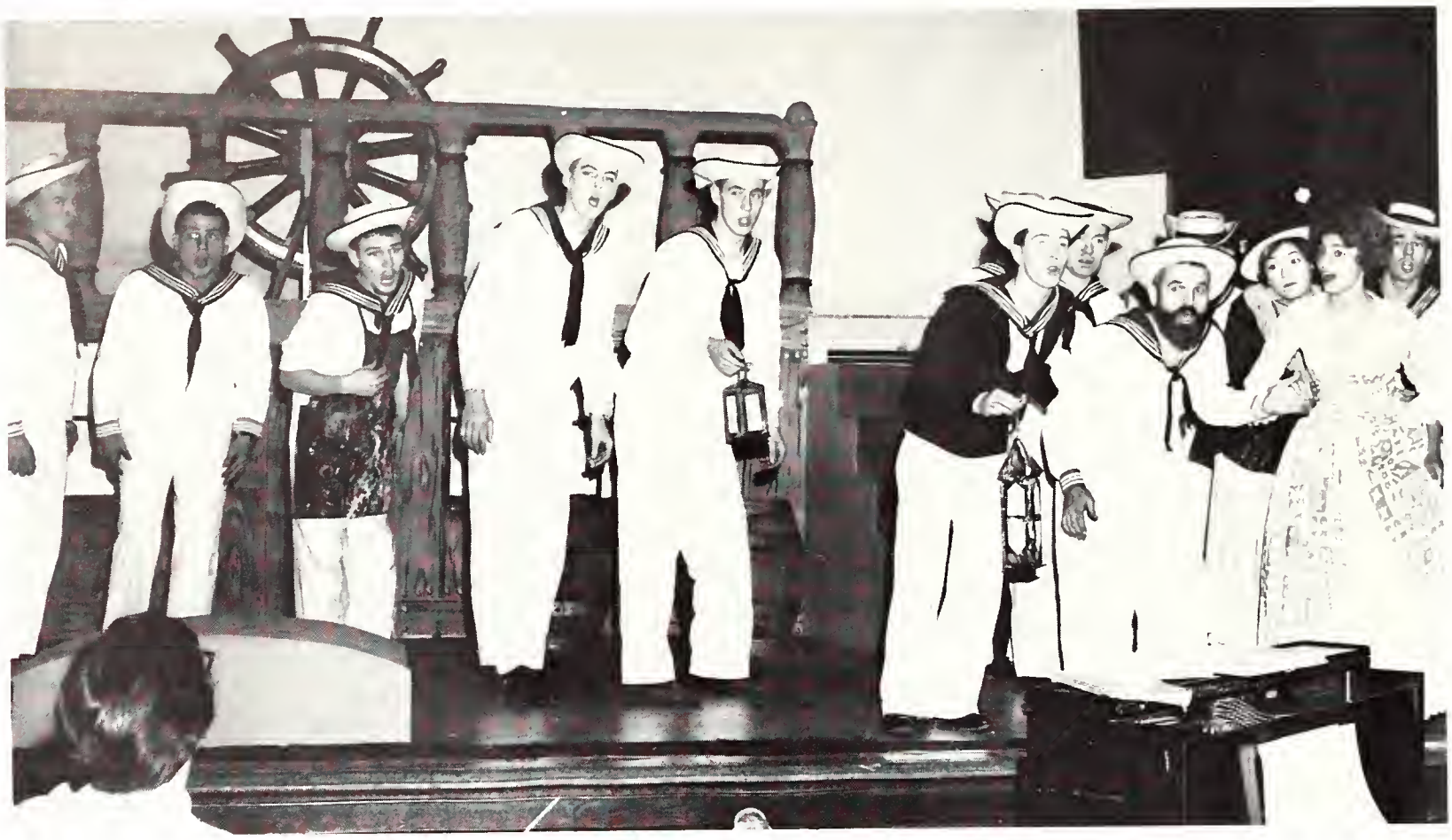

Carefully on tiptoe stealing.

Tom Stewart and Barbara Ann Coles.

The Triumphant Cast.

H. M. S. Pinafore

"Ring the merry bells of lordship".

"His nose should pont and his lips should curl
His cheeks should flame and his brow should furl".

Jane Chisholm ond Bob Jackson.

Rt. Hon. Sir Joseph Porter, K.C.B.
—Pete Purvis

Josephine
—Barbara Ann Coles

Stage Director
Art Fidler

Musical Director
Mrs. Donald McKellar

"I have ribbons and laces to set off the faces
Of pretty young sweethearts and wives."

The Admiral and his cousins.

President and Producer
Pete Baker

Choreographer
Georgia Scheel

"Far he is an Englishman".

Tachy

"I dreamed I rode a motor scooter in my . . ."

Producer —
Danner Dewdney

"I feel pretty . . ."

"Whistle a happy tune . . ."

Cardia

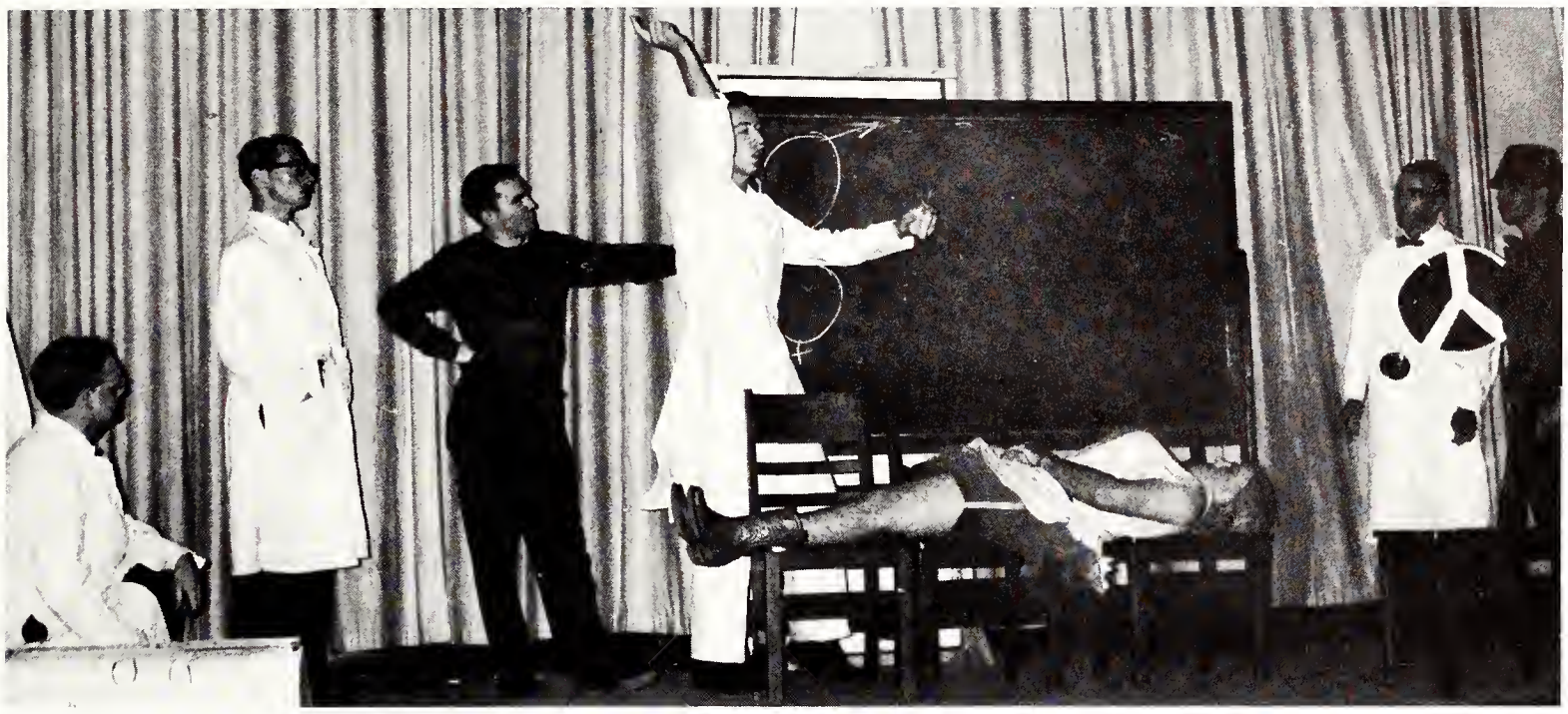

Calling Dr. Casey

Babe in the woods?

Community Chest?

Players' Guild

Row 1: Peter Marsh, Linda Browne, Barry Browning, Prof. G. Buckley, Christine Runstedter. **Row 2:** Pat Travers, Jo-Ann Wilson, Sherrill Perley, Liz Bower, Heather Harrower, Norm Murray. **Row 3:** Dave Fox. Bill Webster, Martin Kinch, John Blacklock, Pete McGee, Pete Haynes, Peter Hess.

Don Johnston, Linda Browne, Linda Dowler, Peter Marsh.

G. B. SHAW'S DARK LADY OF THE SONNETS

Directed by: Barry Browning

At the Canadian Inter-Varsity Drama Festival held at the University of Toronto in February, the U.W.O. Players' Guild presented "The Handmaiden" written by Linda Browne, a fourth year Honours English student at Western, and directed by Martin Kinch.

The Wild Duck by Ibsen

an English Department production, sponsored in
co-operation with Player's Guild

Huron Drama Society

PRESENTS

THE GOOD WOMAN OF SETZUAN

BY B. BRECHT

Directed by:

D. A. Blastein

Featuring:

Margaret Rae

Paul Thampsan

Gard Haugh

Brescia - C. K. C. Drama

presents

Man and Super man

by

George Bernard Shaw

Executive: **First:** Sonia Sobera, Sharon Oxley.
Second: John Fitzgibbons, David Sauve, Peter Houghes.

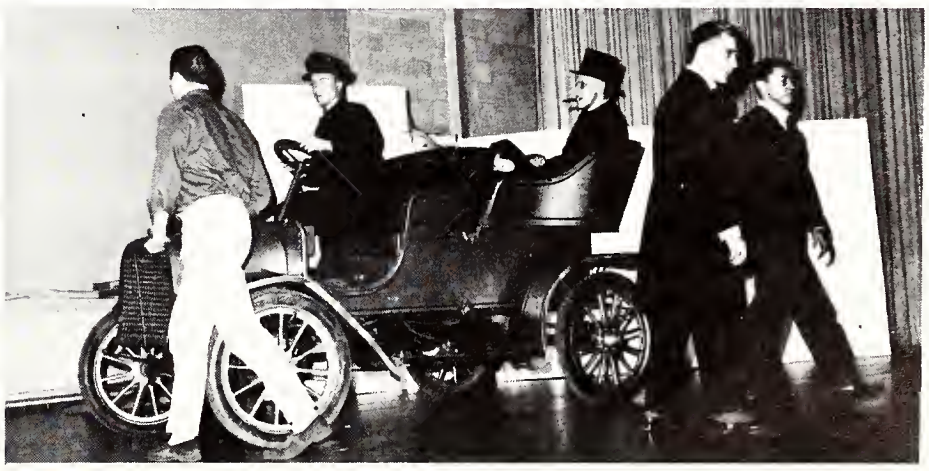

Model Parliament '63

The House is in session.

Speaker of The House
Roland Michener

Prime Minister
Graham Scott

PARTY HEADS

N.D.P. Leader
Gary Cooper

Liberal Leader
Dick Prieherack

Fred and the Liberals take their stand on an issue.

Nuclear Arms

Federal Grants

Taxes

Free Trade

Socialization

Budgets

No Confidence

Unemployment

Old Age Pensions

But the Conservatives seem bored with it all.

The Government and the Opposition - Separated by Many Issues

I'll trade you this for your neat knife

Treasure Van

If only I didn't have to hold my head on!

No bathroom should be without one

Sponsored by World University Service of Canada

Straight From Nigerian Burlesque

Now, for my first Number

Cheese

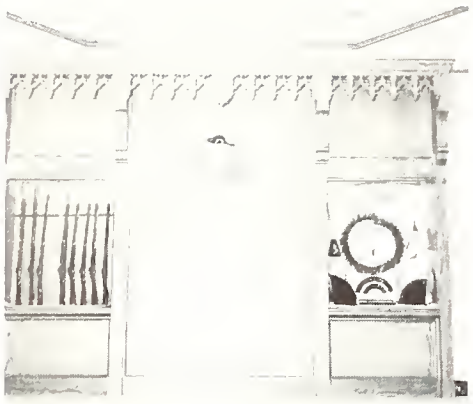

Entre donc.

Arts

And

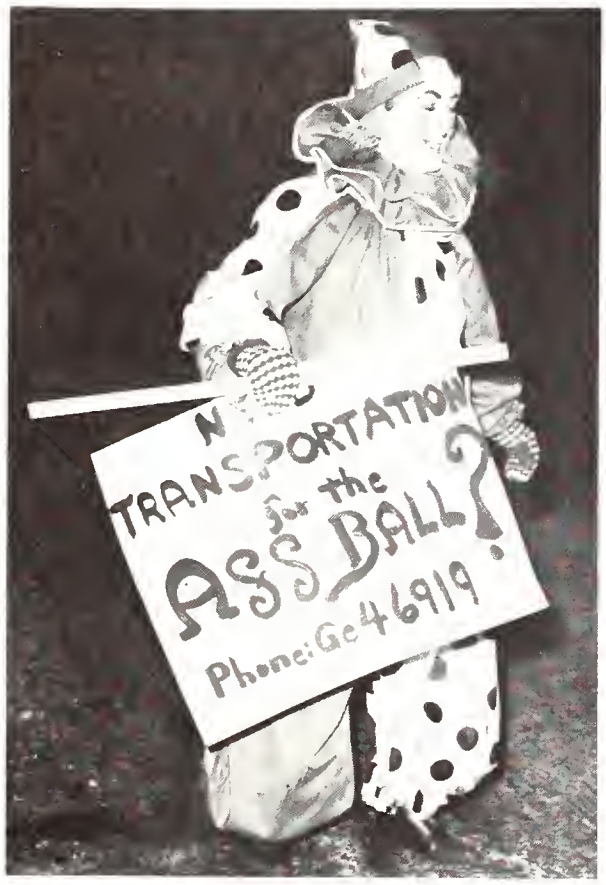

Stink Bomb!

"My tall silk hat".

Sitting

Help Wanted!

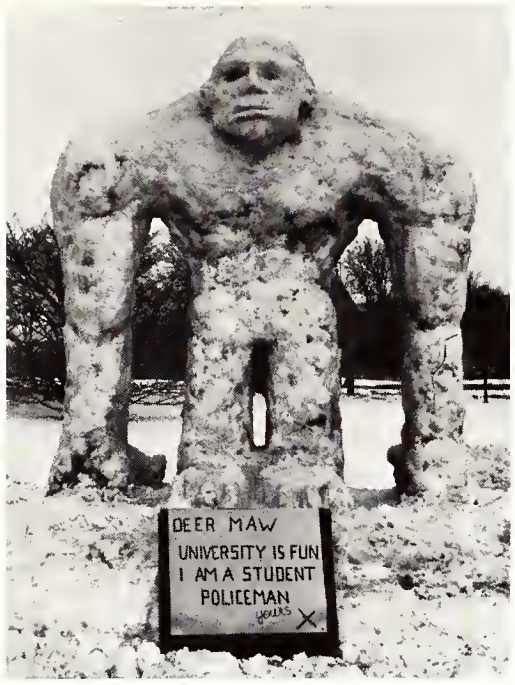

U.C. Male

"Yea Middlesex".

Science

Ducks.

P.C. goes Commie.

Sweetheart Ball.

M e d s

Who's she after?

Segregation!

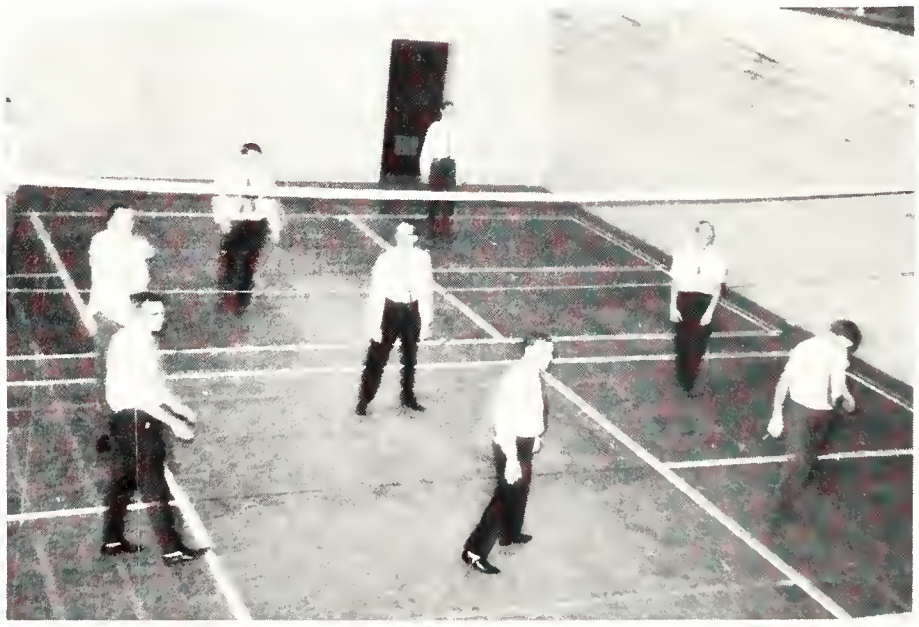

Work hard and play hard.

Breaks are big!

What do

Nurses

Off duty.

Needling who?

Homecoming with the Dean.

Back in the old days?

Cold feet!

New uniforms? Big!

Law

The Deon and Roger.

Fairy Tales?

You're faded!

Concentration +

Knights of the Round Table.

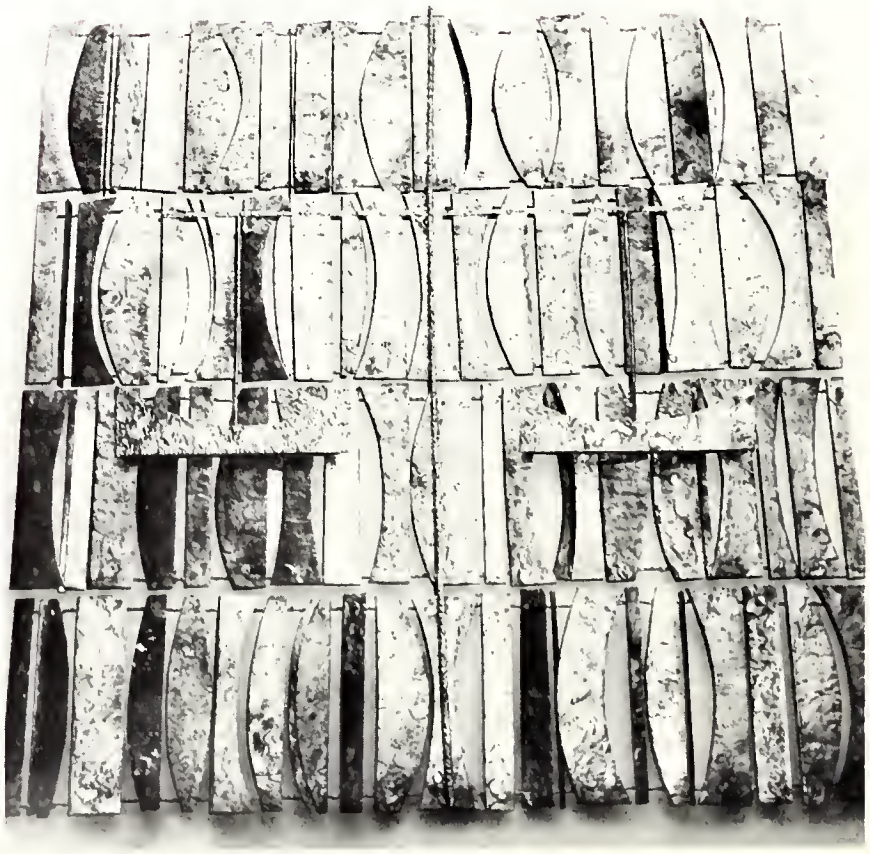

Low students know what it is.

Biz-Boys

Household Management!

Shriners crash
Business Ball.

Play Money?

Do you remember P.N.?

Skipping Classes?

Music Types

The right touch.

Take Five!

New routine!

Need a date?

Intimacy?

Engineers

Horsing it up!

Engineer—Most horrible mon!

Lowmen help the Engineers.

Oh lonesome me!

Culprits ($350).

Stogs are great.

Men's Sports

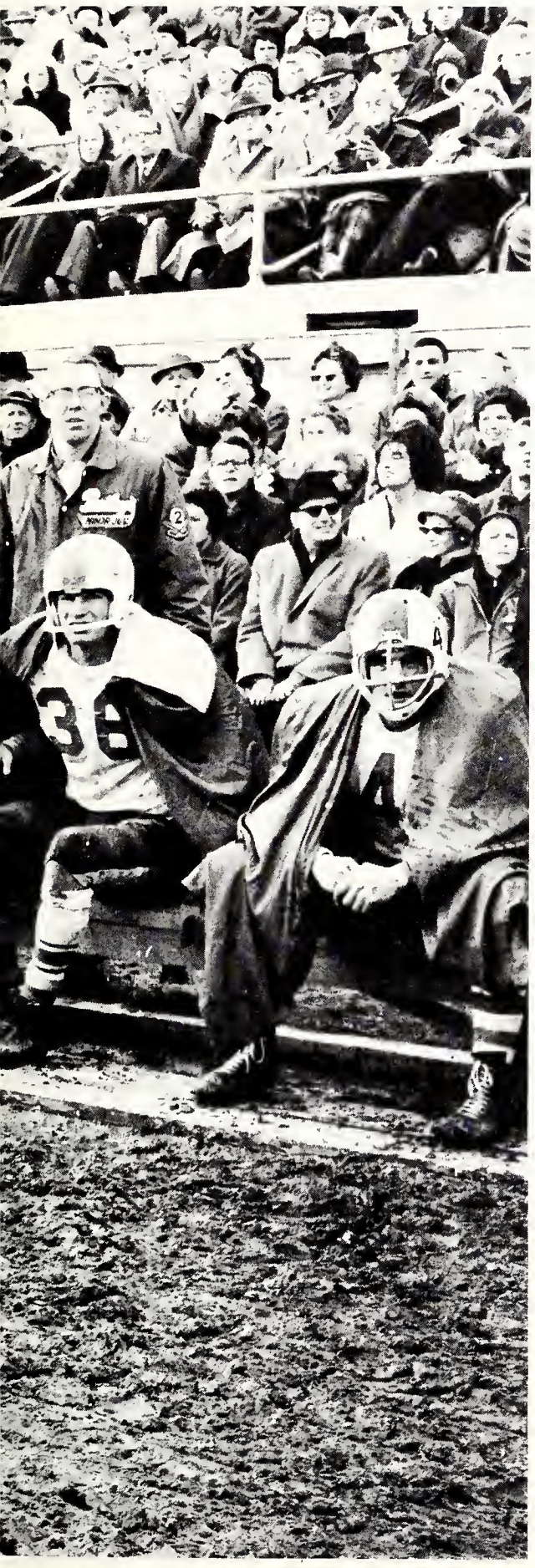

Men's Sports

Editor:
Tom Duff
Assistant:
Doug Inglis

Mustang Football

1962
Mustang Score Board

Western 22 — McGill 11
Western 9 — Queens 26
Western 14 — Toronto 23
Western 29 — Toronto 1
Western 13 — Queens 16
Western 8 — McGill 9

"Hod Damn Team!"

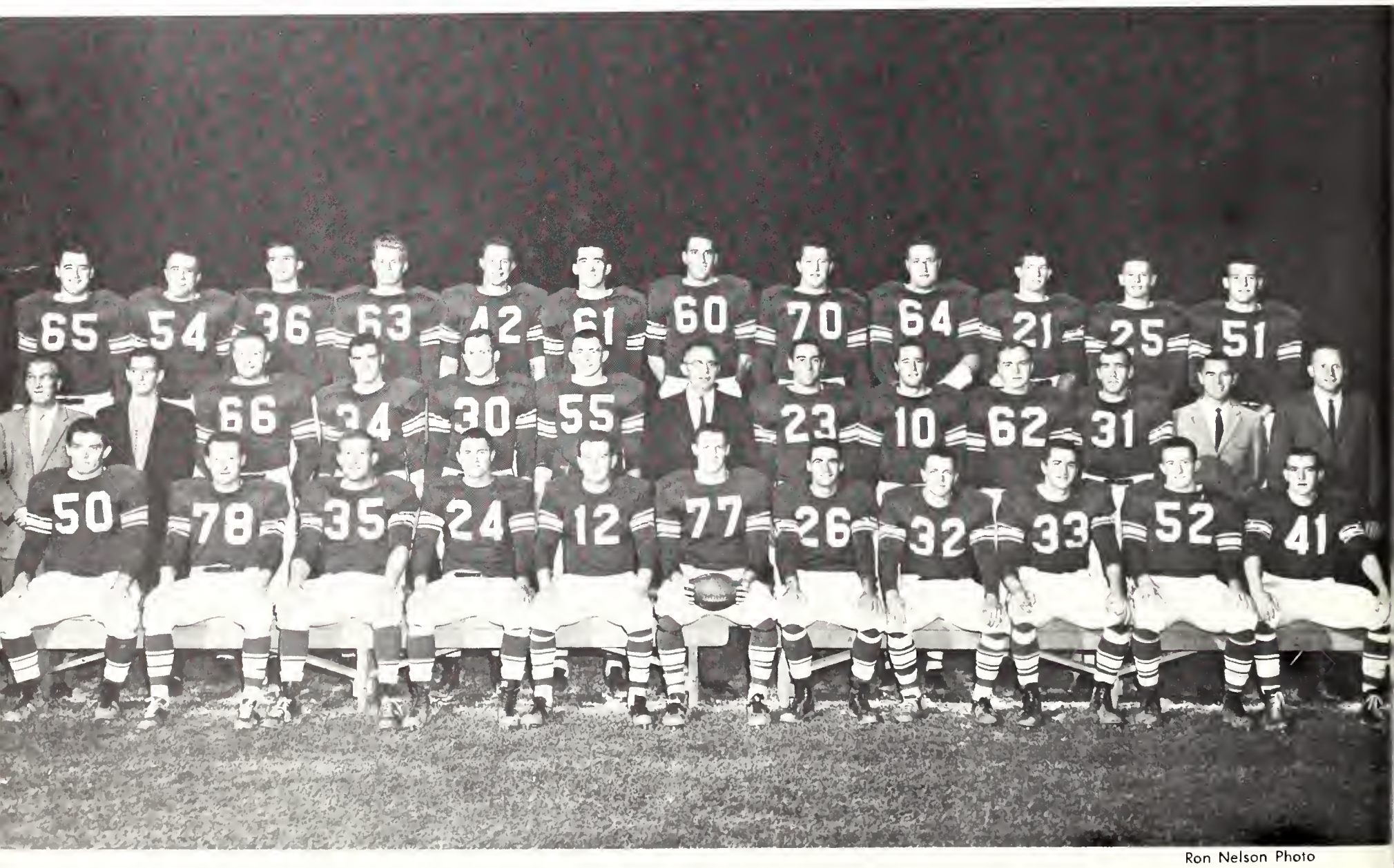

Ron Nelson Photo

Back Row—Ted Farrell, Ernie Collins, Brian Conacher, Colin McNairn, John Metras Jr., Jack Cowin, Barry Mitchelson, Jim Hogan, Neil McMurray, John McIntyre, John Wydareny, Peter Martin. **Second Row**—F. M. McNie (Trainer), Ron Ferguson (Manager), John Gilbert, Gary Grant, Larry Ferguson, John Metras (Coach), Jim Weber, Ken Rysdale, Arvo Luik, Larry Ouellette, J. R. Fairs (Backfield Coach), Jerry Gonser (Line Coach). **Front Row**—Brent Mundy, Rich Hawkins, Barry Thompson, Robert Campbell, Gary Boug, Rich Clark (Captain), John Nash, Martin Donat, Ed Potomski, William Ball, Jim Turner. **Absent**—Jack Green.

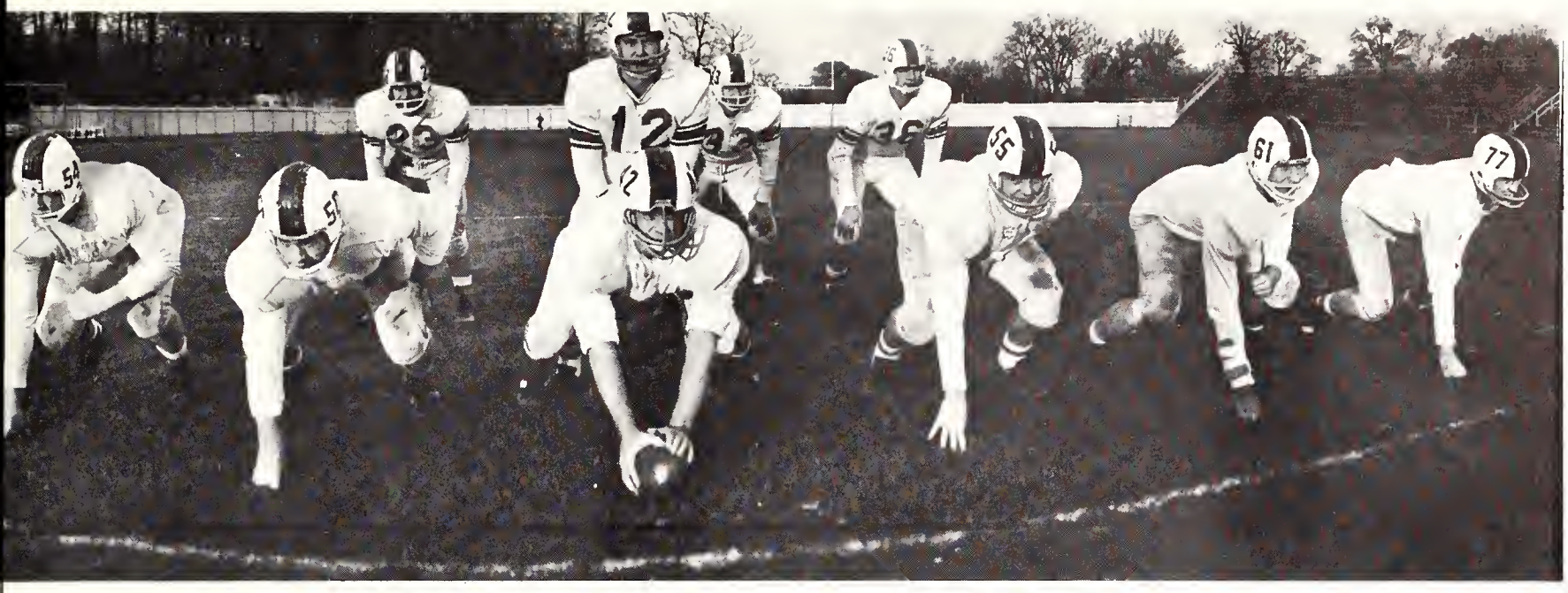

London Free Press by Ken Smith

MUSTANG OFFENCE: Line—Gary Gront, Jack Green, Ernie Collins, Brent Mundy, Jahn Metras Jr., Larry Ferguson, Jack Cowin, Rich Clark (Captain). **Backfield**—Jim Weber, Gary Boug, Ed Potomski, Brian Conacher.

Sad Days In TO

What, no penalty?

I got it!

Typical Line Play

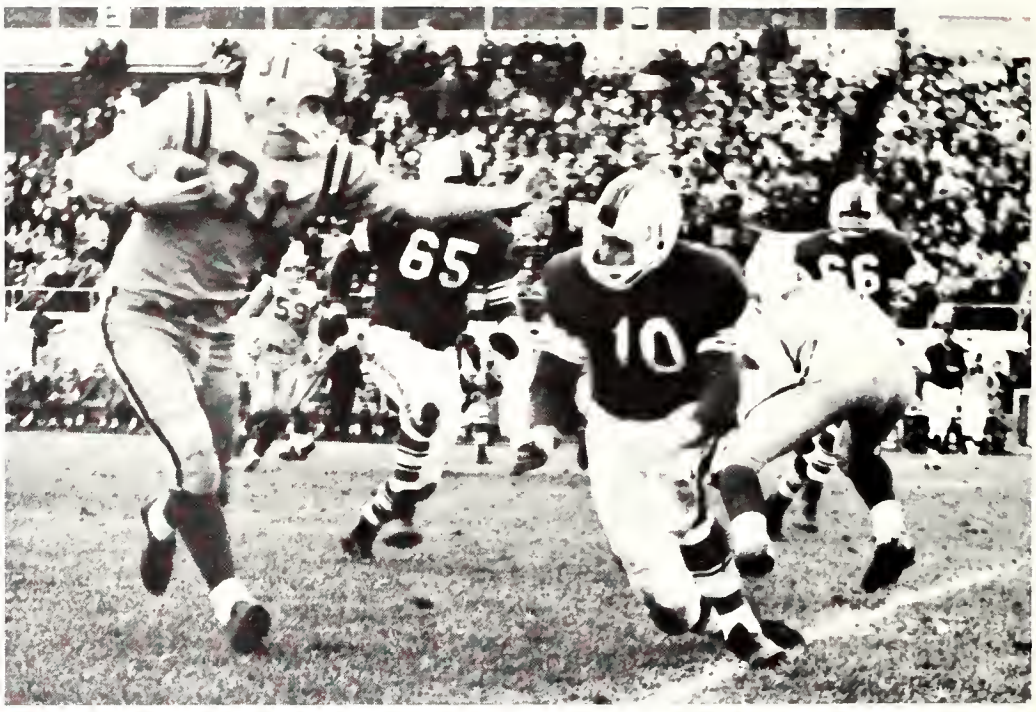

He is all mine

Help!

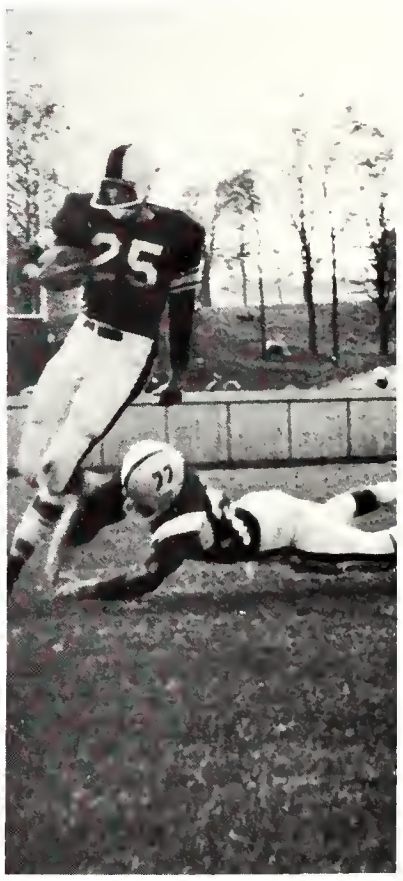

Missed

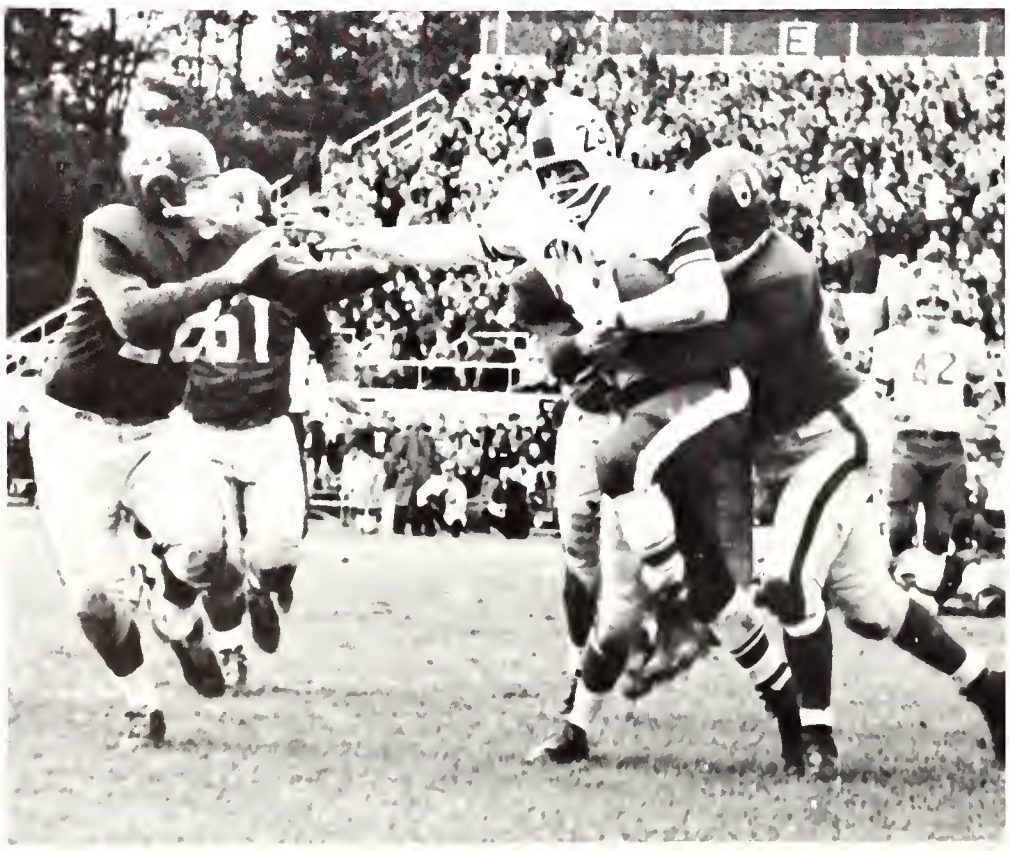

One Side

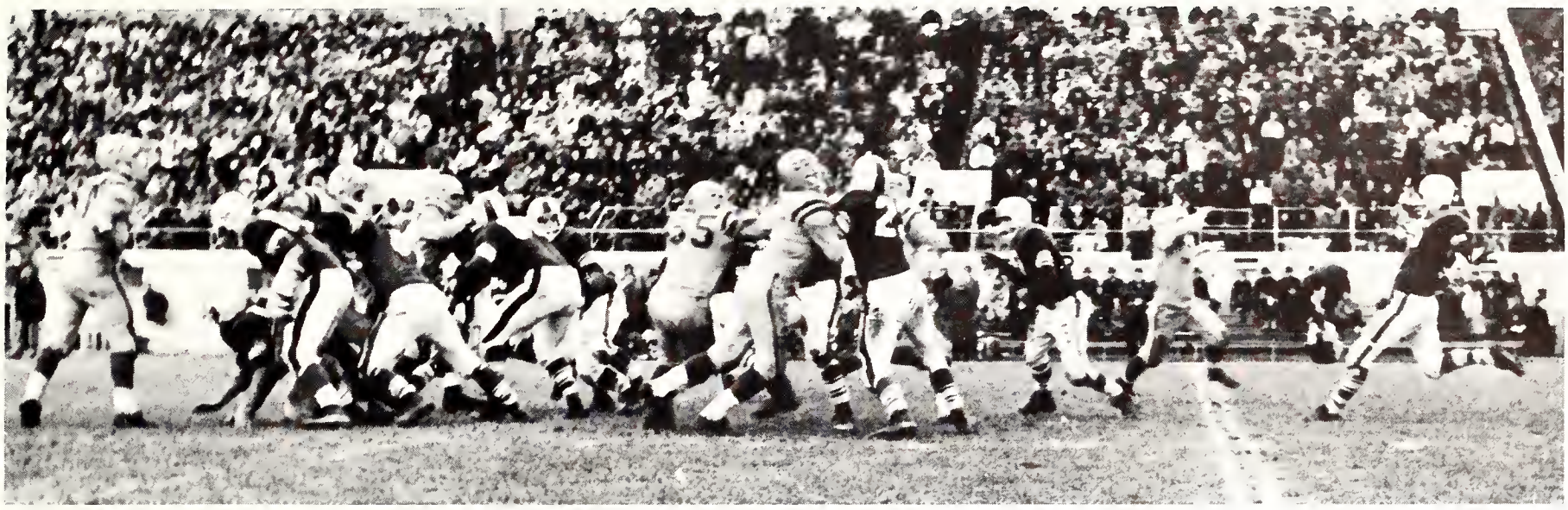

Don't move. I think you will like this picture

Potomski stopped

All Stars

Offensive Team
HB—Brian Conacher
G —Brent Mundy

Defensive Team
HB—Jahn Wydareny
LB —John McIntyre

"My weapon"

Wha's Who?

Colt Football

"Hummph"

It looks like "Hit & Run" to me

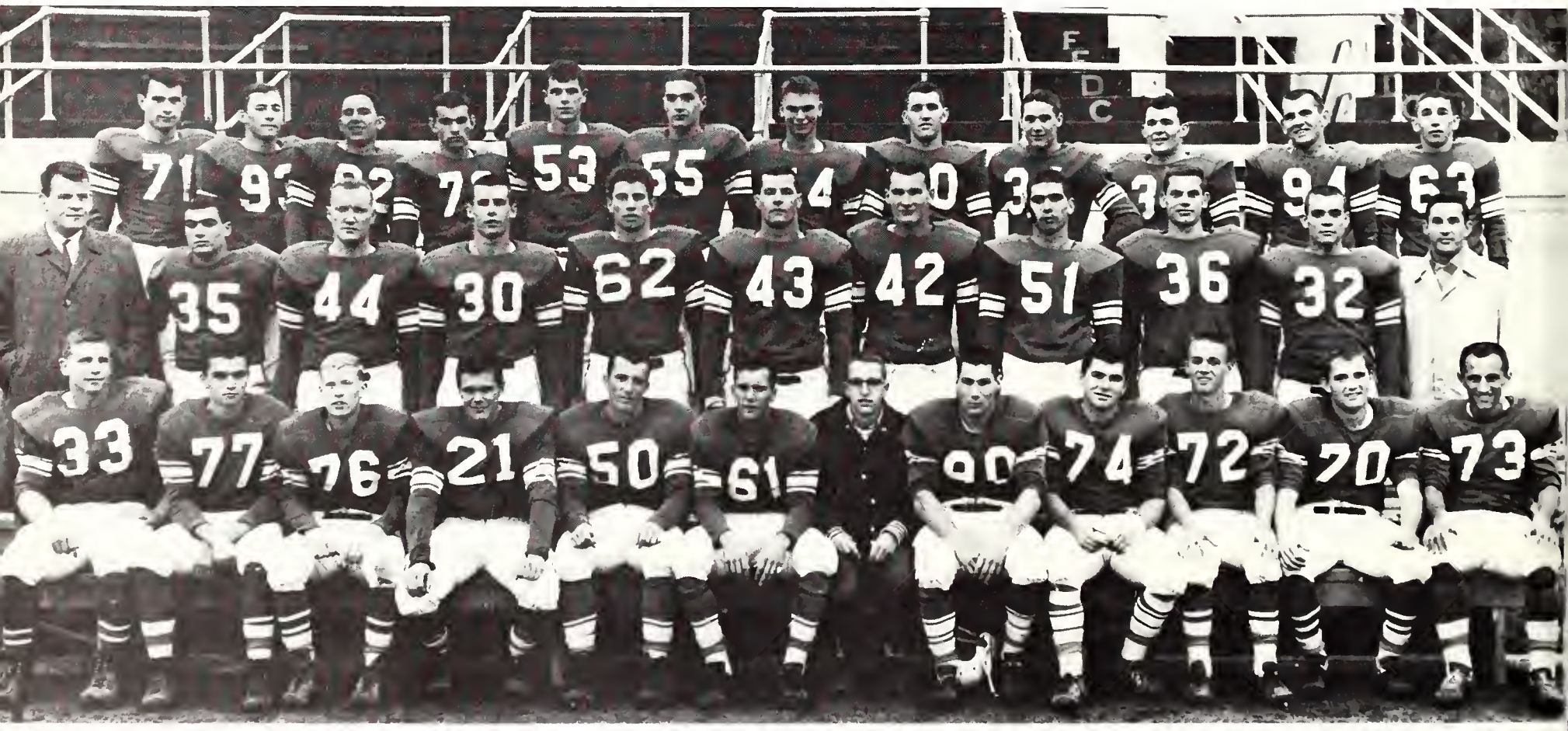

Front Row, from Left—Tom Vickery, Dave Box, John Psutka, Gary McClelland, Ron Hohn, Ted Miller, Steve Reeves (Manager), Dove Garland, Bill Sosso, Tom McKenzie, Jim Cairns, Alex Polishuk. **Middle Row**—John Humphrey (Cooch), Ernie Todmath, Brian Armstrong, Dennis Bishop, Wally Dick, John Reid, Holger Kreek, Poul Newmon, Tom Aires, Frank Mormittag, Doug MacKenzie (Coach). **Top Row**—John Eichmanis, Dave Ewert, Joe Belecky, Dove Olmsteod, Scott Wooding, Ehor Boyanowsky, Al Smith, Jerry Hyott, Richard Schmidt, Phil Paquette, Dan Cybulski, Steve Rogin. **Missing**—Dwight Chalmers, Ian Forest.

Bolshoi at Western

"It's all mine"

1962 Record

Game Scores

League Games

Western 26 — Windsor 8
Western 28 — Sarnia 34
Western 42 — Kitchener 0
Western 36 — St. Thomas 0
Western 14 — Sarnia 29

Semi-final

Western 52 — Kitchener 6

Finals

Western 28 — Sarnia 21
Western forfeited one game
Western 8 — Sarnia 29

"Can we play . . . ?"

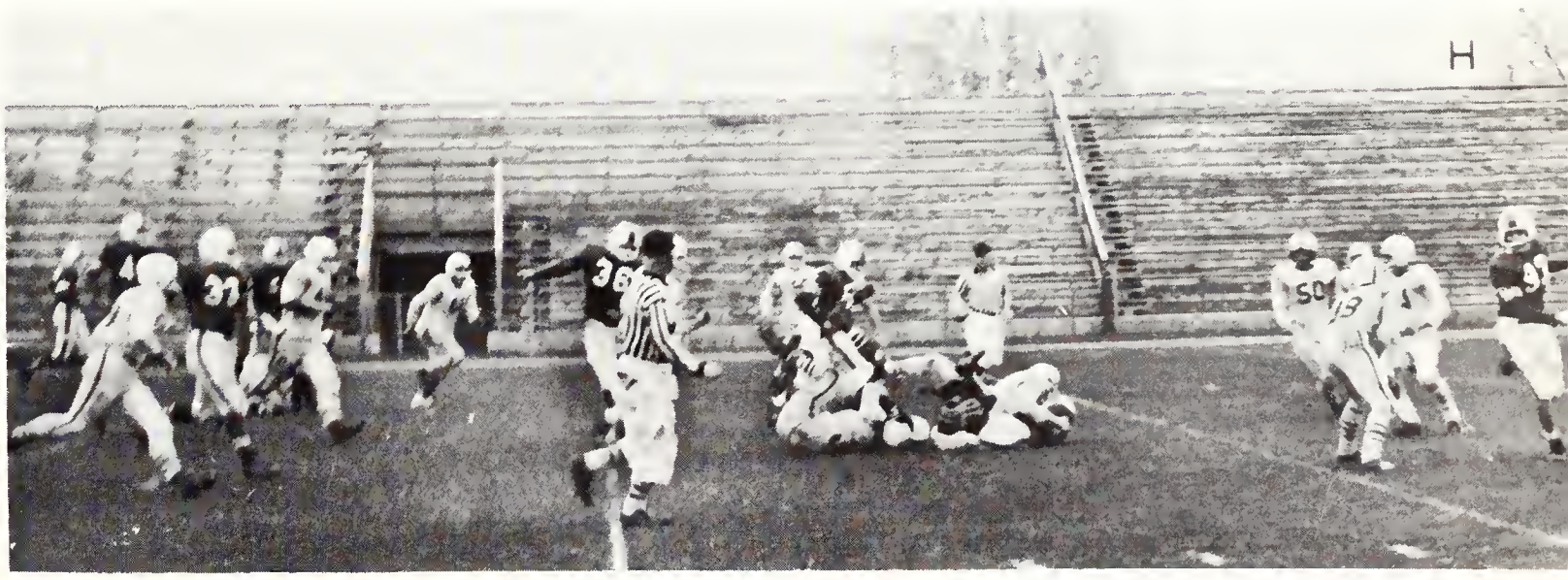

Mustang Basketball

GAME SCORES

Mustangs	46	Bowling Green	97
Mustangs	59	Lawrence Institute	68
Mustangs	43	Gannon College	76
Mustangs	45	DePaul University	70
Mustangs	67	McMaster	55
Mustangs	67	U. of Waterloo	50
Mustangs	87	U. of Toronto	77
Mustangs	49	Assumption	61
Mustangs	69	U. of Waterloo	55
Mustangs	70	U. of Detroit	86
Mustangs	84	U. of Toronto	54
Mustangs	79	Queen's University	51
Mustangs	71	Lawrence Institute	79
Mustangs	47	Canisius College	61
Mustangs	65	Assumption	89

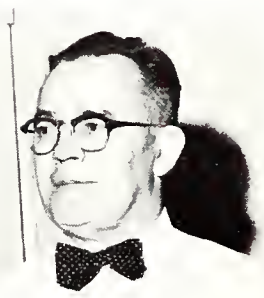

J. P. Metras

A cross-body block in B-Ball?

Standing: J. I. Gonser, Paul Newman, Tom Williamson, J. P. Metras (Coach), Bill Woloshyn, Steve Rogin, F. M. McNie. **Sitting:** Jim Halowachuk, Larry Ferguson, Jim Griffin, Barry Mitchelson, Wally Dick, Jim Saddler.

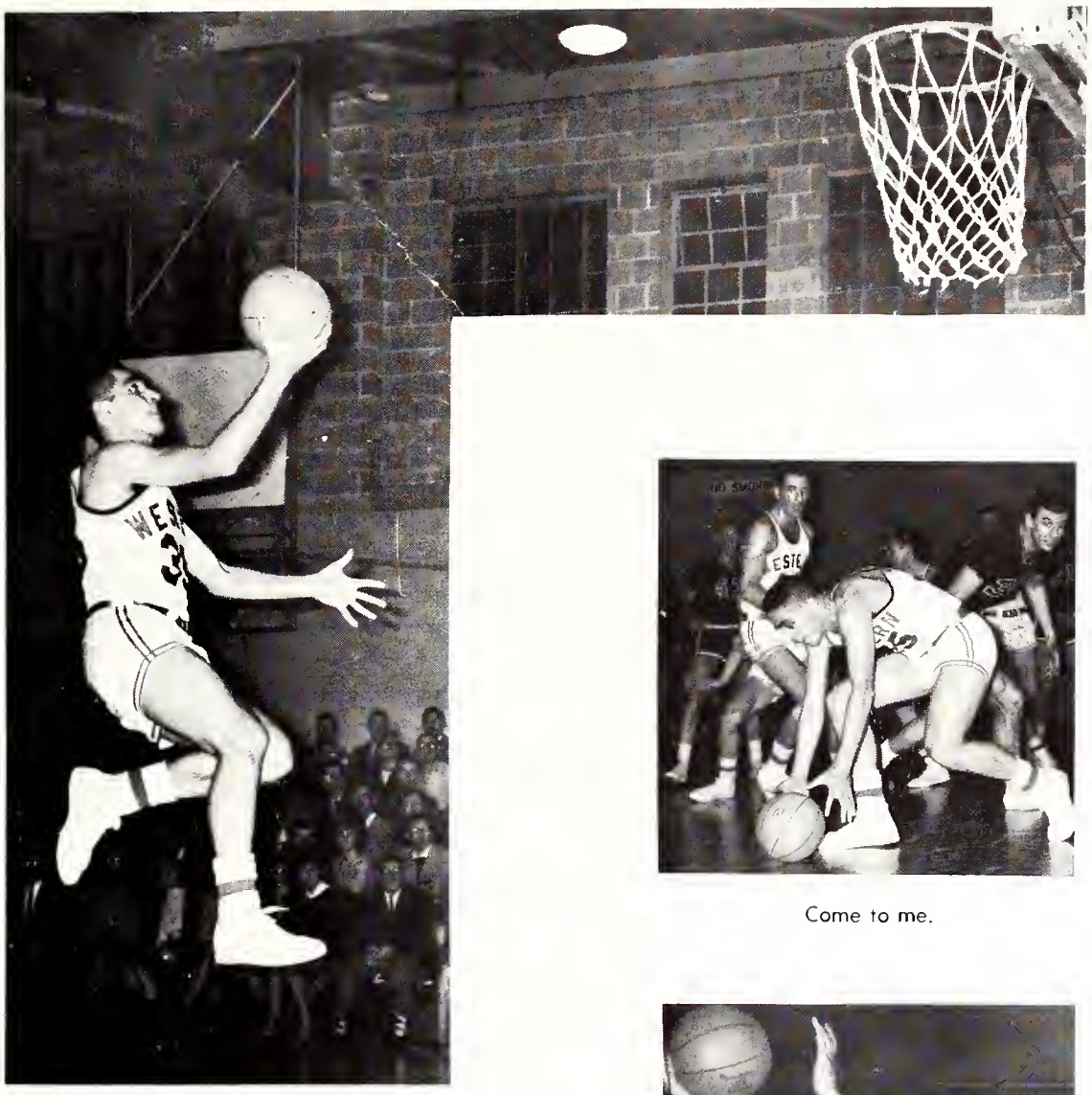

A sure thing?

Come to me.

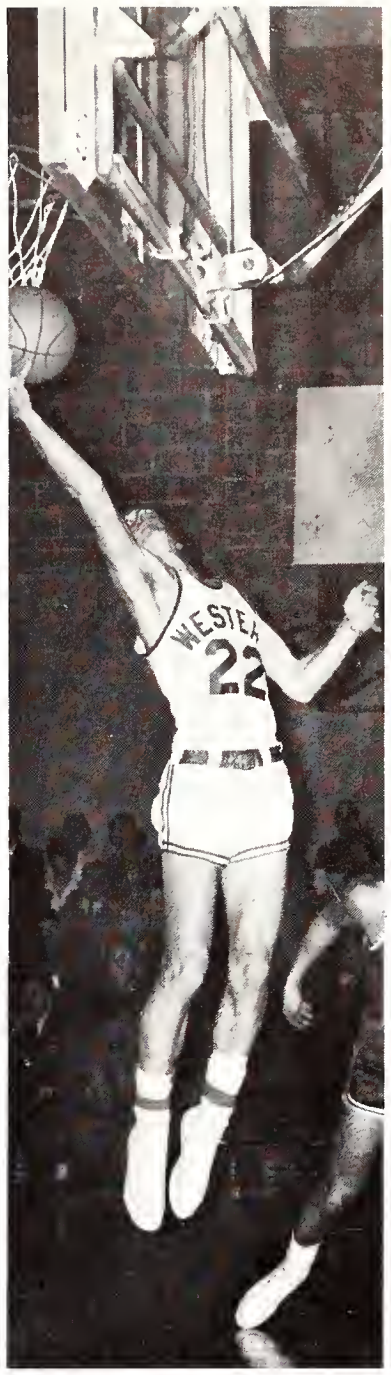

Finesse.

Get off my back.

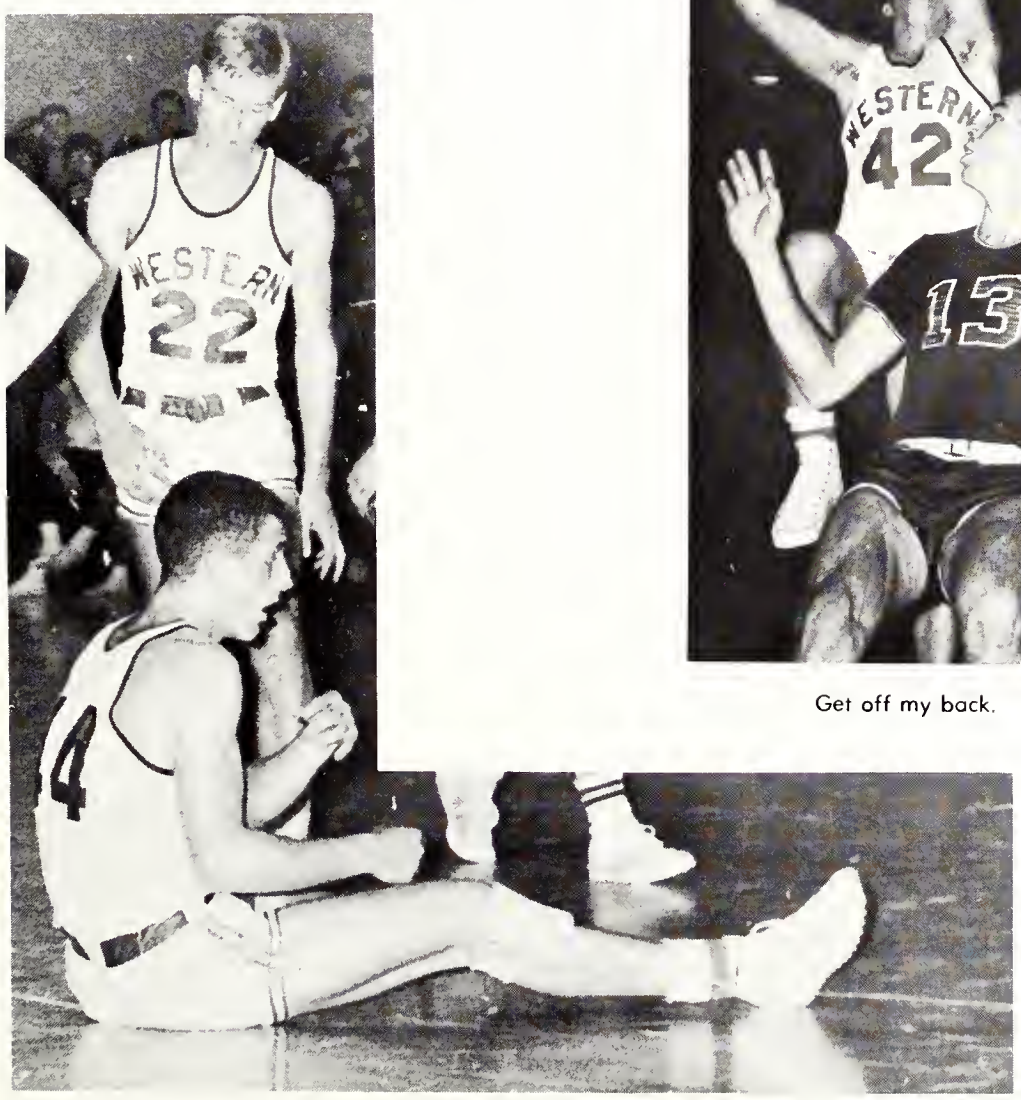

Boo-Hoo!

Out of the way, punk

The Mitchelson Bomb.

Air-bourne.

Oh no, you don't.

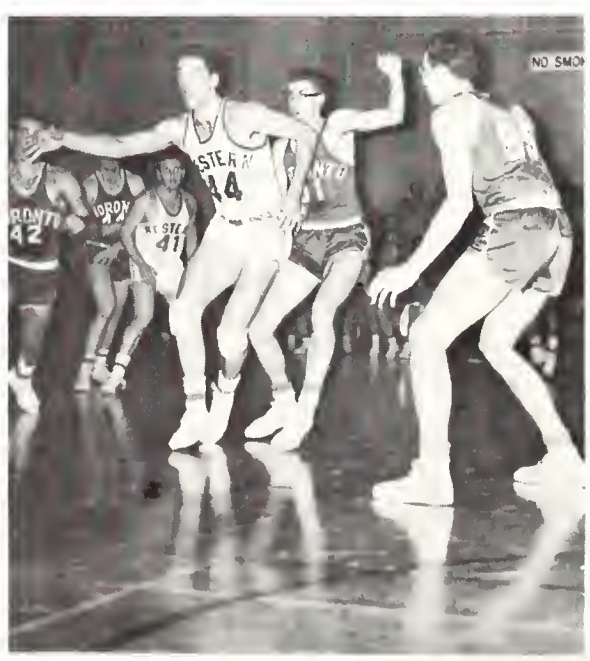

Watch that elbow.

One side.

Just in time.

Stretch Tommy.

Fergy, let's go.

"Reody, set, 1 - 2 - 3!"

Colt Basketball

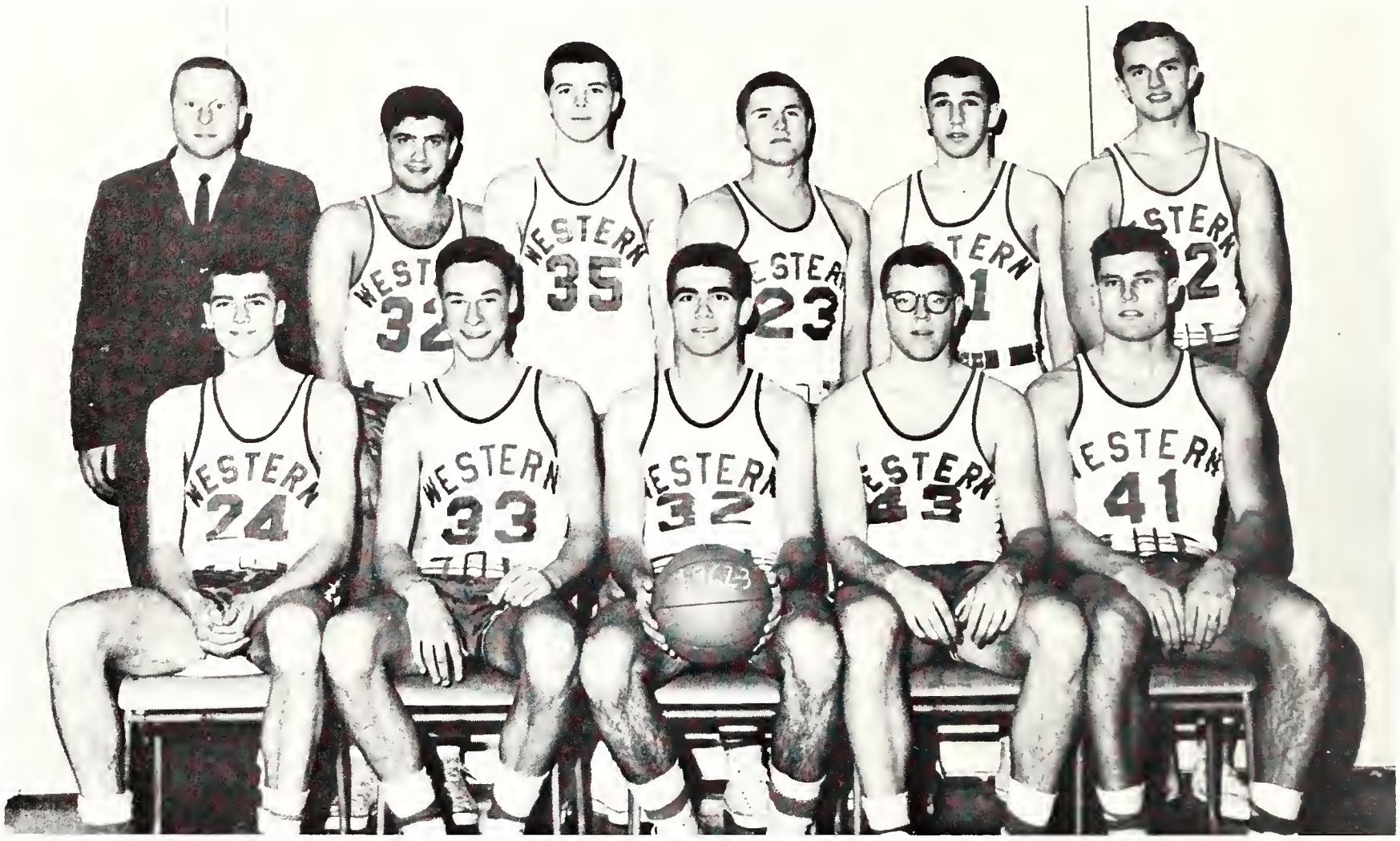

Row 1: J. I. Ganser (Coach), Diamond, Stewart, Campbell, Rogin, Smith. **Row 2:** Earthy, Vrancart, Newman, Reynolds, Green. **Absent:** Duffield.

GAME SCORES

Colts	59	Tillsonburg Pacius Realtors	43
Colts	41	Sarnia Y Teentown	63
Colts	71	Hamilton C. Y. O.	54
Colts	41	University of Waterloo	45
Colts	46	Brantford Friars	49
Colts	63	Assumption	50
Colts	43	University of Waterloo	58
Colts	67	Waterloo Lutheran University	69
Colts	51	Brantford Friars	59
Colts	64	Sarnia Y Teentown	90
Colts	68	Port Huron Junior College	75
Colts	62	Assumption	68
Colts	—	McMaster	—

Stop that man!

Looks good.

"The Ballet".

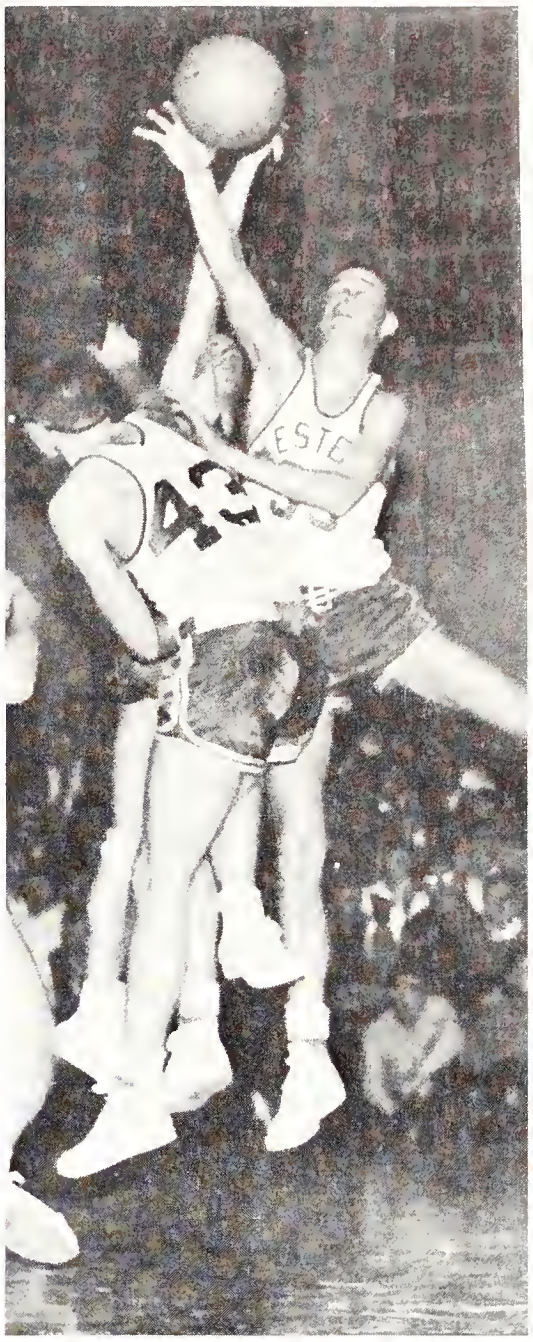

Jump Ball?

A sure thing.

Mustang Swimming

SWIM
TEAM

Row 1: Glen Davis, Don Irwin, John Arblaster, Bob McDermott, Pete Fowler, Tony Little, Larry Meredith, Bob Graham, Mike Grace. **Row 2:** Carl Kohn, Al Guthrie, Hamish Donaldson, Hugh Thompson, George Pinder, Richard Hession, Mike Lynch. **Row 3:** Harry Sawchuck (Manager), Dave Seaton, Bob Finlaysan, Pete Moffat, Ted Wagner, Rod Gavan, R. Eynon. **Row 4:** Bob Ryckman, Walter Barclay, Dave Clark, Ted Melnyk, Ross Donald, Bruce Gerrard, George Reid (Manager).

Co-Captains

Pete Fowler Bob McDermott

Coach—Bob Eynon

Out of my way!

MEET SCORES

U.W.O.	39	U. of Toronto	56
U.W.O.	32	Western Michigan	63
U.W.O.	58	Detroit Institute	37
U.W.O.	50	Wayne State	45
U.W.O.	35	Bowling Green	57
U.W.O.	29	Notre Dame	66

O.Q.A.A. CHAMPIONSHIPS

University of Toronto	77
Western	57
McGill	34

200 yd. medley relay champs.

Guthrie, Fowler, Arblaster, Davis

Up from the deep lagoon.

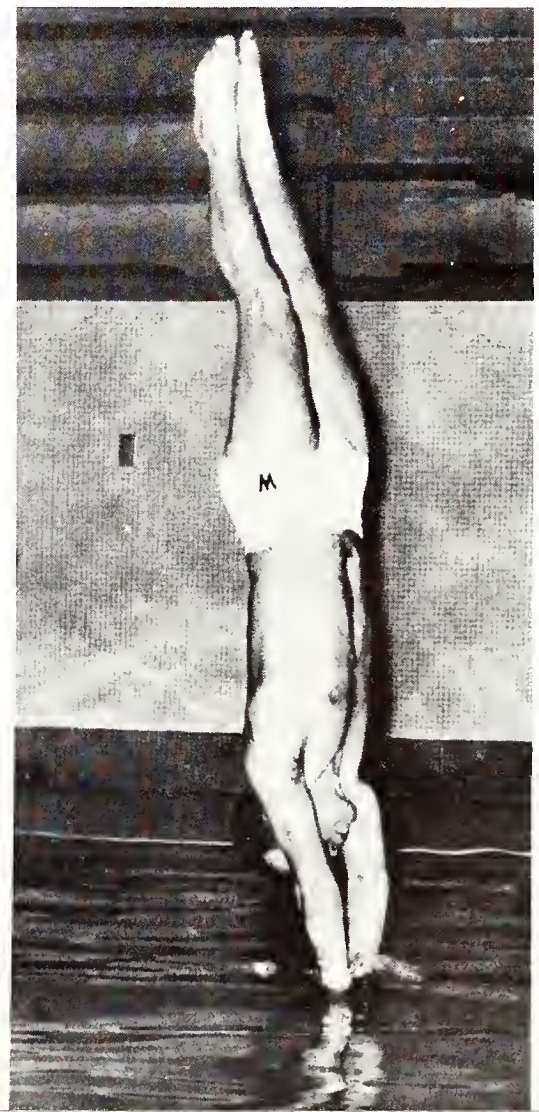

Looks good.

Power-House.

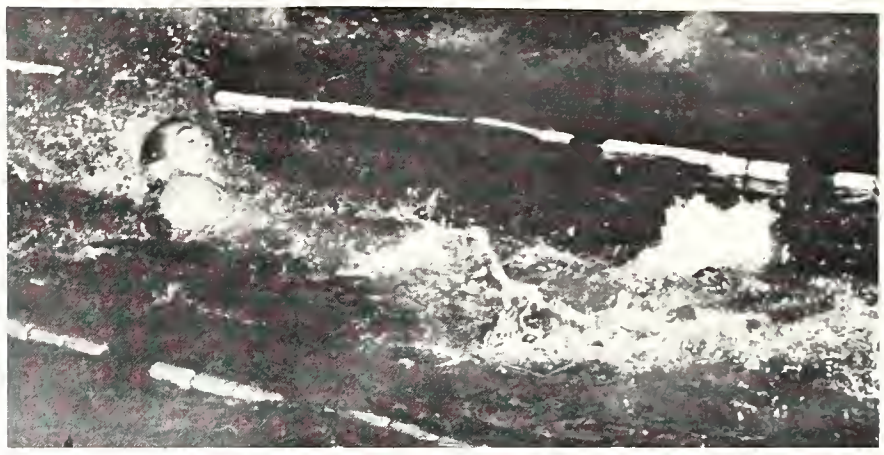

Taking it easy.

Swim Shots

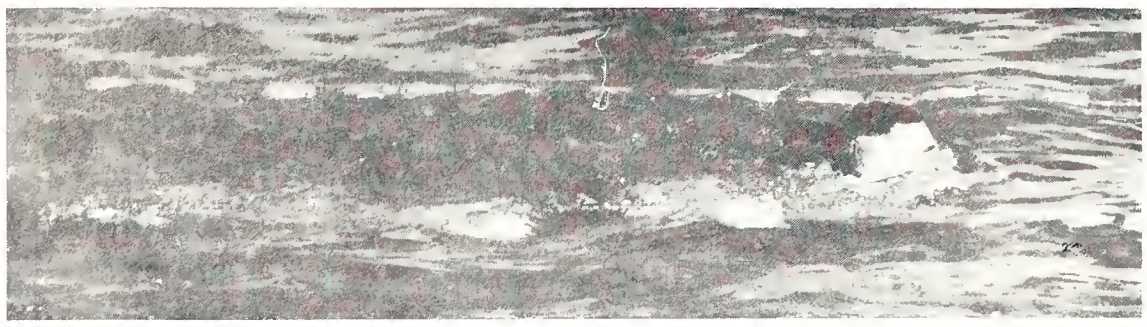

Nautilus.

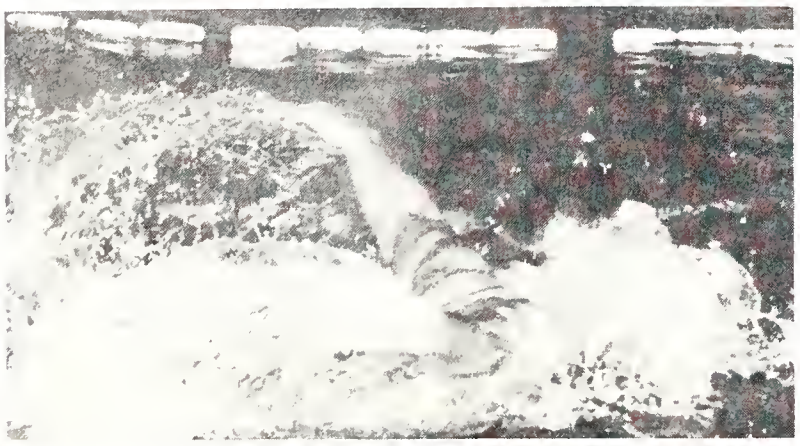

Butterfly.

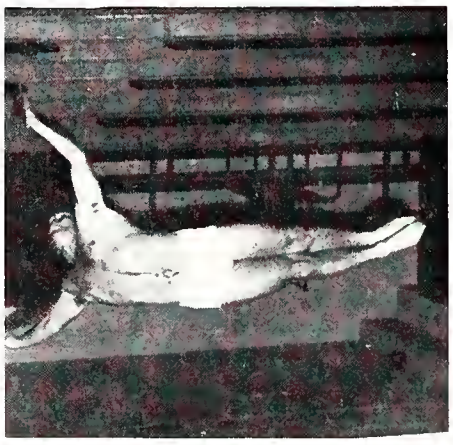

Flying low.

And away I go.

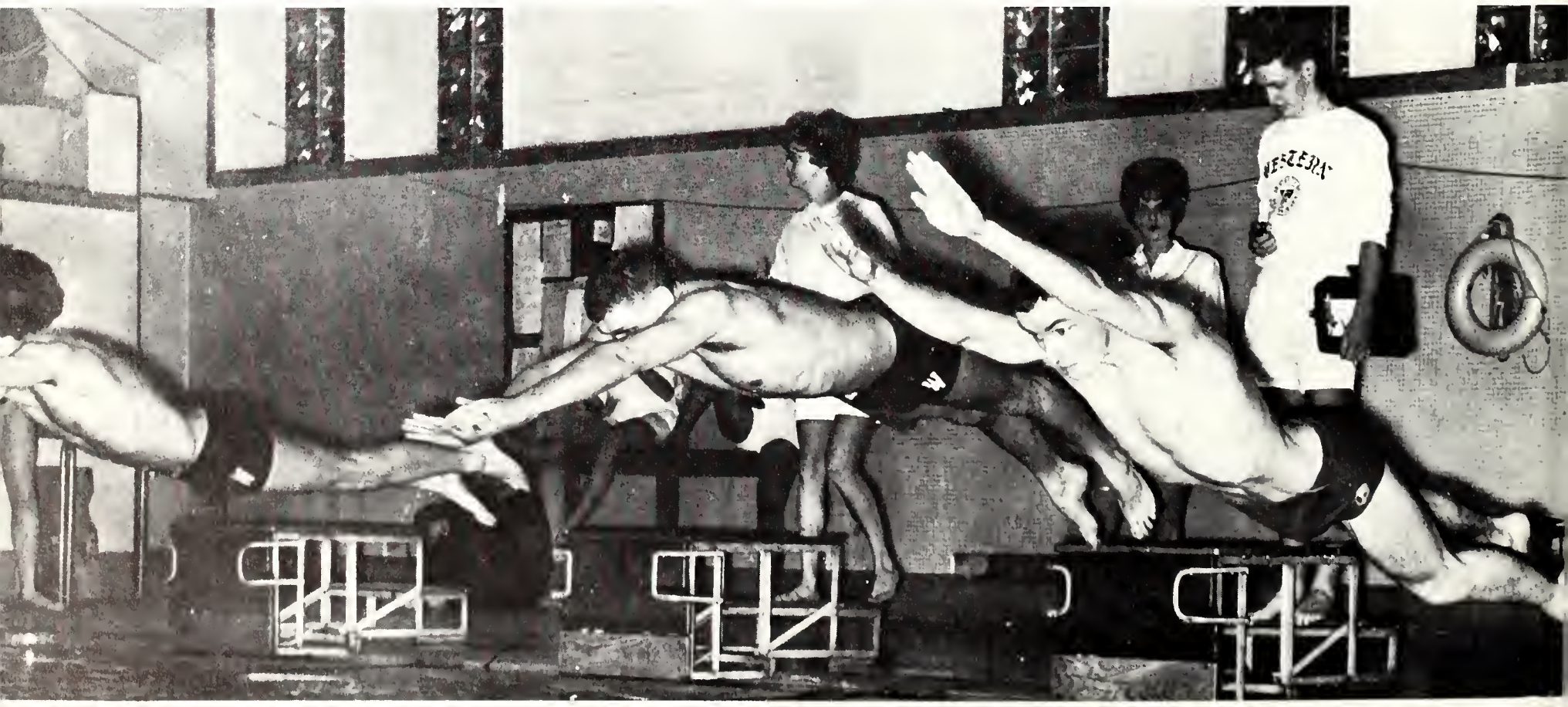

Soccer

Makes Comeback

Back Row: Left to Right—Mike Thompson, Jack D'Verteuil, Guy Demarino, Ian MacLean, Mike Welsh, John Kiss, N. Heartgraves. **Bottom Row**—Barry Reid, Fred Margai, Tom Deri, Irwin Spach, Bert Van Der Heuvel, Larenzo Girones, Vic Gleahill, Coach: Emil Primarac.

Let Go — It's My Ball

Follow the Bouncing Ball

The One That Got Away

Track And Field

Back Row: Left to Right—Higgs, Jim Howalachuk, Jim Griffin, Ken Inglish, M. McNie (Coach). **Front Row**—Gary Schulman, John Carbett, Ray Schulman, Dave Prokop, Peter Burns.

I'll catch her yet

Booze is the answer

How far can you go!

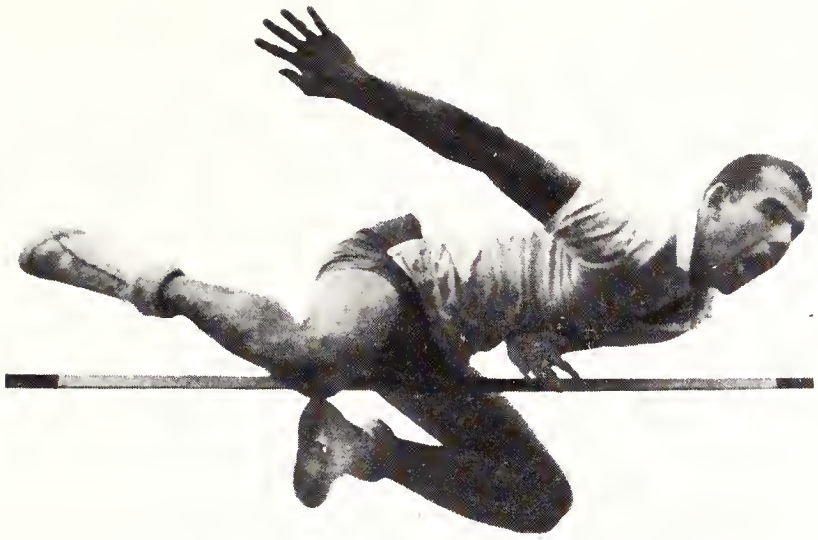

Ooohh!

Check the neck-line

Harriers

Dove Royle
Western's Best

Team Standings

School	Score
McMaster	25
U. of T.	33
McGill	55
Western	56
O.A.C.	58
Queen's	94

Individual Standing

1. Bruce Kidd — U. of T.
2. Bob Shirley — McGill
3. Russ Evans — McMaster
4. Dave Royle — Western

13. Ken Inglis — Western
19. Dave Prokop — Western
20. Rey Higgs — Western
22. Bruce McCrae — Western

Bruce Kidd
—again

Ken Inglis

Dave Prokop

Rowing

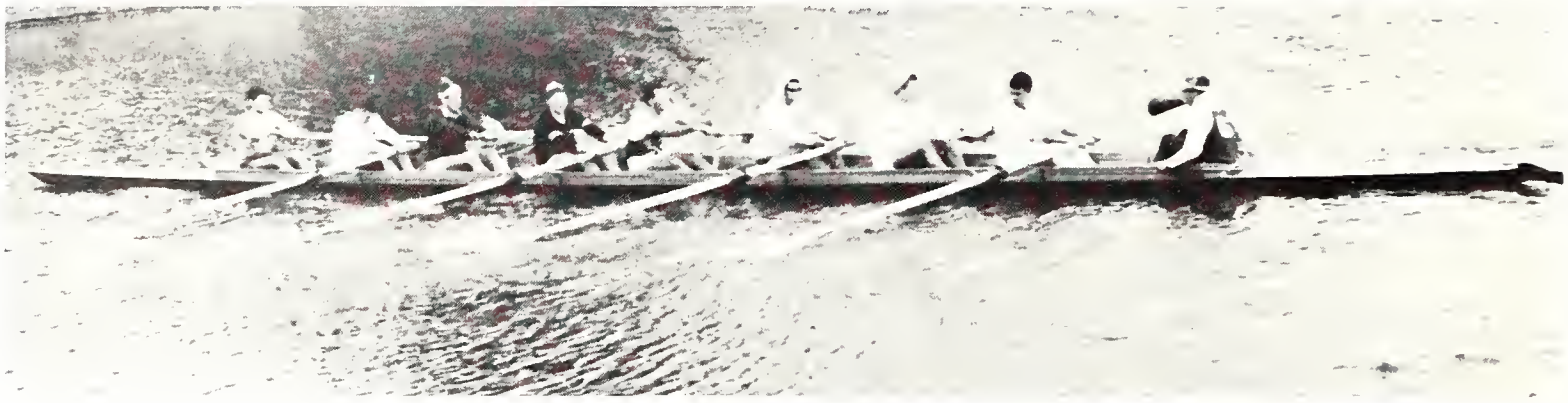

Best

Year

Yet !

SENIOR VARSITY

Front Row, Left to Right—Dave Beovis (cox), Duncan MacGregor, Joe Stempski (club captain), Peter Bell (stroke). **Back Row**—Roger Jackson, Gord Pelletier, Ron Alword, Walter Hill, John Groce.

Coach: Dr. (Doc) Phil Fritz-James

How far to London?

Junior Varsity— Ken Tazzman, Dave Crosby, Brian Whitelow (Stroke), Gord Ivey, Ron Keating, Dave Jockson, Barry Wannan, Jim Collins. Kneeling: Ted Spence (Cox).

. . . and it rained and rained

Western Senior Varsity
undefeated in '62

Freshman Crew—George Dobbie, Vic Gustavison, Gary Smith, Peter Hill (Stroke), Bob Anderson, Don Gagon, Norm Lundvall (Coach), Keith Jobbitt, Dave Rokeby-Thomas, Al Alward (Cox).

Wrestling

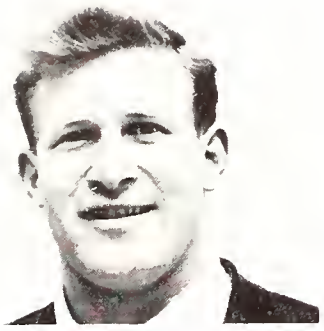

Thompsan

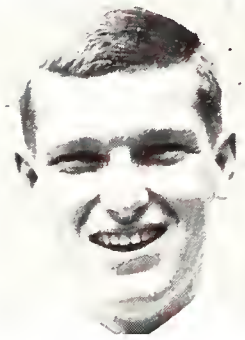

Schad

Cawin

Randall

Schulman

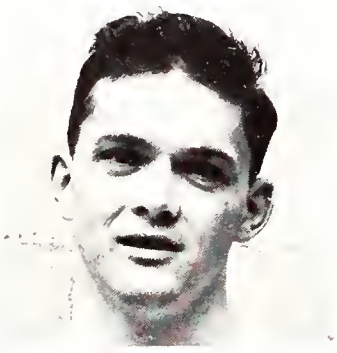

Albinsan

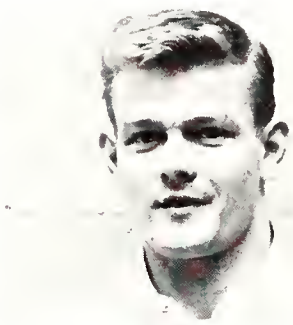

Taylor

Massaro

Coach Yuhasz

Grand

Parker

SCORES

DUAL MEETS

U.W.O.	0	Western Michigan	39
U.W.O.	0	U. of Buffalo	35
U.W.O.	10	Wayne State	42
U.W.O.	3	Bowling Green	23
U.W.O.	10	U. of Toronto	28

OQAA CHAMPIONSHIP

Standing	Team
1	O. A. C.
2	U. of Toronto
3	Western
4	McGill
5	Queen's

Take it easy you guys!

Now what?

You forgot to shove.

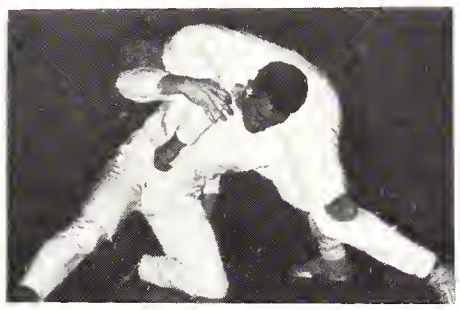

Atlos?

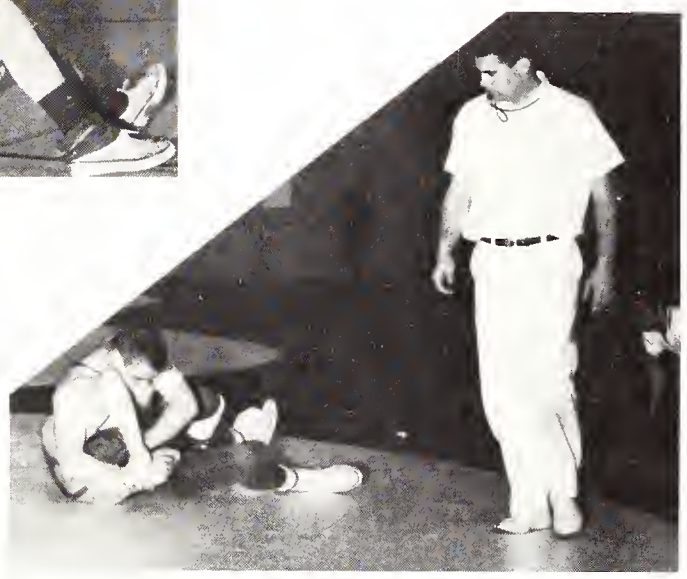

Let go with the arm.

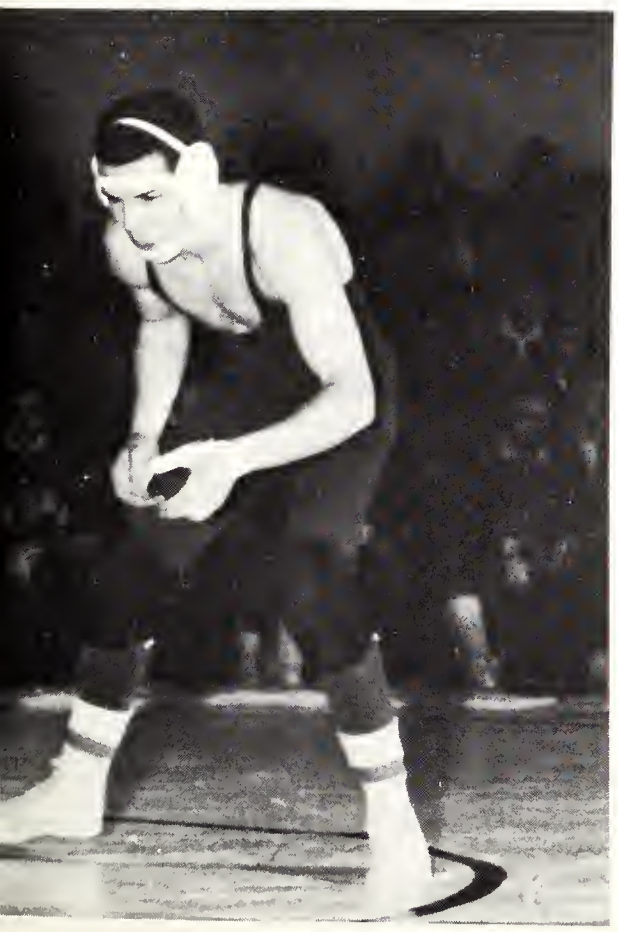

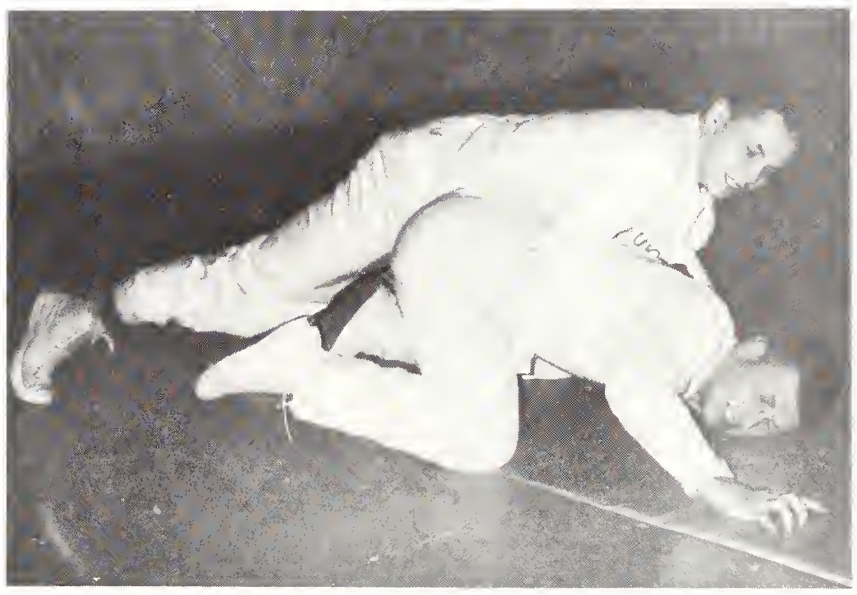

Just playing around.

Tennis

Dick leads off

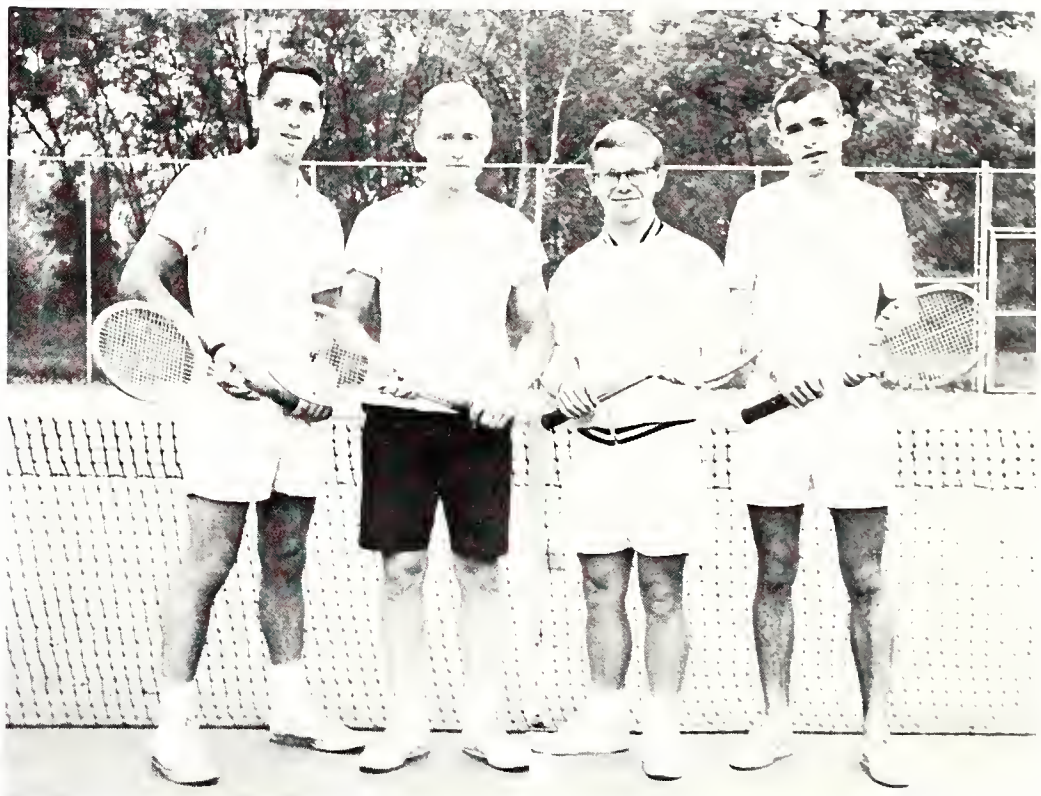

Dick Crummer, Ron Wilson, Fred Ollson, Al Scott

The magic backhand.

Check the form.

Dutch.

The firm stance.

Badminton

Ron Wilson, Al Scott, John Krause, Ken MacDonald. Coach, Dutch Decker.

Swatting flies.

—ready.

All fouled up.

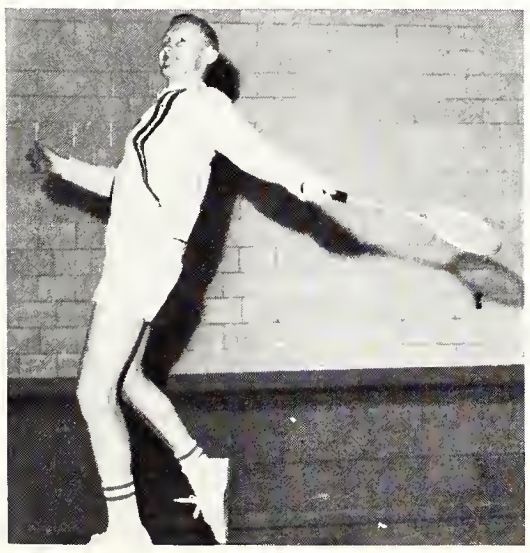

"Whee".

The Star.

Golf

Chris Lehman
Individuals Low Man

Don Bulloch

Team: Don Bullack, Chris Lehman, Larry Chircoski. **Absent:** Bob Bradley.

Larry Chircoski

Rugger Revived

And away we go—

Anyone find my contact lens?

Rugged Rugger

Stop that!

At Western

It's mine!

Inter Faculty Sports

Dutch Decker
Chief in charge of—

INTERFAC STANDINGS (FEB 19/63)

Middlesex College	115
Huron College	107.5
University College	98
College of Christ The King	96.5
Medical School	61.5
Business School	29
Engineering	26

Not including hockey, basketball and wrestling.

Togetherness.

FOOTBALL ALL-STARS

OFFENSIVE TEAM		DEFENSIVE TEAM	
End	Ron Laing (Hur)	End	Bob Farrell (CKC)
End	Brian Voisey (CKC)	End	Mike Keenan (CKC)
Centre	Bill Pearce (Hur)	Middle	Joe Hough (Hur)
Half	Bruce Anthony (Hur)	Half	Bob Noyes (UC)
Half	Lou Jarabek (CKC)	Half	Lynell McAdam (MC)
Quarter	Pete Isaacs (CKC)	Safety	Lou Little (Hur)

Touch down the hard way.

Flattened on Huron Flats.

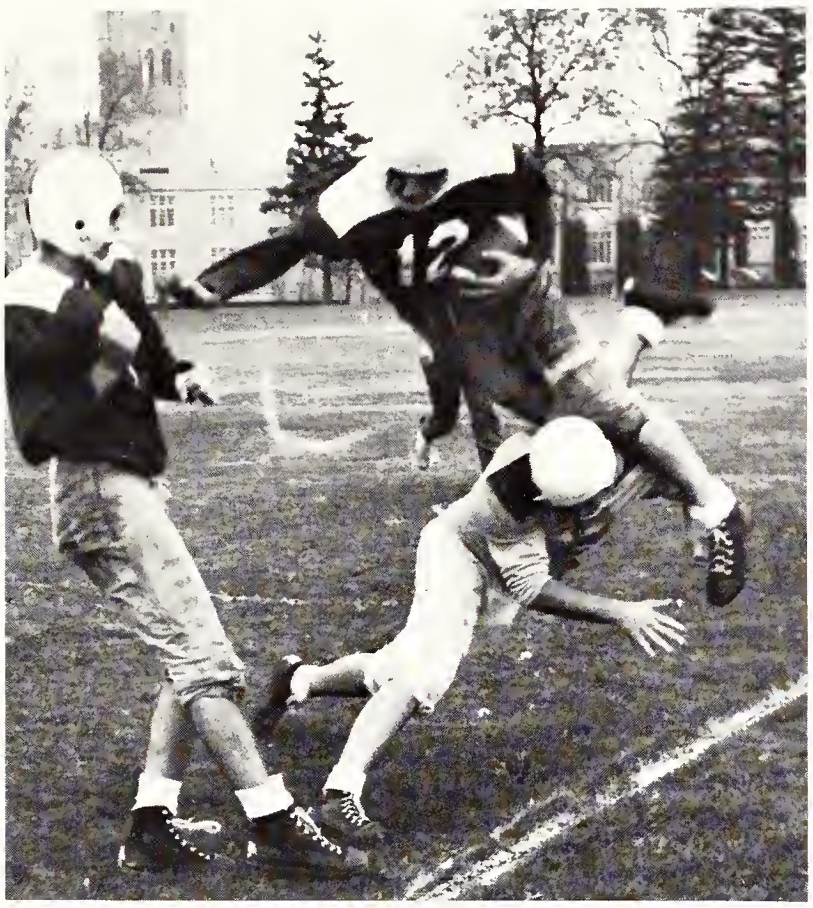

The faatball was raugh.

Shut up and play.

The big leagues.

FOOTBALL

Huron	21
C. K. C.	18
Middlesex	15
U. C.	12
Meds	9
Engineers	3

SWIMMING

Meds	45
U. C.	29
Huron	20
Middlesex	19
Engineers	19
C. K. C.	14

. . . and we cheered.

. . . coming over.

INTERFACTION

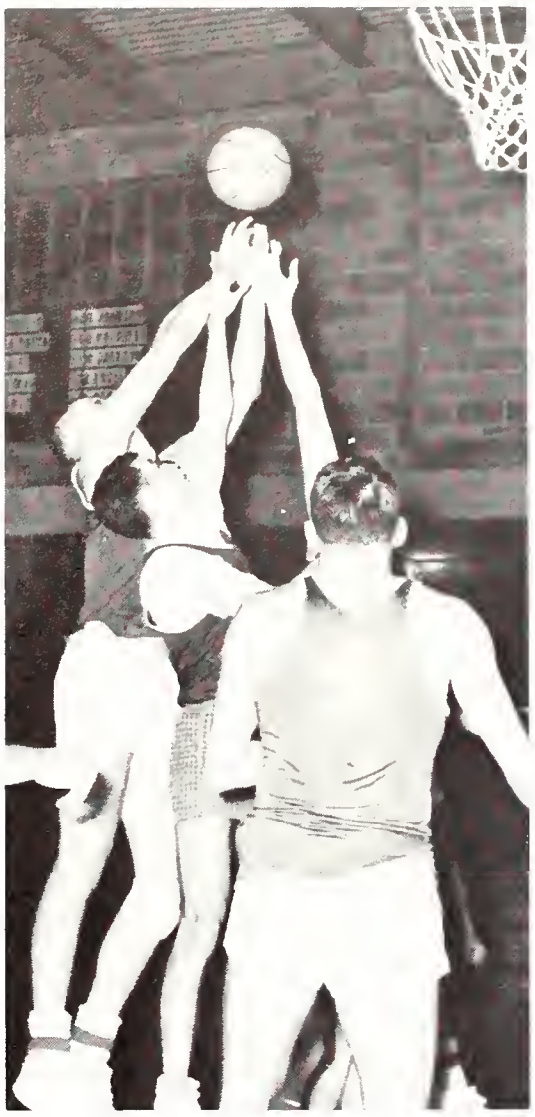

The Stongs should have checkered shorts too.

The money boys out of uniform.

"?"

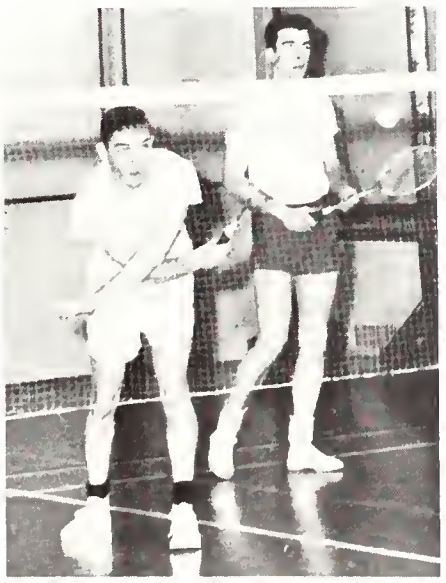

The Badminton Twist.

Volleyball Action.

Where is it?

&& % !**—Failed again.

Did it—or—didn't it?

Intercollegiate next year?

HOCKEY ALL-STAR TEAM

Coach—W. J. L'Heureux

Dennis Bishop	John Corbett
Marcel Cote	Allan Hinnegan
Don Sutherland	Brian Conacher
Bob McChesney	Dave Leeson
Doug Cunningham	Brian Bennett
Chris Lehman	Dave Butler
Doug Houghton	Terry Trecarten
Ken McPhail	Dick Plant
Joe English	Ted Farrell
	Ray Ross

All

BY OXY

BASKETBALL

Mustang

Tom Williamson

Colts

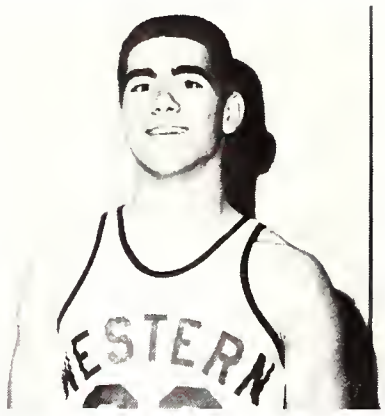

Paul Newman

ALL ROU

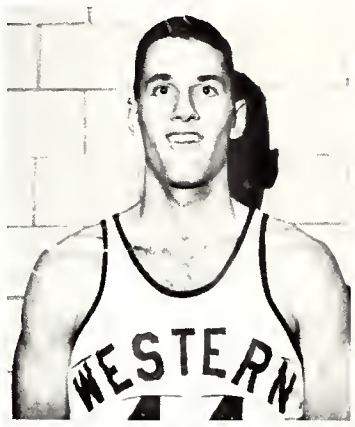

Barry Mitchelson

MUSTANG FOOTBALL

Brian Conacher

TRACK & FIELD

Garry Shulman

SOCCER

Bert Vander Heuvel

Stars

SWIMMING

Glen Davis

Pete Fowler

ND STARS

Larry Ferguson

WRESTLING

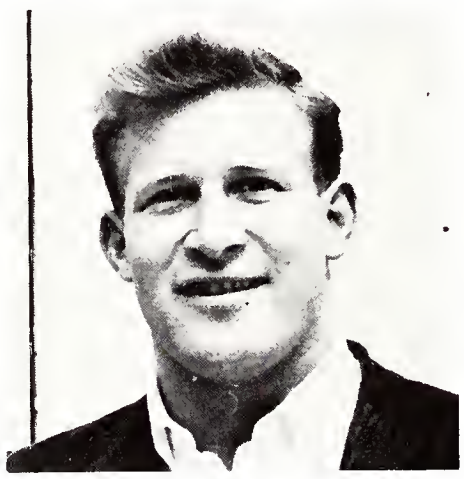

Barry Thompson

FRESHMAN

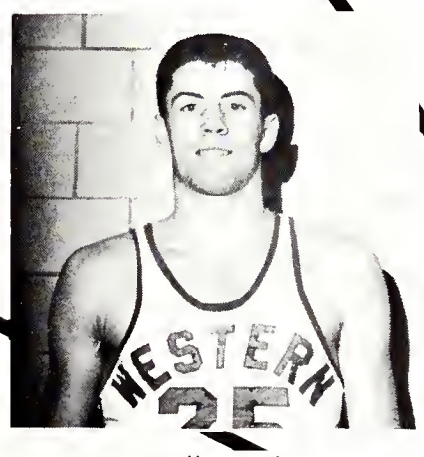

Wally Dick

INTERFACULTY

KEN MCPHAIL

COLT FOOTBALL

FRANK VORMITAGG

Women's Sports

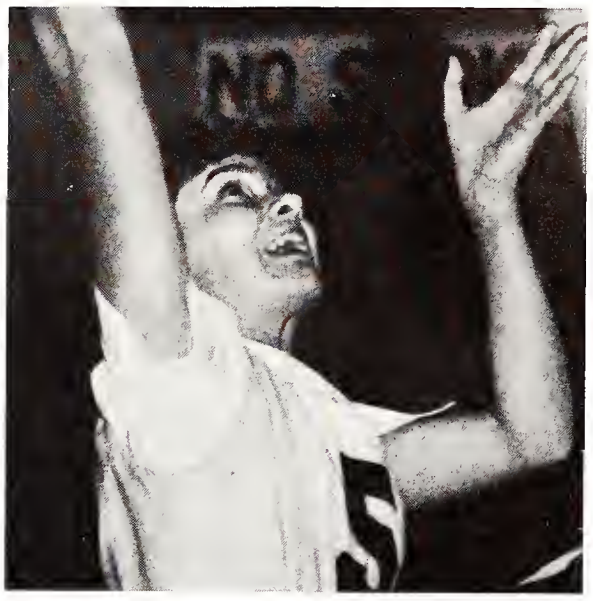

Women's Sports

Editor:

Dianne Penner

Staff:

Sue Weiner
Marg Mahoney
Carol Penner
Lil Smith

Women's

Sports

Women's Athletic Committee

Front Row: Pat MacDonald, Mary Rodway, Rosanne Orcutt, Sandra Buzza, Norma Lewis, Linda McGregor, Marilyn Banks. **Middle Row:** Mary Riseborough, Linda Butler, Penny Dagley—Secretary, Martha Borschke—President, Mary Keyes—Vice President, Marg Wagstaff—Intramural Manager, Sue Weiner, Norah Newell. **Back Row:** Sue Hilton, Dianne MacIntosh, Jane Hetherington, Linda Paterson, Barb White, Jill Harley, Liz Street, Mary Ellen Barbour, Mary Sinclair, Linda Caates, Jane Stephens, Lil Smith, Barb Johnston. **Absent:** Maaike Hoeksima, Mary Lou Whitwill.

Dr. Battle
Honourary President

Mrs. Kunkel

Miss Dresser

Mrs. Berzins

Archery

INTERCOLLEGIATE

Marg Wagstaff, Mary McLeod, Mrs. Berzins (Coach), Cathy Misner, Janet Baxter.

INTRAMURAL

Janet Baxter, Mary Lou Whitwill, Karen Zarn, Nancy Balkwill.

AL WAT WEST

Karen Mitchell, Nancy Balkwill, Cathy Misner, Anna Betty James, Mrs. Berzins (Coach), Janet Baxter.

TELEGRAPHIC

Back row: Marg Wagstaff, Karen Mitchell, Janet Baxter, Mary McLeod.
Bottom row: Nancy Balkwill, Cathy Misner, Anna Betty James.

Karen at the target.

COACH

Mrs. Berzins.

INDOOR

Nancy Balkwill, Cathy Misner, Janet Baxter, Mary McLeod.

I shot an arrow . . .

Looking for their arrows.

Swimming

Mrs. Kunkel

Top Row: Jane Archer, Rosalind Palmquist, Anne Mightan, Sue Watson, Eleanor Shaw. **Front Row:** Pat Fitzgerald, Mary Lou Whitwill, Sharon MacLean.

Barb Johnston

Barb Trusler

Gail Fasken

Sharon and her winning diving form.

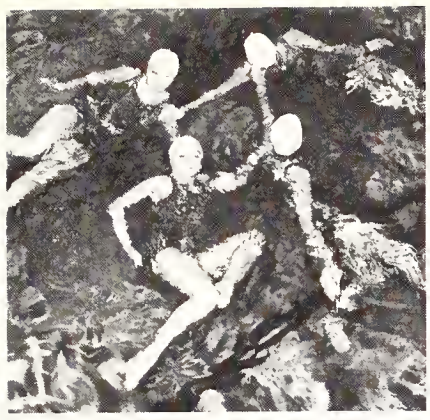

Oops!

All eyes front.

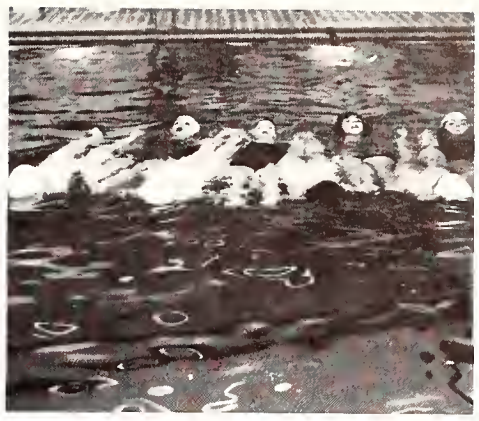

The line up!

SYNCHRONIZED SWIMMERS

Top Row: Mary Rodway, Mary Sinclair, Nancy Cockshutt, Sheila Dunnan, Barb Eustace, Brenda Maki, Mary Anne Neil, Judy Metcalf. **Middle Row:** Nancy Chaot, Lynne Campbell, Marilyn Inglis, Joan Scott, Brenda Huggins, Nancy Leal, Patti Anne Travers, Cheryl Bruce. **Bottom Row:** Penny Robinson, Evie Craig, Judy McCraney, Peg Bailie, Sheila MacDonald, Joanne Short.

INTERCOLLEGIATE

SYNCHRONIZED AND DIVING

Mrs. Kunkel, Janet Little, Mary Rodway, Sue Wise, Mary Sinclair, Wendy Reid. **In front** — Divers Peg Butterfield, Jane Stevens.

Tennis

AL WAT WEST

Back: Bev McDonnell, Wendy Kaye.
Front: Joan MacMurray, Ann Hamilton.

Back: Diane Crummer, Chris Boyd.
Front: Wendy Kaye, Bev McDonnell.

WESTOAMAC

INERCOLLEGIATE

SINGLES

Bev McDonnell

Diane Crummer, Chris Boyd.

DOUBLES

Ready!

Anne Hawkins

SINGLES

Track

Back Row: Dionne MacIntosh, Martha Borschke, Nancy Lockyer, Karen Zorn, Mary Lou Whitwill.
Front Row: Joan Walters, Sue Edwards, Janet Murray, Linda Butler.

And

Jack be nimble, Jack be quick . . .

It's all in the way you hold your mouth.

It Flies!!

Of course I won!

Field

Softball

Back Row: Mary Lou Whitwill, Martha Barschke, Miss Dresser (Coach), Karen Zarn, Marilyn Banks.
Front Row: Lil Smith, Linda Butler, Sue Wiener, Joan Walters.

Swing!!!

You're out!

Gymnastics

CENTRE: Judy Metcalf. CLOCKWISE STARTING AT UPPER RIGHT: Sue Brown, Larraine Langston, Honor Griffith, Ann Kearsey, Carran Taylor, Rosalind Palmquist.

Me Jane

Watch your head.

GOLFING

LEFT TO RIGHT: Sue Hilton, Cathy Williams, Nancy Leal, Eleanor Fisher, Mrs. Berzins.

BOWLING

STANDING: Sandra Buzza, Irene Straz, Barb Trusler, SEATED: Linda MacGregor, Mary Hilton, Shirley Walker, ABSENT: Rosanne Orcutt, Maaike Hacksema.

Field

Martha Borschke, Liz Bower, Joanne Smith, Linda MacGregor, Arlene Reid, Liz Street, Barb Johnstan, Bev Donovan, Jan Crawford, Mary Ellen Barbour, Mary Sinclair, Muriel Mitchell, Shirley Rutherford.

Hockey

Ice

Standing: Ron Fergusan, Wendy Warwick, Barb Broadhurst, Gail Fasken, Barb Johnston, Lil Smith, (Goalie) Vicky Aucock, Sue Dunlop, Nancy Shuttlewarth, Sue Moffat, Gary Bent.

Kneeling: Mary Ann Moss, Pat Gunn, Barb Trusler, Marilee Clunis, Shirley Abell, Sheila MacDonald.

Absent: Lynn Taylor.

Intercollegiate

CAPTAIN

Penny Dagley

COACH

Mrs. Berzins

MANAGER

Martha Borschke

Mary Sinclair

Mary Lou Whitwill

Lynne Silver

Cathy Benson

Cleda Bursaw

10th

CONSECUTIVE

CHAMPIONSHIP

Cathy Williams

Jean Ingram

Marilyn Banks

Mary Riseborough

Mary Ellen Barbour

Jo Anne Smith

Volleyball

Al Wat West

Back Row: Martha Barschke (Manager), Janet Baxter, Elaine McRae, Marg Rogers, Mary Ellen Barbour, Mrs. Berzins (Coach).
Front row: Cathy Williams, Nancy Balkwill, Ann Robinson, Sandra Buzza, Jo Anne Smith.

Westoamac

Back row: Martha Barschke (Manager), Mary Ellen Barbaur, Marg Rogers, Mary Lou Whitwill, Elaine McRoe, Cathy Benson, Mrs. Berzins (Coach).
Middle row: Marilynn Banks, Lynn Silver, Eleanor Shaw, Cleda Bursaw, Sandra Buzza, Mary Riseborough.
Bottom row: Bev Donovan, Pat Leamon, Penny Dagley (Captain), Cathy Williams, Ann Rabinson, Jo Anne Smith.

VOLLEYBALL

A T T H E B I G G A M E

Hurry, it's almost time!

Those tense moments.

A smile from the happy Champions.

THANKS!

All we can say is
THANKS MRS. McCOY
for seven years of
wonderful service.

CURLING

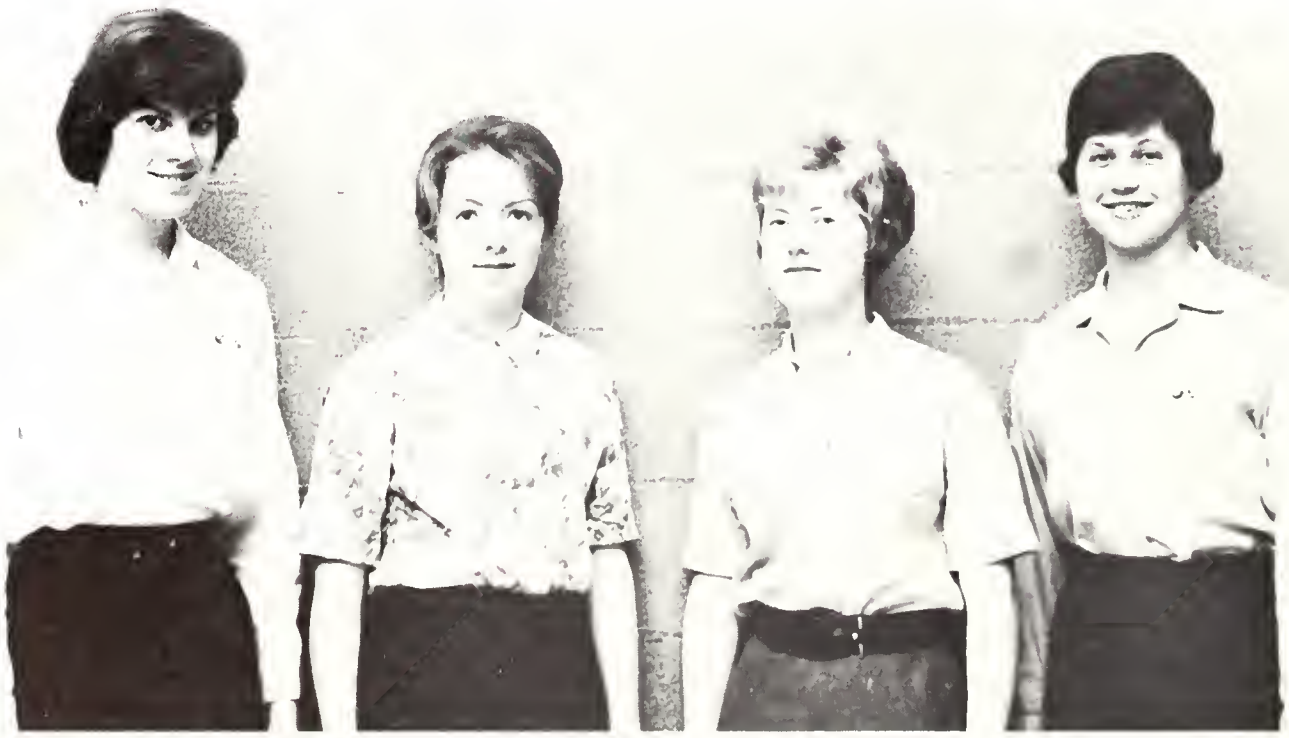

Mary Ellen Barbour, Nancy Richardsan, Sharleen Phillips, Mary Deagle.

Badminton

INTRAMURAL

SINGLES

Anne Hamilton, Penny Drennen.
Absent: Marlene McCormick.

DOUBLES

Barb Trusler, Judy McCraney.

INTERCOLLEGIATE

SINGLES

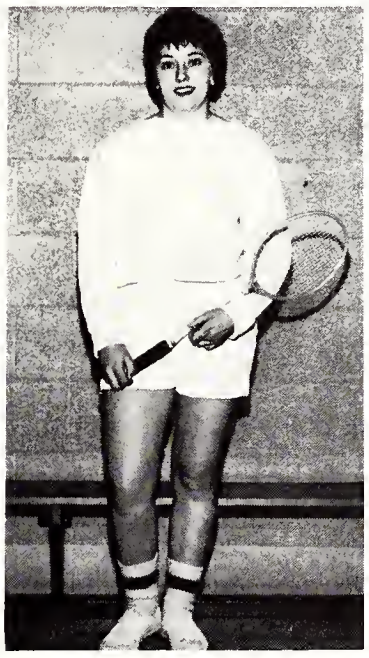

Muriel Mitchell

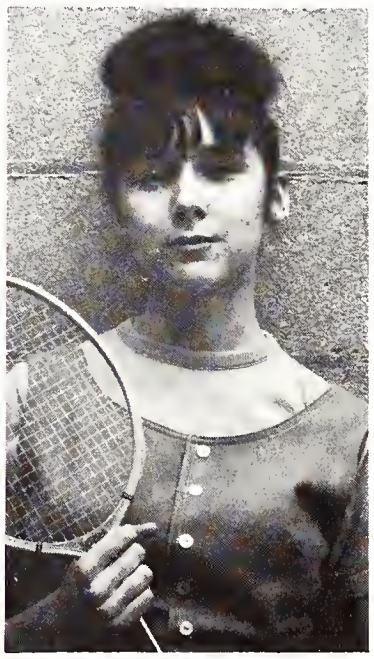

Pam Coombs

DOUBLES

Anne Hamilton

Marlene McCormick

DOUBLES

COACHED BY MRS. KUNKEL

Basketball

Intercollegiate

CAPTAIN
Marg Wagstaff

COACH
Miss Dresser

Linda Butler

Pat McDonald

MANAGER
Judy Metcalf

Sue Hilton

Martha Borschke

Mary Keyes

Chris Boyd

Karen Zarn

'62 - '63

Anne Dickson

Joan Walters

Elaine McRae

Sue Wiener

Intermediate

Back Row: Miss Dresser (Coach), Ruth Perkins, Jo Anne Smith, Elaine McRae, Anne Dickson, Judy Metcalf (Manager). **Front Row:** Anne Campbell, Mary Ellen Newlend, Janet Baxter (Captain), Pat Leamon, Joan Walters.

Senior

Back Row: Judy Metcalf (Manager), Carol McDonald, Karen Zarn, Pat McDonald, Sue Hilton, Martha Barschke, Miss Dresser (Coach). **Front Row:** Mary Keyes, Chris Boyd, Marg Wagstaff (Captain), Linda Butler, Sue Wiener.

Just try!!

After that ball!

Keep your eyes on the ball.

Swish!

Don't let it get away.

Basketball???

Now wait a minute . . .

White Blanket

ARCHERY

3 - 1 st Colours

BASKETBALL

2 - 1 st Colours

1 - 3 rd Colour

TRACK AND FIELD

Honours P.H.R.E.

2 - 3 rd Colour

VOLLEYBALL

WOMEN'S

Athletic Committee

INTRAMURAL

Manager

Marg Wagstaff

Student Government

Student Government

Editor:

Barb Berkoff

Staff:

Keitha Tennant
Penny Pidgeon
Fran Berkoff
Linda Bennett

UNIVERSITY STUDENTS' COUNCIL

As the highest form of student government on campus, the University Students' Council has jurisdiction over many university-wide organizations and activities. In addition, much work is performed in an effort to serve the needs and interests of the majority of the student body.

I would like to offer my special thanks to those who have worked on this year's council. The work of any U.S.C. member is at times frustrating but it is also very rewarding and forms one of the most valuable experiences of university life.

I would also like to take this opportunity to wish every success to those students who are graduating this year. They are leaving at a time when Western is increasing both in size and importance, and as this transition occurs changes will be necessary in the U.S.C.

It is especially important that all returning students follow the activities of their new council as closely as possible. Student government is dependent on the interest and constructive suggestions of each student.

Michael Grace,
President.

Peter Purvis
Vice President

Brian McBain
Secretary

Kent Lyle
Commissioner
of Finance

Anne Fanning
Commissioner
of Publications

Derwyn S. Shea
Commissioner of
Internal Affairs

Diane Davis
Commissioner of
External Affairs

John Blacklock
Commissioner of
Cultural Affairs

Dave Peterson
Commissioner of
Purple Spur

Thomas Scoccia
Chief Prosecutor

Lucy Yarem
Deputy Commissioner
of Publications

Frank Shunock
Deputy Commissioner
of External Affairs

Peter Van Arnhem
Deputy Commissioner
of External Affairs

Dave Osler
Deputy Commissioner
of Internal Affairs

Beth Henderson
Deputy Commissioner
of Cultural Affairs

Diane Crummer
Deputy Commissioner
of Cultural Affairs

Bill Clark
Commissioner with-
out Portfolio

Beth Pearce
Commissioner without Portfolio

Wendy Jenks
Commissioner without Portfolio

John Davis
Commissioner without Portfolio

Tom McCarthy
Business School Representative

John McCamus
Huron College Representative

James Tisdale
Medical School Representative

Bill Schwarz
Prefect, U.C.C.

Heather Johnston
Sub-Prefect, U.C.C.

Joseph Cote
Middlesex College Representative

Robert Bridel
College of Christ The King Representative

Bill Etherington
Engineering Representative

Sheila McKeown
Brescia College Representative

Joan Baycroft
Nursing Representative

Douglas Auld
N.F.C.U.S. Chairman

Joy Fonger
Recording Secretary

James Peterson
Speaker

UNIVERSITY COLLEGE COUNCIL

Bill Schwarz
PREFECT, U.C.C.

Heather Johnston
SUB PREFECT, U.C.C.

Row 1: Neil Norris, Sally Young, Bill Schwarz (Prefect), Heather Johnston (Sub Prefect), Dennis Van Dyke, Tom Forgrave. **Row 2:** Mary Jane Pryce, Mary Greenwood, Lynda Brown, Wendy Wilson, Peggy Varah, Zina Apars. **Row 3:** Lionel Hamilton, Heather Munro, Linda Abercrombie, Dave McCordic. **Row 4:** Dave Spence, Jay Spence, Brad Munro. **Absent:** Herb Vren.

MIDDLESEX COLLEGE COUNCIL

PRESIDENT: Joe Coté

VICE PRESIDENT: Betty Plewes

Row 1: Bob McTavish, Nancy Woods, Peter Schwartz (Treas.), Betty Plewes (Vice Pres.), Joe Coté (Pres.), Sheila Johnson (Sec.), Norman Kelly, Penny Pidgeon. **Row 2:** Brian Pearen, Marion Thomas, Kathy Wilson, Ted McCartney, Beth Henderson, Dave Peterson. **Row 3:** Don Turner, Dolores Brandon, Judy Ash, Lewis French.

HURON COUNCIL

Row 1: Bruce Anthany, Ruth McMane, John McCamus, Bev Paterson, Rob Cook. **Row 2:** Dave Adam, Dave Mantle, Steve Pettit, Lawrence Cumming, Julie McCallum, Frank Stark, Alex Waugh, Mr. Fullerton, Derwyn Shea, Ron Laing, Brian McBain. **Row 3:** John Lemon, Dennis Brearly, Bob Canhan, John Lister, Keith Windrass.

PURPLE SPUR SOCIETY

Row 1: Donna Bjorgan, Jacci Convey, Dick Crummer, Sheri Craig, Harvey Robin (Pres.), Sally Young, John Lister, Dave Peterson, Robin Richardson. **Row 2:** Phil McDonnell, Cathy Wilson, Cathie Jones, Joan Scott, Sharon McLean, Ja-Anne Haugh, Anne Sengbush, Donna Marshall, Paulette Baurgeault, Denise Tumpane, Merilee Clunis. **Row 3:** Charlie Irwin, Scott, Anna-Jane Willis, Heather Mitchell, Marg Hayes, Pat Hammond. Sally Fauquier, Jane Henry, Noelle Grace, Julie Bradford, Jane Orr, Carol Ann McKay, Larry Meredith, Dave Suave. **Row 4:** Jamie Laird, Brian Mulligan, Ross Amos, Rob Cook, Derek Hogg, Gary Ferguson, Pete Russell, John McCamus, Glenn Pearce, Bob Colcleugh, John Jardine.

BRESCIA COUNCIL

Row 1: Ann Hawkins, Joan Bolt, Sheila McKeown (Pres.), Margaret Ann McIlhargey. **Row 2:** Mary Kay O'Neil, Donna Plomske, Ruth Meek, Mary Ann Neill, Nancy Ryder.

C. K. C. COUNCIL

Row 1: Robert Carey, David Ostler, Robert Bridel (Pres.), Glen Hurst, Tom Scoccia. **Row 2:** Eber Rice, Edward Billo, Frank Grebenc, Peter Swatwell, William Barnicke. **Absent:** Fred Brooks-Hill.

UNDERGRADUATE WOMEN'S ORGANIZATION

ARTS AND SCIENCE

Row 1: Pam Petersan, Rasemary Ball, Penny Fern, Barb Davis, Sue Brown, Carale Cliffard, Judie Allen. **Row 2:** Barb Norwoad, Sheila Jahnsan, Barb Dunfield, Nancy Woods, Barb Berkoff, Linda Coates, Heather Johnstan.

N.F.C.U.S.

Row 1: Sandy Mackay-Smith, Andy Thomson, Sandy Maxwell, Douglas Auld, Charlotte Avery, Ken Grant, Jane Henry. **Row 2:** Mike Hurst, Fred Beattie, Alberta Baath, Dr. Mann, Lynda Bedard, Elaine Cary, Judy Rabbie, Chuck Jago, Arlene Jahnstane. **Row 3:** Alex MacKenzie, Evelyn Castigan, Sheila Soulsby, Noella Grace, David Hudsan, Peter Gunther, Lynne Campbell.

LAW COUNCIL

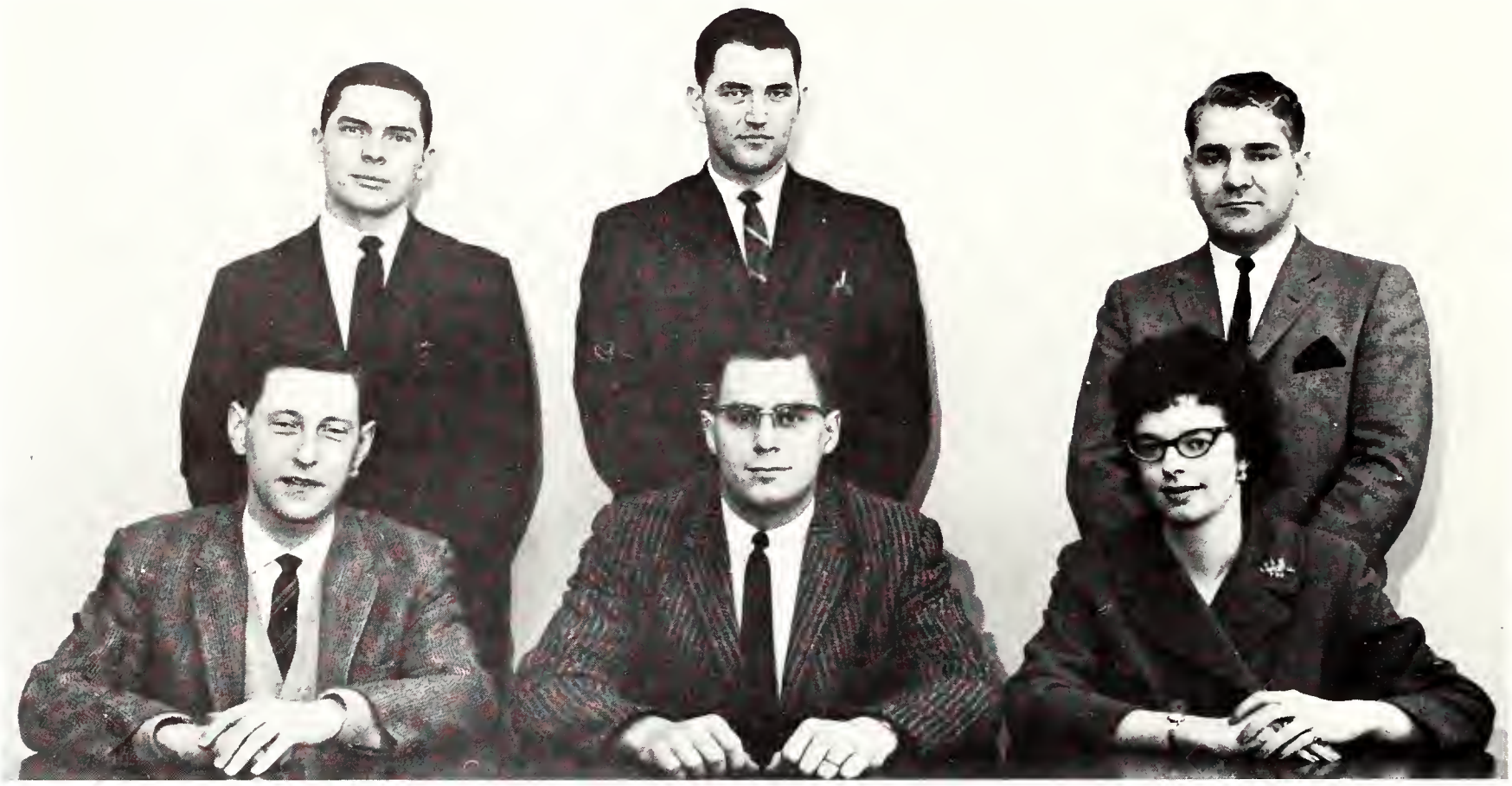

Row 1: Herb Wunder, Daug Walker, Sandra Johnson. **Row 2:** Jim Lewis, Tam Cline, Jim Gaulasarian.

BUSINESS COUNCIL

Standing: Don Graham, Carl Steiss, Ken Hardy, Stew Carter, John Martin, Dave Sales. **Sitting:** Fred Hameniuk, Tom McCarthy, Pete Harris.

NURSING COUNCIL

Row 1: Donna Bainard, Betty White, Joan Boycroft, Wendy Jenks, Evelyn Costigan. **Row 2:** Katrina Crosbie, Joy Jones, Bill Pletch, Yolande Albert, Eleanor Evans. **Absent:** Beth Pearce, Judy Robbie.

HIPPOCRATIC COUNCIL

Row 1: Jim Tisdale, Louise Keevil, Donner Dewdney, Phil Haymon. **Row 2:** Pete Fowler, Steve Blizzard, Terry Moore, Bill Williams, Richard Clark. **Row 3:** Gary Ferguson, Garry Fisher, John Hyatt, Dave Girvan.

COLLEGE OF MUSIC COUNCIL

ROW 1: Ian Docherty, Jim Dovey, (Pres.), H. Holl. ROW 2: A. Johnstone, J. McKinley, P. Purvis, E. Wicks, J. Convey, P. Petz.

UNDERGRADUATE ENGINEERING SOCIETY

ROW 1: G. Pearce, J. Grace, R. Yamada, B. Etherington. S. Aitken, A. Sheldon, V. Wheeler. ROW 2: C. Kohn, L. Van Kovgnett, R. Fuller, H. Gottardi, A. Brogden, J. Nancekivell, J. Jordine, R. Shorey, D. Ledingham, B. Hadgert, J. Shaver.

Government in Action

Publications

Publications

Editor:
Rosemary Ball
Assistant:
Ray Mileski

THE OCCIDENTALIA - 1963

EDITOR
Mike Callaghan

ASSOCIATE EDITOR
Rosemary Ball

BUSINESS MANAGER
Ian Douglass

ART EDITOR
Fouad Fanaki

GRADUATE EDITOR
Jill Harley

ADMINISTRATIONS EDITOR
Barbara Berkoff

CAMPUS LIFE
Georgina Hartwell

GROUP PHOTO EDITOR
Wayne Allan

GENERAL PHOTO EDITOR
Harry Smaller

ORGANIZATIONS EDITOR
Sharon MacLean

RESIDENCES, FRATERNITIES
SORORITIES
Barbara Davis

WOMEN'S SPORTS
Diane Penner

TYPISTS
FRONT ROW: Marion Robertson, Carole Kennedy, Patti Martin.
BACK ROW: Janne Cheney, Joanne Cox, Linda Greb, Judy Pritchard, Cathie Baker.

PROOFREADERS
FRONT ROW: Bill Barnicke, Beth Simmons.
INDEX
BACK ROW: Jan Wilton, Elaine Cary.

Oxy Staff

MEN'S SPORTS EDITOR
Tom Duff

ASSISTANT
MEN'S SPORTS
Doug Inglis

GRADUATE STAFF
ROW 1: Sharon Young, Cathy Jones, Penny Robinson. ROW 2: Sue Lennox, Margery Davidson, Judy Little.

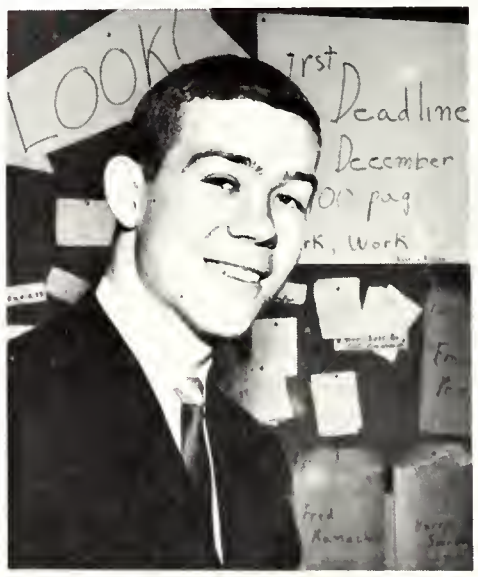

ADS AND ENDS EDITOR
Bill Smith

WOMEN'S SPORTS STAFF

Row 1—Marg Mahoney, Sue Wiener.
Row 2—Lillian Smith, Carol Penner.

RESIDENCES STAFF

Joanne Haugh, Paulette Bourgeault, Margot Lathrop, Heather Mitchell.

ADMINISTRATIONS STAFF

Row 1—Fran Berkoff, Keitha Tennant.
Row 2—Linda Bennett, Penny Pidgeon.

ORGANIZATIONS STAFF

Row 1—Barb Priddle, Heather Mitchell. **Row 2**—Julia McCallum, Barb Shaw, Lynn Taylor, Carol Weiss, Sharon Young, Elaine Cary.

CAMPUS LIFE STAFF

Nancy Turner, Alice Wilson, Barb Bennett, Anne McLachlan, Lois Prettie, Judy McCraney.

Fred Ranacher
Testing a strip.

A jubilant group — **Seated:** Wayne Allon. **Standing:** Ron Browne, Don Wilson, John McGorman, Lyle McNair, Ken Tazzman. **Out on Assignment:** Art Penty and Barb Vaughn.

Another long wait.

Keen Ken and chemicals.

Arty Penty

Publications Photogs

Don and Dish.

Working and smiling—Ron

Neither
Ray Mileski

THE GAZETTE

UNIVERSITY OF WESTERN ONTARIO

EDITOR-IN-CHIEF—FIRST TERM
Steve Pepper

EDITOR-IN-CHIEF—FIRST TERM
Sheri Craig

Who's Got Pink Cells?

MANAGING EDITOR:
J. D. Cassan

ASSISTANT EDITOR:
Pete Schwartz

MANAGING EDITOR:
Rob Johnston

GAZETTE EDITORS & STAFF

What A Combination

NEWS EDITOR:
Bill Stothers

Scholarship . . . And Sex

NEWS STAFF: Pete Miller, Sue Bailey, Ginny Howell, John Miller, Linda Coates (Women's Sports), Jerry Wadsworth (Asst. Ed.), Pat Bell (Asst. Ed.), Sue Manning, Shirley Rutherford, Sheila Burr, Peg Hotson.

FEATURES STAFF: John Gellard, Dionne Teeple, Hugh Coulthart.

Front: Nancy Bishop, Dave Lovell (Asst. Ed), Lyn McClory.

FEATURES EDITOR:
Carol Campbell

COPY EDITORS: Bevan Johnstone, Tim Troynor, Steve Key.

PHOTO EDITOR
Harry Smaller

MAD: Doug Cassan, Coroline Daugherty (Editor), Colin Hayward, John Blacklock.

PG. 5: Jim Shuttleworth, Ron Beltz.

PG. 5 & CARTOONS
Don Evans

C U P EDITOR:
Penny Robinson

SPORTS EDITOR:
Dave Prokop

SPORTS:
Daves Sales, Don Smith

BUS. MGR.:
Dave Tate

Folio

Row 1—Patricia Pegg, Keewatin Dewdney (Editor), Linda Browne. **Row 2**—Don Phillipson, Dr. Sanbarn (Faculty Adviser), Wayne McEwing, John Cairns.

Student Handbook

Co-editors
Bab McTavish, Hugh Minielly

Centralized Advertising Bureau

Seated: Wilf Jenkins (Manager). **Standing**—Ron McNeill, Pete Telford, John Morris. **Absent:** John Kime.

MEDICAL JOURNAL

Row 1: Marg Westcott, Dora Ann Stinson, Dianna Willis, Gloria Burk, Dorothy McDade. **Row 2:** Jim Callaghan, Henry Schmidek, William Brown, William Strang. **Row 3:** Bab Sax, Craig Cale, Jim Curtis, Don Reid, Phil Hayman. **Row 4:** Dave Thamsan, Drew Armour, Dr. Allen Lansing, David Burk, John Aust.

BUSINESS NEWSLETTER

Seated: Darcy Rector, Ken Hardy. **Standing:** Fred Irwin, David Jackson.

THE ENGINEER

Row 1: Rae Hetherington, Terry Trecarten, Bud Doyle.

Row 2: Keith Donnelly, Larry Boyd, Don Dickson, Roger Shorey.

MEDWAY MONITOR

FRONT ROW: Alan Tamlin, Dave Clark, Editar, Ian Mundell. BACK ROW: John Cain, Rod Truax, Stan Laiken.

BRESCIA BEACON

FRONT ROW: Rosanne Orcutt, Yolande Luistermans, Sharan Murphy, Sheila Paterson, Editor, Marg Ann McIlhargey, Mary Kay O'Neil. BACK ROW: Madeline Van Phemel, Mari Catherine Bromley, Thamasene Madden, Veronica Malecky, Ruth Maul, Zinka Banic, Sheila McKeown.

WESTMINSTER SPOKESMAN

FRONT ROW: Bob Schraedy, Charlene Armstrong, Bruce Laird, Editar, Joanne Liddell, Hugh Coulthart. BACK ROW: Arlene Reed, Bill Marshall, Zena Apars, Mary Langton, Milly Richardson, John Siftan.

Huron Times

Back Row—Joyce McDermid, Heather Kirby, Jim Westaway, Caroline White, Graham Haley, Sandra Ubelacker, Jane Price. **Front Row**—John McIver, Kim MacKendrick, Gary McCauley (Editor), Lynne Stevens, Ian Kircaldy-Willis. **Absent**—Linda Paterson, Warren McDougall.

The Kingsmen

Back Row—Fred Ranacher, Bill Johnston, John Coffey, Bob Carey, Glen Hurst, Joe DeKort, Paul Dutton. **Front Row**—Gerald Gormely, Bill Hickey, Brian Gamble, Gerald Murphy (Editor), Tom Welsh, Frank Fay, Mike Horan.

Residences Fraternities & Sororities

Residences Fraternities & Sororities

Editor:

Barb Davis

Staff:

Joanne Haugh
Heather Mitchell
Paulette Bourgeault
Marg Hayes
Al Finlayson

Spencer Hall

Row 1: Virginia Cawan, Ann Hagina (Secretary), Crystal Clay (Vice-President), Heather Mitchell (President), Sandra Castle (Treasurer), Jacelyn Calvert. **Row 2:** Jane Cates, Jane Stephens, Marny Moore, Mary McClure, Marilyn Huggins, Beth Simmons.

FACES

AROUND

SPENCER

No fire seal, no present!

I've heard of
spirit, but this is ridiculous!

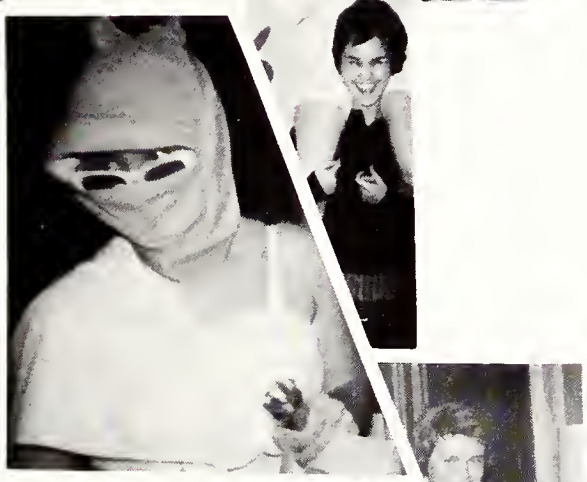

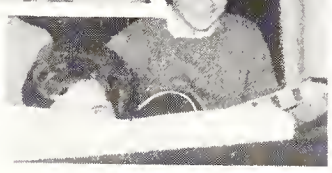

It's Sunday tea again.

No sugar, thanks,
I'm a Stoic.

Ready . . . Aim . . .

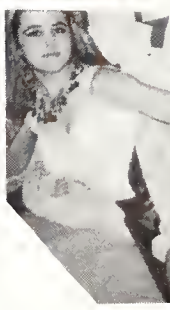

Medway Hall

MEDWAY HALL RESIDENTS' COUNCIL

Back Row: Doug Lawson, Pete Bellamy (Treasurer), Robin Richardson (Secretary), Andy Henderson, Reg Scott, Pete Gunther. **Front Row:** Jim Carriere, Pete Russell (Vice-President), Ross Richardson (President), Ian Waldron, Bob McGill.

From Resident

To President.

Our First Veal Dinner At Medway.

SYDENHAM HALL

Sydenham Hall — First Resident.

Sydenham Hall Residents' Council '62-'63.

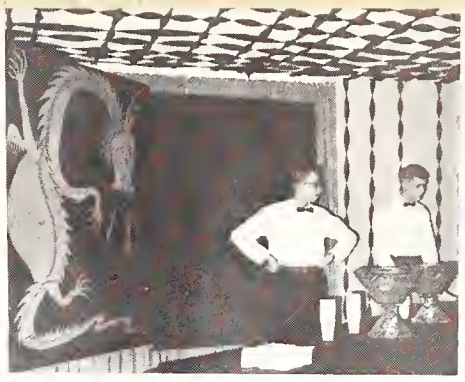

UVO
DOWN

WESTERN

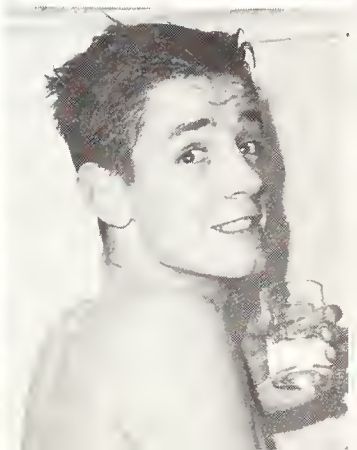

Brescia

Play it cool.

Dum - **Dee** - Dum . . .

Brescia's kicks and spirits.

Isn't this C.K.C.?

Who's for real?

College

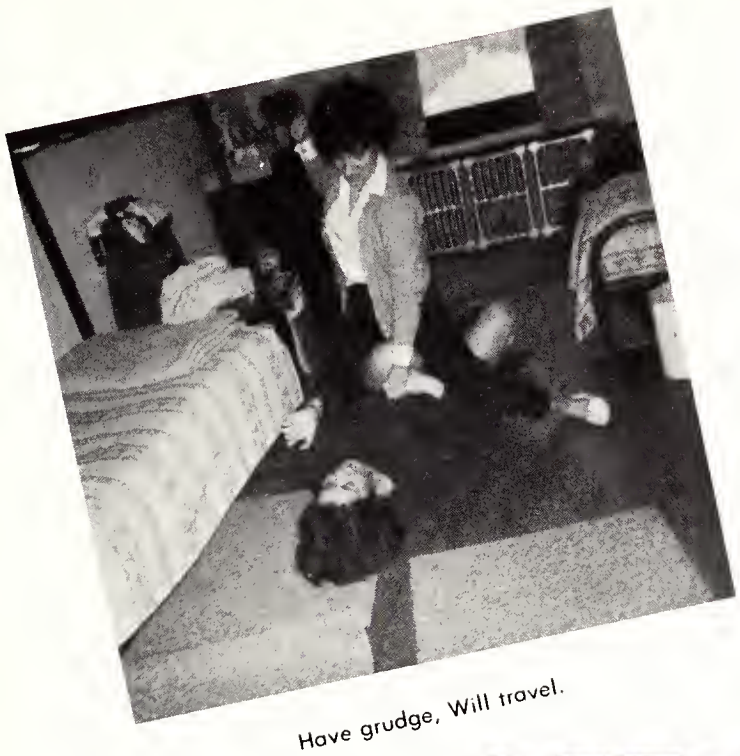

Have grudge, Will travel.

Concealed booze, Must travel.

Ecstasy!

To sleep, perchance.

Be analyzed.

Christ The

Brawn or Brains?

Tell the prof. . . .

Lots of spirit but no rhythm.

Getting ready
for the big date?

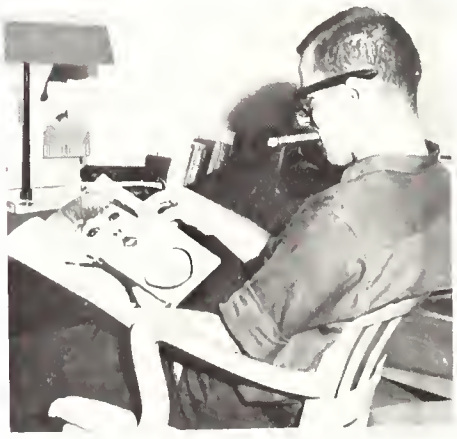

I love cigars.

What . . . no paper?

King College

Dinner for four.

It takes two
to tango.

We're not all stone
masons.

Love that twist.

Bird lovers anonymous.

I wish the sun would shine.

Huron

John McCamus—Head Student.

Night Hockey.

Where are the comics?

Basketball anyone?

The Happy Gang.

Hi Doc!

Ahhh . . . . yes!

Cheers or checkers?

Still life.

Ladies at tea . . .

Between Classes.

Duet.

. . . "and then" . . .

"The Play's the Thing" . . .

Going, going, gone.

A Full House.

College

Cheerleaders plus . . .

"Had an old dog . . ."

At Ease.

Whew!

The Gang's all here!

Hi!

"Go get 'em, Boys!"

Yea Huron!

Culture

It's about the shaving creme!

"Just try it!"

. . . "To quote Byron" . . .

. . . "And we have here" . . .

Pete . . .

Bottoms Up!

Westminister

Row 1: Art Pearson, Clarence Karr, Merilee Clunis (V. Pres.), Paul Lewis (Pres.), Anne Robertson. **Row 2:** Diane McIntosh, Mary Lois Jeffries, Sue Corless, Lynn Craig, Sue Cakebread, **Row 3:** Jim Trott, Jim Siberry, Roger Hymus, Ron Marshall, Ross Amos, Don Bogle.

We got them through once.

Maid's day off.

The winters aren't getting any warmer.

If all co-eds looked like this.

Ooo-o what you do to me.

College

Which twin has the Toni?

Escapist.

"We ain't got a barrel of money —
MAYBE we're ragged and funny".

See anything?

And I thought I was going
out tonight.

But I am modest.

OOh, you make me so mad.

Cheesecake?

Fast thinking male saves camera.

Winning Float.

Use lots of elbow grease.

Wait 'til I'm a Soph —

Student Lutheran Centre

Row 1: M. S. Sud, A. G. Carmichael, R. J. Schmid, R. E. Klinck.
Row 2: P. R. Miller, S. A. Olg, C. M. Tsiapalis, H. N. Rode, A. Shelden.

Newman House

Row 1: J. Tangney, R. Hughes, P. Dian, Rev. P. Crunican, S. Eastan, J. Evans, T. Baane.
Row 2: J. Ho, J. Miller, R. Crummer, F. Riley, J. Johnsan, T. Ruff, J. Irving, J. Wheatan.

Mackinnon House

Row 1: L. Carruthers, J. Gibson, D. Hadgetts.
Row 2: D. Thomas, J. Hughes, P. Martin.

PANHELLENIC COUNCIL

SEATED: E. Street, M. Kirkpatrick, P. Bell. STANDING: M. Tallman White, S. Edwards, M. Sinclair.

INTER - FRATERNITY COUNCIL

SEATED: B. Williams (Treas.), M. Hunter (Pres.), J. Hayhurst (Vice-Pres.) STANDING: D. Atkinsan, D. Girvan, K. Lyle, B. Van Zant, H. Rabinette, K. Munro, D. Sullivan, T. Hickey.

Alpha Kappa Kappa

EXECUTIVE

Pres. ..... Robin Shearer
V. Pres. ..... Vern Ellis
Treas. ..... Mel McCullagh

Row 1: E. Spratt, J. Curtis, P. Bidwell, B. Wobby, R. Shearer, V. Ellis, M. McCullagh, D. Boughner. **Row 2:** D. Atkinson, B. Ferguson, D. Petitt, J. Sharpe, B. Bryant, N. Assad. **Row 3:** W. Hargot, R. Anderson, B. McGraw, M. Hishey, S. Sugiyama, B. Williams, D. Wigle. **Row 4:** D. Maloy, J. Henderson, R. Habros, J. Clapperton, B. Greenwood, G. Gowette, A. Murray, L. Loopstraw. **Row 5:** T. Martin, R. Filipick, J. Critchley, P. Fisher, J. Hyatt, V. Vigna, L. Burt, B. Worth, R. Brooksbank, H. Hudson, M. Dennis, J. Lamont. **Absent:** Dick Dalby.

Beta Theta Pi

EXECUTIVE

Pres. ..... Wilf Jenkins
V. Pres. ..... John Atkins
Treas. ..... Paul Richmond
Sec. 1 ..... Fred Oille
Sec. 2 ..... Dick Earthy
Rushing ..... Brian Hutchison

Row 1: L. Haddad, B. McTavish, P. Zurbrigg, F. Oille, D. Earthy, W. Jenkins, P. Richmand, B. Hutchison, W. Howell, P. Purvis. **Row 2:** B. McKay, D. Gagan, S. Pepper, D. Wilson, R. Hetherington, B. Moggach, J. McCamus, H. Minielly, R. MacKay, B. McBain. **Row 3:** T. Eadie, P. Baker, B. Schwarz, R. Yamada, J. Jardine, B. Colcleugh, R. Parker, W. Stewart, L. Buffin. **Row 4:** B. Etherington, B. Fuller, M. Myers, P. Telford, T. Atkinson, T. Baldwin, P. Schwartz, D. Sullivan. **Absent:** J. Atkins, A. McIntyre, J. Cote, D. McIlraith, D. Auld.

Beta Sigma Rho

B M P

Row 1: R. Sax, A. Medline, A. Yuspe, R. Lubell, M. Slobasky, B. Greisman. **Row 2:** J. Waisberg, S. Paikin, A. Harris, B. Faster, A. Szilard, H. Miller, M. Cohen, M. Herzag. **Row 3:** S. Rosenberg, S. Schen, B. Lubell.

EXECUTIVE

Chancellor—Albert Yuspe
Vice-Chan.—Alan Medline
Warden—Bernard Greisman
Vice-Ward.—Michael Slobasky
Faculty Adviser—Dr. D. Meltzer

Delta Upsilon

EXECUTIVE

Pres. ..... Bob Rose
Vice Pres. ..... Bob Syer
Sec. ..... Ian Douglass
Treas. ..... John Morris
Rushing ..... Charlie Irwin
Social ..... Stewart Carter

Row 1: M. Bean, D. Johns, T. McBride, S. Bailey, P. MacDonnel, P. Main, B. Mundy. **Row 2:** D. Graham, L. Meredith, B. Brown, I. Douglass, M. Trites, J. Morris, B. Rose, B. Syer, C. Irwin, S. Carter, R. Willis, J. Hogan. **Row 3:** D. Smitten, M. Risk, G. Mackie, B. Hobbs, G. Wright, A. Moore, J. Purkis, S. Kinsman, M. Lynch, D. Brown, H. Shabsove. **Row 4:** C. Lang, G. MacKenzie, J. Rose, J. Arblaster, B. Cramp, D. Girvan, D. Brown, J. Archbold, D. Tate, L. Millman, J. McMaster. **Row 5:** J. Martin, B. Will, B. Storey, B. Kain, B. Gatfield, B. McDermott, T. Little, J. Greenfield, P. Martin, C. Lewis, P. Hayman. **Row 6:** J. Biggs, P. Gerster, R. Randall, P. Current, B. Bryant, D. Kent, R. Southen, D. Hockin, T. McNamara, W. Barclay, R. Worboy, J. Grace, B. McCrudden.

Kappa Alpha

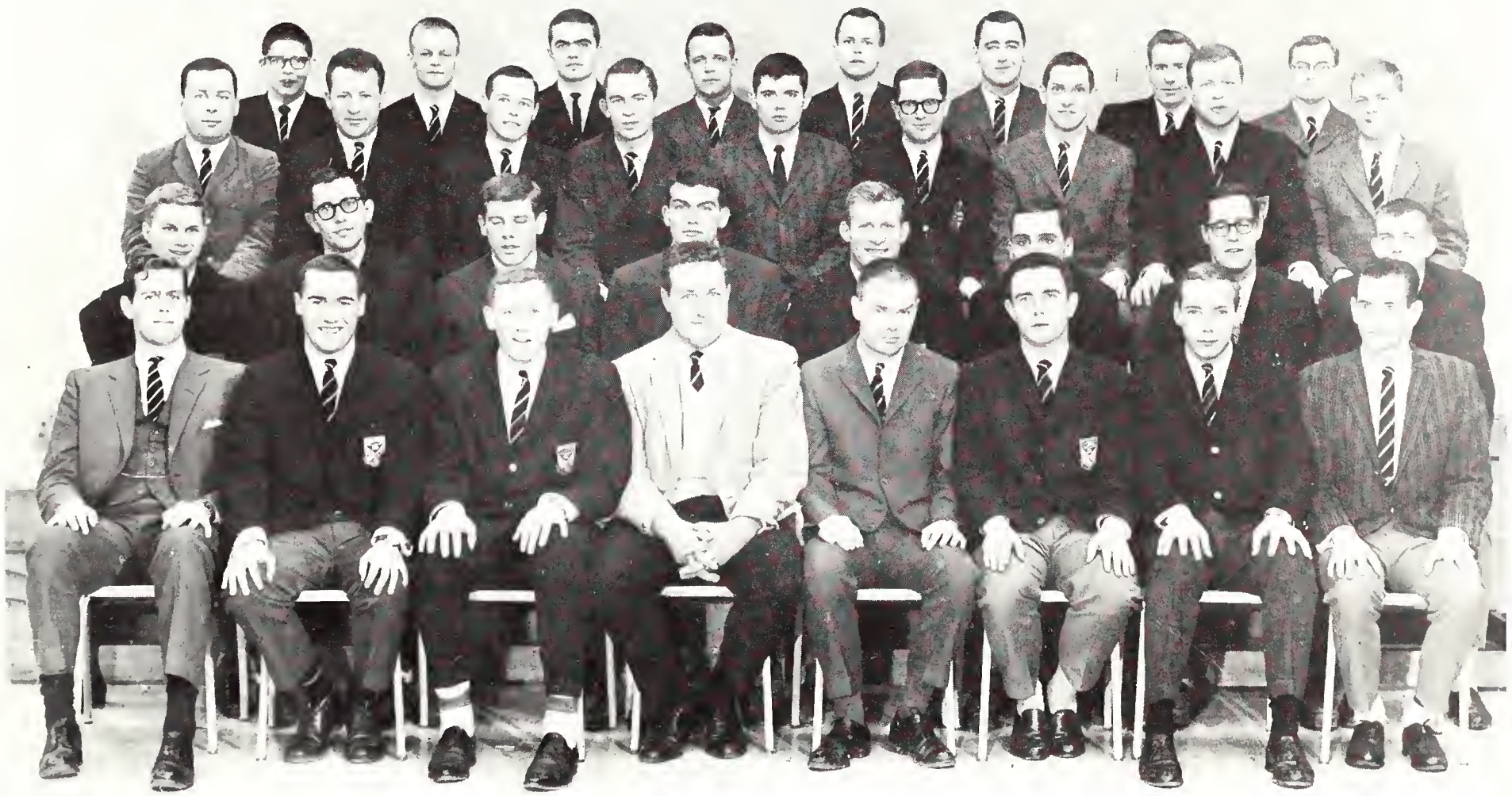

A K

EXECUTIVE

Pres. ..... Terry O'Connor
Vice Pres. 1 ..... Neil McMurray
Vice Pres. 2 ..... Dave McCordic
Sec. ..... Bill Oliver
Treas. ..... Jim Hayhurst
Rushing ..... Neil Norris

Row 1: B. Henderson, J. Hayhurst, B. Oliver, N. McMurray, T. O'Connor, D. McCordic, T. Barton, R. Ferguson. **Row 2:** P. Harrington, B. Steen, D. Cunningham, J. Thompson, B. Thompson, E. Horembala, K. Rysdale, J. White. **Row 3:** J. Beynon, R. Hawkins, D. McIlroy, H. Uren, D. Young, R. Atkey, T. Hickerson, R. Riptan, J. Thomson. **Row 4:** D. Brattan, R. Cook, J. Myer, M. Danat, B. Payne, T. Farrell, I. Ross, M. McCance. **Absent:** G. Boug, B. Wolashyn, L. Ferguson, L. McFalls, M. Taylor, N. Norris.

Phi Delta Theta

EXECUTIVE

Pres. ..... T. Macalden
V. Pres. ..... D. Davis
Treas. ..... J. Hofer
Sec. ..... D. Bogle

Row 1: S. Purdon, M. Huxley, J. W. Van Zant, J. Blackwell, D. Bogle, T. Macalden, D. Davis, R. Smith, P. Ross. D. Livingston, K. Hardy. **Row 2:** M. Deacon, B. Bennett, J. Carr, J. Murdock, P. McBirnie, D. Suderman, T. Bright, B. Rajala, J. Bartlemon, J. Carter, J. Hofer. **Row 3:** K. Monroe, J. Tait, K. Mitchel, J. Croig, D. Yarmey, B. McLead, D. Smith, P. Van Loon, B. Stranks, A. Boughtflower, J. Larack.

Sigma Chi

MX

EXECUTIVE

Pres. ..... Bill Whiteside
V. Pres. ..... Larry Youell
Treas. ..... Pudge Kedwell
Sec. ..... Dave Smith
Rushing ..... Cam Turner

Row 1: J. Bailey, D. Smith, D. Epstein, B. Kedwell, L. Youell, B. Whiteside, C. Turner, P. De Gruchy, S. Scott, A. Brogden, P. Harris. **Row 2:** R. Anderson, C. Steiss, G. Harcourt, D. Ridout, K. Lyle, R. Rass, D. Clark, P. Eveland, J. Carriere, V. Gledhill, D. Luck, R. Johnston. **Row 3:** T. Gow, T. Kernohan, D. Cox, T. Pinfald, D. Lawson, G. Parker, P. Hubbard, P. Halden, B. McLean, J. Cameron, D. Montgomery, J. Roberts. **Row 4:** J. Queen, B. Dyer, I. Young, P. Read, D. Haggen, J. Lewis, B. Hunt, A. Henderson, S. Sargent, G. Deveral. **Absent:** B. Jennings.

Zeta Psi

Row 1: B. Pearce, G. Jensen, B. Johnstone, P. Arnold, J. Warren, H. Robinette, T. Hickey, D. Soles. **Row 2:** B. Battley, B. Short, J. Bramburger, W. Van Wagner, B. Vandewater, J. Pogue. F. Homeniuk, J. Dillon. **Row 3:** R. Barnes, G. Brown, A. Andrulionis, J. Harder, R. Bumstead, T. Wingrove, B. Locke, C. Carlisle. **Absent:** L. Kusych, I. McCallum, M. Binder, C. Foster, M. Roell, A. Mill, F. Leitch.

EXECUTIVE

Pres. 1 ..... John Warren
Pres. 2 ..... Paul Arnold
V. Pres. 1 ..... Paul Arnold
V. Pres. 2 .... Bob Vandewater
Treas. 1 ..... Tom Hickey
Treas. 2 ..... Jerry Pogue
Corres. Sec. .....Bevan Johnstone
Rec. Sec. 1 .....Tim Wingrove
Rec. Sec. 2 .....Ralph Barnes

Gamma Phi Beta

EXECUTIVE

Pres. ..... Liz Street
V. Pres. ..... Gail Currie
Treas. ..... Margaret Bland
Sec. 1 ..... Sheri Craig
Sec. 2 .....Rosemary Henderson

Row 1: M. White, M. Bland, S. Craig, G. Currie, Mrs. Wilson (Housemother), E. Street, W. Wilson, L. Keevil, R. Henderson, J. Fanger. **Row 2:** L. Nicholson, J. Orr, S. Johnson, C. Beatty, M. Thomas, S. Bailey, S. Scott, M. E. Borbour, D. Carpenter. **Row 3:** S. Brown, A. Kearsey, C. Shipman, P. Smith, M. McLeod, J. Pritchard, Z. Rudusans, S. Dickson, M. Deagle, E. Sunaitis. **Row 4:** M. Clunis, R. A. McClellan, E. Patrick, G. Cowan, S. Callow, E. Garlond, J. Elshout, C. Hassack, A. Kennedy. **Absent:** A. Booth, M. Patterson.

Kappa Alpha Theta

K

A

θ

EXECUTIVE

Pres. ..... Pat Bell
V. Pres. ..... Penny Pidgeon
Treas. ..... Judy Little
Sec. 1 ..... Jill Harley
Sec. 2 ..... Marion Robertson
Rushing ..... Mary Sinclair

Row 1: A. Johnstone, N. Dalley, M. Borschke, J. Little, P. Pidgeon, Mrs. McMurray, P. Bell, M. Robertson, J. Harley, M. Sinclair, L. Coates, K. Kearney. **Row 2:** J. Reed, C. Marks, J. Allen, J. Wilton, R. Ball, M. Clarke, T. Stewart, A. Richmond, L. Campbell, C. Jones, B. Henderson, L. Brown, N. Woods, J. Craig. **Row 3:** J. Lauder, P. Varah, B. Biffin, B. Davis, A. Malcolm, C. Clifford, T. Johnson, S. Fuester, R. Thompson, J. Henry, J. Convey, J. Graham, S. Maxwell, B. Huggins. **Row 4:** S. Weiner, E. Carey, F. Berkoff, L. Parker, B. Berkoff, J. McClelland, C. Avery, L. Bennet, M. Ragers, T. Johnson.

Pi Beta Phi

ΠΒΦ

EXECUTIVE

Pres. .....Marty Kirkpatrick
V. Pres. ..... Ann Askew
Treas. ..... Mary-Jane Pryce
Sec. 1 ..... Julie McCallum
Sec. 2 ..... Sally Young
Rushing ..... Sue Edwards

Row 1: R. McMane, C. Hagg, G. Ibbotson, S. Edwards, A. Askew, M. Kirkpatrick, Mrs. Chapman, M. J. Pryce, B. Guiltinan, C. Sanders, N. Aikenhead, J. Haugh. **Row 2:** J. McCallum, C. Kennedy, S. MacLean, D. Davis, S. Carter, P. Travers, K. Lamb, K. Hammar, C. Weiss, N. Turner, S. Young, S. Saulsby, S. Fauquier, B. Phipps, M. Greenwood. **Row 3:** A. Singbusch, A. Walkie, B. Priddle, H. Mitchell, P. Robinson, C. Baker, M. Jackson, G. Hartwell, C. Williams, B. Burrows, J. Richardson, M. Church, J. Spencer, A. MacLachlan. **Row 4:** J. McCraney, J. Scott, A. Sutherland, K. Neal, C. Penner, D. Penner, B. Lorimer, L. Taylor, S. Beeston, M. Campion.

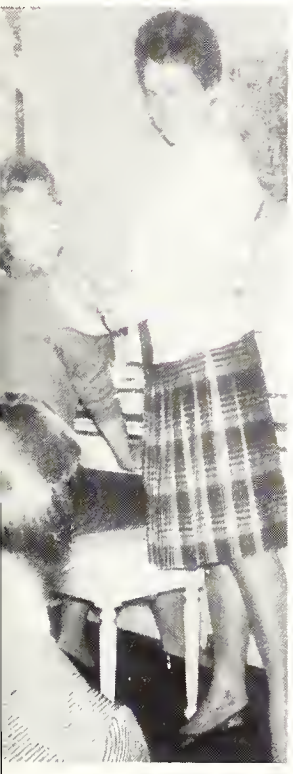

Fraternity and Sorority Life

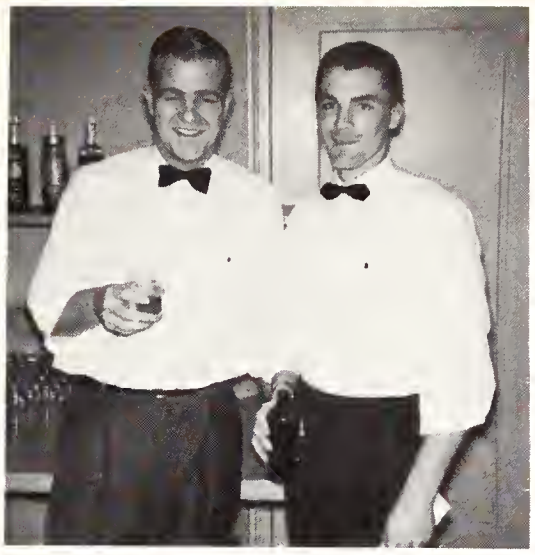

Organizations

Organizations

Editor:

Sharon MacLean

Staff:

Sharon Young
Julie McCallum
Heather Mitchel
Lynn Taylor
Carol Weiss
Elaine Cary
Barb Shaw
Barb Priddle
Ruth Thompson

INSTITUTE OF RADIO ENGINEERS

ROW 1: V. Kushnir, (Program convener); C. Atkinson, (Vice-Chairman); J. Dangelmans, (Chairman); J. Sargeant; Professor Tull, Staff Adviser. ROW 2: E. Auzins, J. Weaver, L. Van Kaugnett, R. Brown, A. Blackwell, P. Dawson, R. Heath, C. Kahn, (Secretary-Treasurer), K. Masan, J. Hunt, B. Lee, B. Marley, M. James, A. Huber, A. Jaaken.

WORLD UNIVERSITY SERVICE OF CANADA

D. Elliot, M. Plested, J. Allen, C. Avery, S. Maxwell, A. Johnstone, M. White, S. Secord, (Chairman). ABSENT: J. Cote. FACULTY: Dr. P. D. Fleck, Dr. L. Heller.

International Affairs Commission

Row 1—M. Leslie, P. Gunter, L. Fekete, P. Gunther, B. Baguley (Pres.), Mr. J. R. Winter (Faculty Adviser), P. Venton (Treas.). **Row 2**—P. Harvey, L. Sager, R. Pickerack, F. Bigham, D. Auld, D. McCordic, N. Norris, J. Butson, D. Broughton. **Row 3**—D. Knipfel, F. Christilow, R. Sparks, R. Richardson, M. Callaghan, R. Duff, R. Newkirk, P. Parker. **Row 4**—D. Schmelefske, R. Baker, G. Evans, G. Kelman, J. Bentum-Williams, R Hotchkiss, J. Venieris, K. Grant.

Polycon Club

D. Mulligan, M. Vickers, D. Davis (Chairman), P. VanArnhem, D. Ducharme. **Absent**—D. Auld, S. Pepper, F. Schunock.

Progressive Conservative Club

Row 1—R. Warner, J. King, L. Wright, T. Parker, G. Scott, G. Walker, M. Clarke, D. S. Shea, B. Munro. **Row 2**—C. Nugent, J. Babcock, B. Evans, V. Sanders, R. McLellan, M. Kew, D. Carey, B. Stevens, G. Jory, M. Roberts. **Row 3**—D. Crenna, D. Lindsay, S. Wilson, B. Waite, A. Thomson, P. Muller, D. Sutherland, S. MacKay-Smith, J. Shortill. **Row 4**—G. Evans, K. Vaughan, B. McHugh, I. Anderson, J. White, G. Rennie, D. Pink, A. Sargant, A. MacLean.

Liberal Club

Row 1—M. Foster, J. Hershey, B. Isbister, R. Picherack (Pres.), T. Hickey, M. Petersson, D. Hogg, R. Newkirk. **Row 2**—D. Sheppard, B. Vanderwater, B. Pearce, D. Soles, B. Laird. **Row 3**—D Schmelefske, R. Fournier, L. Doxsee, P. Harvey.

New Democratic Party

Peter Pielsticker, Donald Phillipson, Gary Cooper, Michael Serveau, William Cecil-Smith.

Sunday Nine Oclock

Row 1—Caral Sorjnen, Noelle Grace, Marilyn Plested, Marg Clark. **Row 2**—John Blackwell, Stephen Adams, David Burk, Doug Lawson. **Row 3**—Brian Rain, Matt Jensen, Jim Davey, Eber Rice. **Absent**—Doug Auld, Sheila Mann, Lynda Bedard, Sheri Craig, Ken Hardy.

Interfaith Council

Seated—N. Beaman, J. Casey, D. Shea (Chairman), G. Siskind (Sec.-Treas.), J. Thomson. **Standing**—T. Forgrave, B. Conham, B. Bruce.

Canterbury Club

Seated—B. Bryant (Treas.), N. Weston (Vice-Pres.), B. Bruce (Pres.), M. Ostle (Sec.). **Standing**—B. Bryant, J. Babcock, N. Cockshutt, P. Bell, B. Conham

United Church Club

Row 1—G. Christianson (Recreat. Dir.), N. Beaman (Sec.), S. Burr (Publicity), A. Huber (Treas.), Dr. D. A. Shanks (United Church Chaplain), T. Forgrave (Pres.), P. Brown (Phone Committee), D. MacIntosh (Vice-Pres.), J. Anderson (Food Convener), J. Keyes (Publicity), T. Hart. **Row 2**—F. Shearer, P. David, R. Spearen, D. Baker, K. Wood, C. Cooper, D. Gratton, B. Begg, B. Hamilton, D. Prong, R. Doupe, M. Sadler. **Row 3**—S. Dennison, V. Sanders, J. MacLeod, J. Hillen, J. Westcott, M. Roberts, M. Mahoney, R. Skekel, M. Cowden, L. Sweeton.

Westminster Club

Row 1—R. McLellan, R. Chambers, M. Ainslie (Publicity), J. Thomson (I.F.C. Rep.), L. McTabish (Pres.), J. Henderson (Sec.), L. Cook (Vice-Pres.). **Row 2**—B. MacMurchy, S. Blackshaw, L. Blake, M. MacDonald, M. Eby, J. Brandon, B. Heath. **Row 3**—A. McDonald, J. Buykes, L. Squire, A. MacLean, A. MacKenzie, J. Mowbray, N. Gordon.

Hillel Society

Row 1: Harvey Miller (Pres.), Gail Siskind (Treasurer), Hal Kershen (Vice Pres.). **Row 2:** Ron Palsky, Harold Drutz, Gerry Grupp, Harvey Lager. **Row 3:** Ron Priemer, Steve Ruby, Art Mendelson, Brian Katzer.

Lutheran Students Club

Executive only: Ross Klink, Erica Loss, Jim Spirling.

Student Christian Movement

Seated—C. Franklin, N. Beaman, P. Magee, G. Minshall, I. Dennis. **Standing**—B. McKechnie, R. Strangways (Pres.), B. Morris, M. Bainard, N. Shuttleworth, D. Cornish, B. Grant, B. Richardson, M. Plested. **Absent**—D. Fletcher.

Liahona Fellowship

B. Wannan, B. McGregor, J. Chisholm, G. McClean, E. Willis.

Newman Club

Row 1—Ann Hawkins, Mary Orendorff, Rev. P. Crunican (Chaplin), Dick Crummer (Pres.), Mary Kay O'Neil, Barbara-Ann Coles. **Row 2**—Paul Dion, Thomas Boone, Sandy Easton, Bob Hughes, John Johnson, Dave Ducharmes, John Irving, Denis Mulligan, Paul Catena.

Christian Science Organization

Row 1—Jay Fonger, Kathy Wilson (Vice-Pres.), Patricia Mullin (Sec.-Treas.), Valda Schaller (Pres.), Sally Young. **Row 2**—Ross Wright, David Lowry, Herb Radford.

Unitarian Club

Seated—J. Dickson, P. Kemp, M. Keenleyside, C. Emsley, J. Cairns. **Standing**—A. Moffitt, R. Butler.

Western Christian Fellowship

Row 1—A. Smith, J. Gooch, B. Spencer, L. Downie, F. Bigham (Pres.), S. Faw, J. Weber, M. Pim, W. Elford. **Row 2**—H. Janzen, M. Petersson, A. Zimmer, J. Davidson, D. Arner, C. Franklin, R. Pollock, M. Edwards, B. Walmsley, V. Stapleton. **Row 3**—R. Popescu, R. Hunt, B. Howell, R. Funnell, J. Bee, C. Marwood, B. Harrington, R. Koop, N. Imeson. **Row 4**—N. Gordon, J. Henderson, H. Pauls.

U.W.O. CURLING CLUB

EXECUTIVE
Sitting: Beth Simmons, Tom Pinfold, Mary Deogel. **Standing:** Drew Gerrard, Gary Vogan.

DER DEUTSCHE CLUB

Row 1: C. Steels, Judy Anderson, Carolyn Carnegie, Marie-Luise Prus, Norman Kelly. **Row 2:** J. Straub, Mary Ellen MacDonald, Janey Reid, Yolande Luistermans, Shirley Spencer, Bunty Guiltinan, Lothar Bode, Don Dockstader. **Row 3:** Dr. H. K. Kalbfleisch (Faculty Adviser), Honna Spencer, Frank Tucker, Sinclair Robinson, George Kerr, Don Sutherland, Wayne Walden, Cam Dockstander.

Ukranian Club

Row 1—V. Koszarny, G. Fokszey, D. Krushelniski, A. Iwashchenko (Pres.), D. Koshilka, G. Petraszko, W. Medwidsky, Dr. E. B. Roslycky (Faculty Adviser). **Row 2**—P. Castrodale, A. Stepaniuk, B. Porayko, D. Nazar, S. Durda, F. Homeniuk. **Row 3**—A. Telizyn, R. Kozyra, C. Kostriuk, B. Brylinski, V. Polywjanyj, G. Zeleney, G. Genyk.

Le Cercle Francais

Seated—Dr. J. B. Sanders (Faculty Adviser), E. Medd, B. Sampson, V. Howell, Dr. J. Metford (Faculty Adviser). **Standing**—P. Schmidt, R. Fournier, R. Anglin, J. Grignard (Pres.).

CIRCOLO UNIVERSITARIO ITALIANO

ROW 1: G. Pozzo, F. Murroy, T. Scoccio, P. Costrodale (Pres.), S. Forenzeno, J. Sordo, L. Casturo, J. MacDonald.
ROW 2: C. Oxley, B. Villeneuve, J. Fitzgibbons, D. Roy, W. Medwidsky, J. Colloghon, J. Grebenc.
ROW 3: J. Losonowski, G. Krusto, Y. Luistermans, J. Doyle, L. Bedord, J. Lundy, J. Uslocker, M. N. Donnelly, A. Ruby, S. Harper, S. Kastner.
ROW 4: F. Ronacher, J. Lyons, L. Kavonaugh, A. Kusko, J. DeKort.

OSLER SOCIETY

ROW 1: C. A. Reed, E. Musclow, G. Burk, M. E. Kirk, D. A. Stinson. ROW 2: H. Witt, J. Aust, S. Blizord, J. Curtis, A. Barber. ROW 3: H. Schmidek, J. Purvis, J. Hyatt, D. Thomson, A. Yuzpe, D. Burk.

ALPHA OMEGA ALPHA

Row 1: C. A. Reed, M. Grace, D. Thomson. Row 2: D. McDade, W. Brown, D. Burk. Row 3: D. A. Stinson, J. Tisdale, H. Manz. Row 4: H. Schmidek, J. Purvis. Absent: B. Barr, P. Mazier, L. Burt.

C . A . M . S . I .

Row 1: G. Ferguson, R. Clark, D. Wigle. Row 2: P. Bidwell, V. Ellis.

MEDS MERRYMAKERS

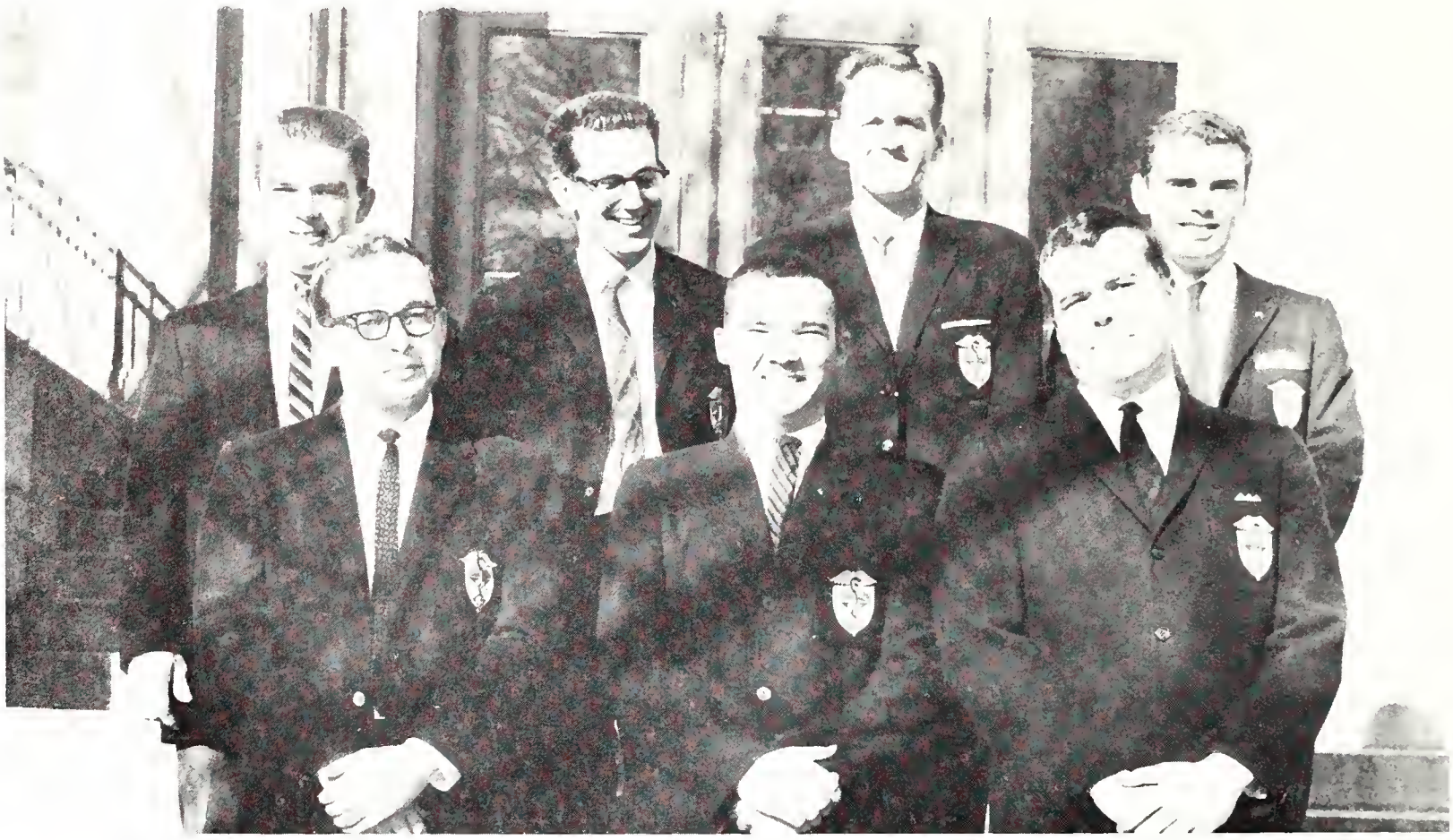

Row 1: R. Butler, R. Holliday, D. Dewdney. Row 2: B. Mundy, P. Newell, J. Lamont, D. Jack.

MEDS CHOIR

Row 1: G. Ferguson, F. Pon, E. Spratt, D. Reid, J. Curtis. Row 2: J. Hyott, R. Filipich, T. Moore, M. Mickey, M. McCullagh. Row 3: F. Riedl, M. Edmonds, L. Richards, P. Newell, L. Loopstro. Row 4: L. David, E. Rofouskas, R. Moloy, J. Runnolls, B. Bryant. Row 5: H. Witt, B. Kostuk, V. Vigno, J. Lomont.

Ivey Leaguers

Row 1—B. Swint, P. Robinson, D. Dick (Director), J. Wood. **Row 2**—D. Ozmond, K. Gloster, P. Cotena, B. Tangney, A. Smort. **Row 3**—F. Riley, D. MacGregor, F. Beattie, P. Heinz.

Undergraduate Investment Club

Row 1—D. MacGregor, K. Windross, D. Hudson, R. Richardson, T. Hall, P. Jensen, J. Bentum-Williams, S. Carter, B. Anderson. **Row 2**—B. Shillington, Wm. Pearce, B. Whiteside, D. Farrell, J. Wood, R. Smith, D. Rewbotham, P. Heinz. **Row 3**—D. Soles, T. Hickey, D. Luck, D. Jackson, D. Johnson, G. Pelletier, B. Pincombe, D. Ozmond. **Row 4**—J. Carter, A. Thomson, R. Lloyd, S. Wilson.

Marketing Club

Seated: Paul MacPherson, Prof. C. B. Johnston (Faculty Adviser). **Standing:** Walter Schmida, Tim Ryan, Mike McMillan.

Speakers Club

Seated: Dave Hudson, Charles Fraser, Jerry Erwin. **Standing:** Stuart McEvoy, Dave Lowry.

Gymnastics Club

Women's Division

Row 1: Susan Brown, Lorraine Langston, Honour Griffith, Ann Kearsey. **Row 2:** Carran Taylar, Judy Metcalf, Rosalind Palmquist.

Men's Division

Row 1: Milo Suacina, Ray Schulman, Fred Erskine, Paul Jacobsen, John Legate, Garry Schulman. **Row 2:** Robert Hagerman, Bevan Lindsay, Bob McNeil, Richard Bowman, Sandy Massaro (President).

U. W. O. Broadcasting Society

Seated—Ermine Kanhai, Pete Williamson, Gordon Whitehead (President), Bob Bryant (Treasurer), Marian Elliot. **Standing**—Mike Vickers, Gary Smith, Eric Bremner, George Tushovich.

Mathematics Club

Row 1—Marion Green, Norma Nixon, Carol Taylor, Mary Jane Pryce, Sandra Lamperd, Dr. Donald O. McKay, Richard Blackwell (President), Elsie Schwandt, Berdina Dixon, Margarita Luksts, Sue Marshall. **Row 2**—Eric Tull, Don Partington, Eddy Smet, Bill Marshall, Jim Whitney, John Westgote, Robert Lee, John Kiss. **Row 3**—Joe De Kort, Jim Phelps, George Betts, Harro Van Brummelen, Wayne Wilson, Robert Greteher, Ross Brown, Ron McVicar. **Row 4**—Steve Dowing, Jim Callaghan, Cecil Gracey, Bill Van der Velde, Wes Keener, Rudolph Zimmer.

Outcrop Club

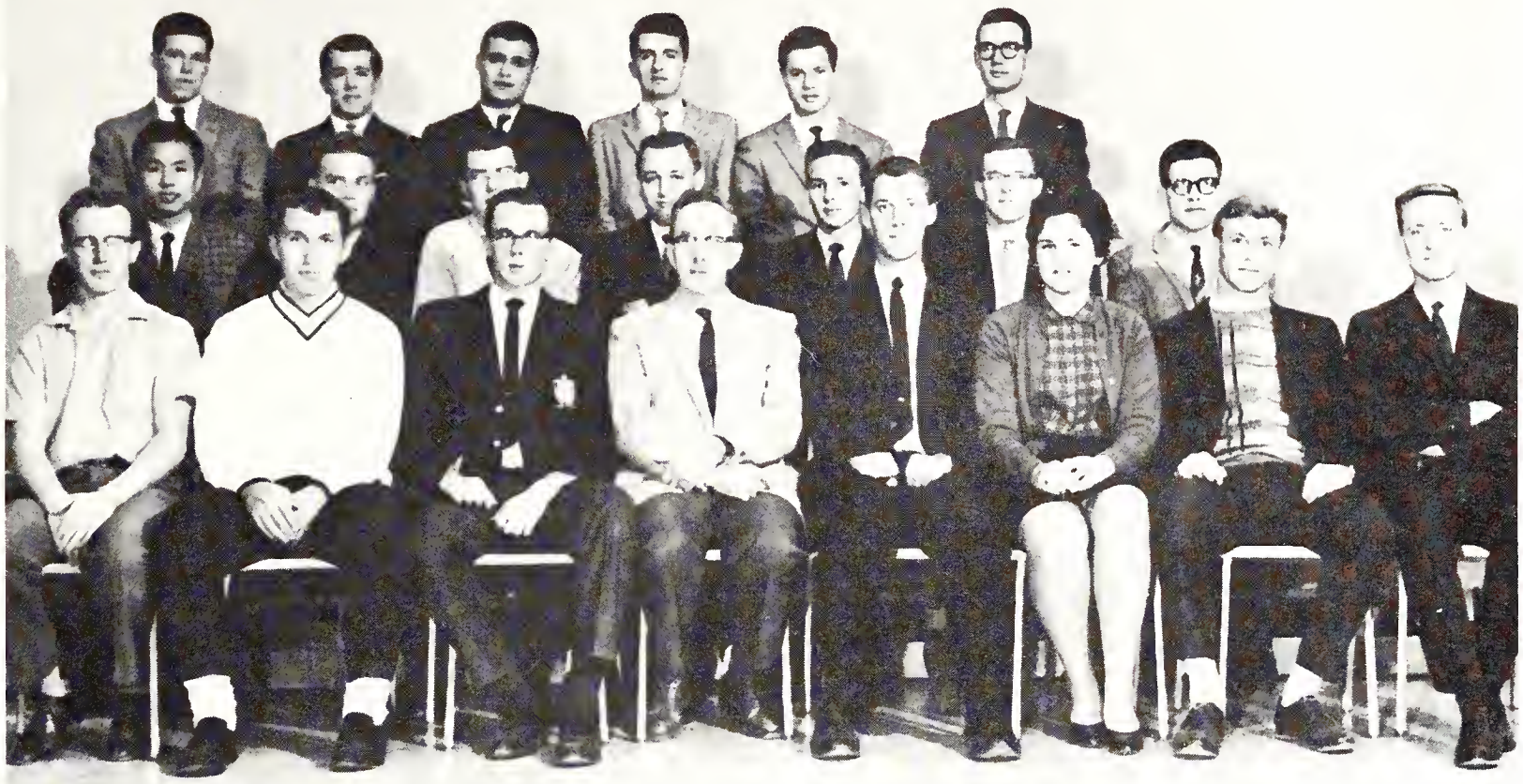

Row 1—Dale Buckley, Uldis Upitis (Vice-Pres.), Gary McKenzie (Treas.), Dr. G. G. Suffel (Hanorary Pres.), Steve Scott (Pres.), Carol Schaenhardt (Sec.), Hugh Rance, Dave Brubeck. **Row 2**—David Fang, Michael Rich, Phil Reed, Dick McCutcheon, Ken Bygrave, Al Sangster, Jim Hunter. **Row 3**—Bob McChesney, Gearge Pinder, John Letts, John Denholn, Jahn Pezzetta, Stewart Jackson.

Canadian Association of Physicists

Margarita Luksts (2nd Rep.), Doug Sloan (Sec.), Dr. Ferguson (Faculty Adviser and Chairman), Gearge Betts (Treas.). **Standing**—Egils Auzins (First Year Rep.), Robert Redder (Fourth Year Rep.). **Missing**—Brian Kerman (Third Year Rep.).

Clio Club

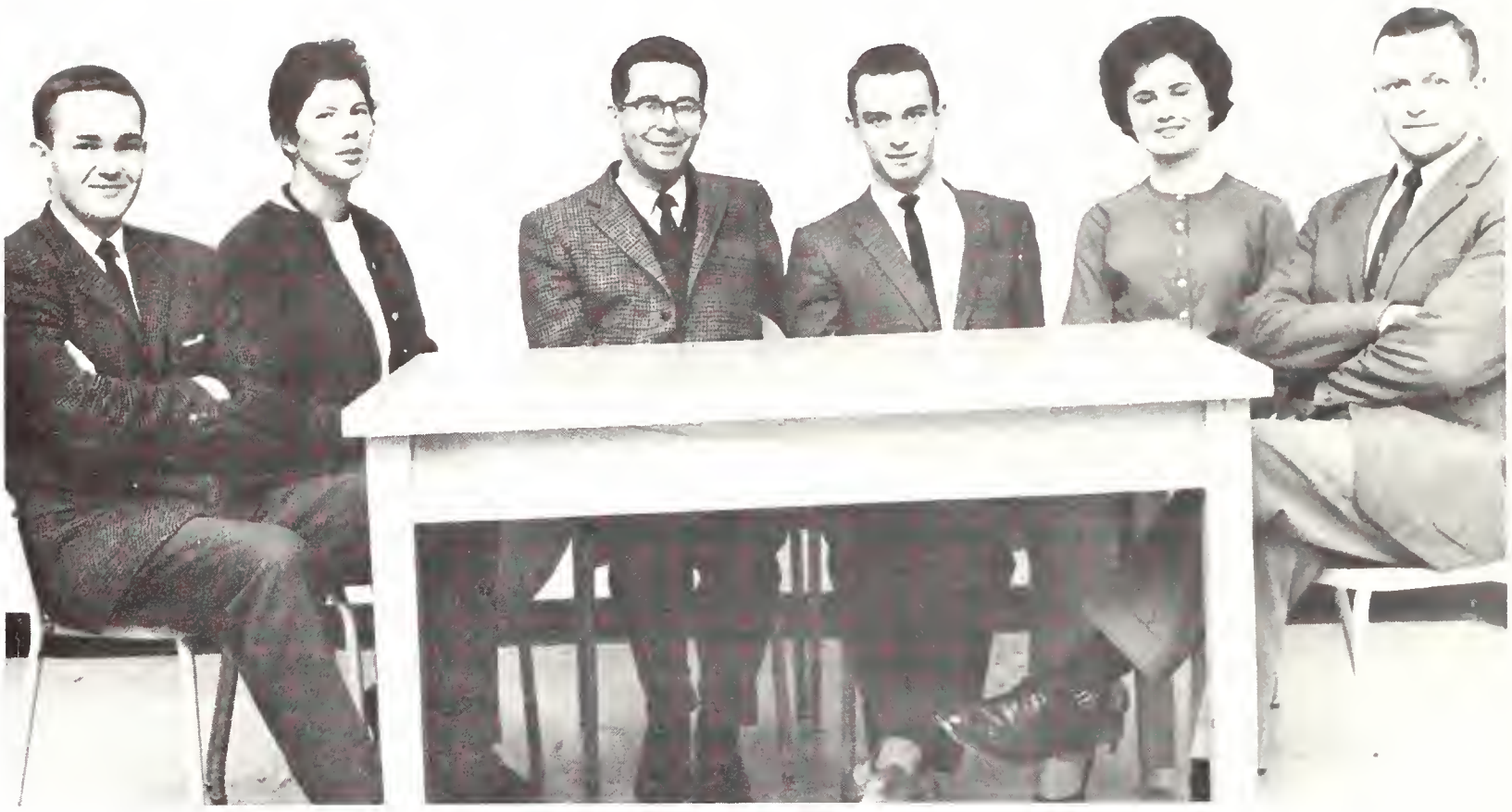

Brock Hornby, Rosalyn Murray, Dr. Tucker (Faculty Adviser), Ian Mundell, Kay Fowler, Lothar Bode.

Science Women's Society

Row 1—Elizabeth Polloch (Treas.), Dr. Battle (Faculty Adv.), Phyllis McAlphine (Pres.), Barb Evans (Sec.), Eva Kratochwill (Soc. Con.). **Row 2**—Catherin Fallona (Graduate), Sheila Fallona, Bette Hamill, Gaye Minshall, Ardath Zimmes.

Geography Club

Row 1—Bill Thomas, R. McDaniel, Grant Wilson, Jette Petersen, John Klassen. **Row 2**—Graham Hitchins, Pete Carruthers, Bob Grand, Dave Mennil, Kent Sedgwick, Ross Norris, Gord Hall, Bill Salter. **Row 3**—Bill MacKenzie, Laura Sweeton, Sandy Griffith, Elizabeth McWhirter, Edward Smith, Lionel Hamilton, Bob Grainger.

Home Economics Club

Row 1—Jacki Jardine, Joanne Hunter (Treasurer), Joanne Norrie, Jill Harley (Secretary), Barb Davis (President), Sharleen Phillips (Vice-President), Mary T. Goodwin, Geraldine Matthews. **Row 2**—Elaine Hore, Jan Spencer, Carolyn Grant, Sandy Ollerenshaw, Roberta Nolan, Nancy Andrews, Donna Plamske. **Row 3**—Monda Rosenberg, Elizabeth McKenzie, Pat McCann, Mary-Etta McGraw, Anne Bateson, Diane Crummer, Fran Berkoff.

Canadian Officers Training Corps

Row 1—Capt. R. K. Tomlinson, Major I. W. Hill, Lt. Col. J. H. Blackwell, Major D. Chess, Capt. A. Fulford. **Row 2**—2/Lt. J. Warren, 2/Lt. P. Holton, 2/Lt. N. McCormick, 2/Lt. D. Rivers, 2/Lt. D. Earthy, 2/Lt. D. Sheo. **Row 3**—O/Cdt. R. Scott, O/Cdt. D. Davis, O/Cdt. P. M. Crowthen, 2/Lt. K. A. Fadelle, O/Cdt. A. M. Loing, O/Cdt. C. Von Wogner, O/Cdt. J. Wood.

University Naval Training Division

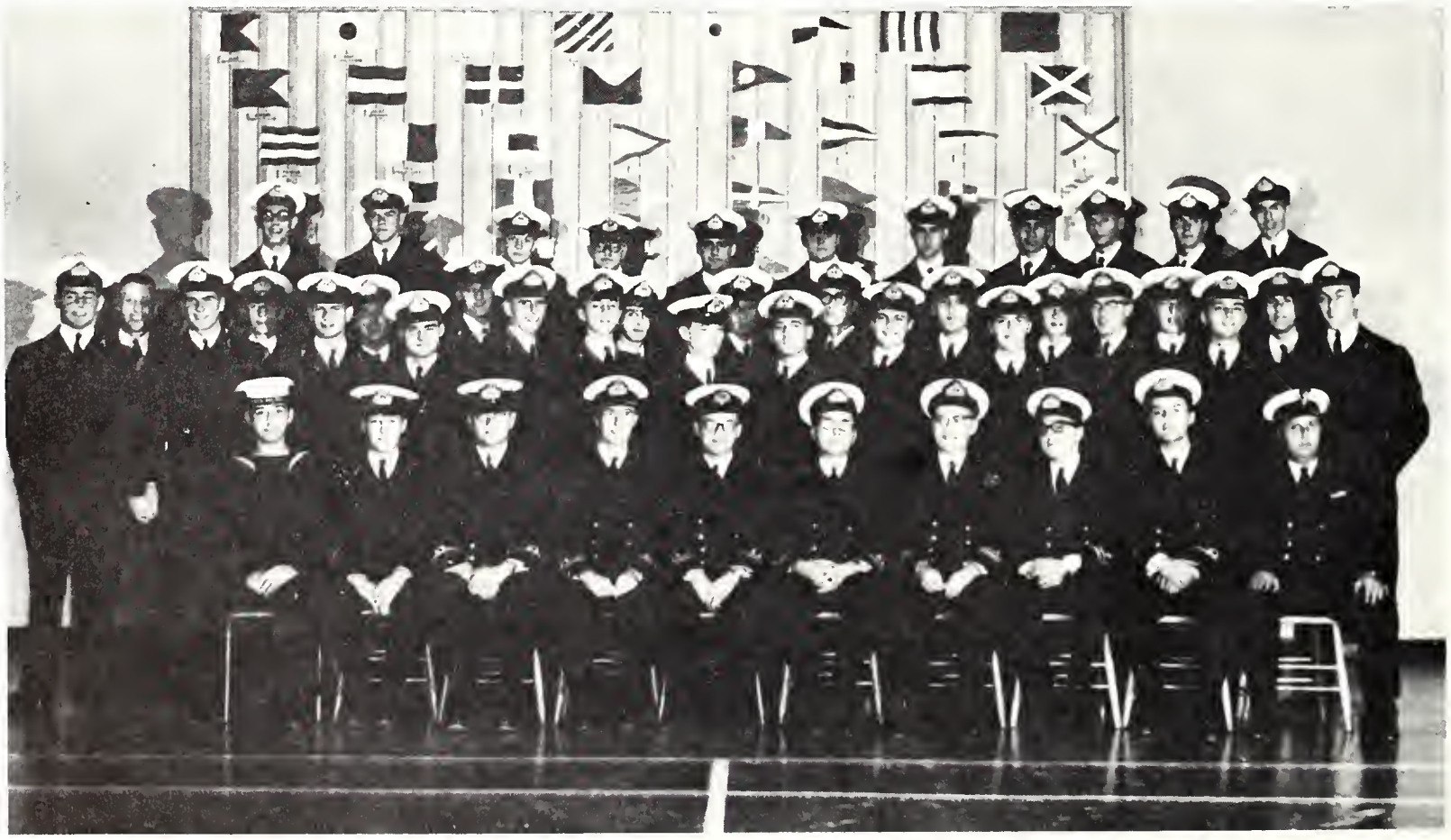

Row 1—L/S Stevens, C/C R. MocKay, S/Lt. W. Thomas, Lt. R. Blosdale, Lt. D. Gerber, L/Cdr. M. Poucher, L/Cdr. G. Holland, Lt. D. Jones, S/Lt. R. Blackwell, P.O. Kirk. **Row 2**—Cdt. P. McIllroy, Cdt. U. Boriss, Cdt. G. Dobbie, Cdt. Richmond, Cdt. R. Lindsay, Cdt. I. Walsh, Cdt. G. Scott, Cdt. L. Wright, Cdt. D. Pink, Cdt. D. Wilson, Cdt. P. Schwartz, Cdt. A. McIntyre. **Row 3**—Cdt. R. Peart, Cdt. L. Streitel, Cdt. L. Squire, Cdt. D. Ledinghom, Cdt. R. Watson, Cdt. B. Watson, Cdt. B. Eccles, Cdt. W. Downing, Cdt. J. Roberts, Cdt. D. Seoton, Cdt. D. Slaughter, Cdt. B. Kerman. **Row 4**—Cdt. J. Kime, Cdt. J. Worren, Cdt. D. Hall, Cdt. W. Waite, Cdt. R. Douglos, Cdt. K. Jevons, Cdt. C. Nelder, Cdt. P. Hill, Cdt. S. McClure, Cdt P. Milsom, Cdt. P. Robertson.

University Reserve Squadron

Front Row—F/C D. B. Eaton, F/C R. J. Hawke, Cpl. J. V. Forestell, F/L Bulani, S/L J. R. W. Gwynne-Timothy, W/C J. E. K. Foreman (Commanding Officer), F/L G. F. Loucks, F/C W. F. Gibson, F/C B. L. Richardson, P/O R. E. Aleard. **Second Row**—F/C T. Barrett, F/C G. S. Aitken, F/C J. G. Denys, F/C R. R. Reid, F/C Klinck, F/C A. V. Weirmeir, F/C C. E. Kahn, F/C J. F. Aitken, F/C R. G. Wareham, F/C D. A. Smith. **Third Row**—F/C P. J. Does, F/C D. C. Watts, F/C J. C. Alexander, F/C R. A. Mullen, F/C D. E. Webb, F/C J. H. Chasely, F/C J. P. Ashmore, F/C F. W. Reidl, F/C W. B. Cannor, F/C T. E. Miller. **Back Row**—P/O M. N. Leslie, F/C C. G. Townson, F/C B. A. Kimberley, F/C C. M. Loopstra, F/C R. I. Marshall, F/C P. B. Moffat, F/C R. A. Jordan, F/C J. E. Beattie, F/C R. E. Wood, F/C M. C. Weir.

Flying Club

Heather Urquhart, Heather Faris, Bill Dincombe, Marilyn Knight, John Sullivan, Liz Weiben, Dave Hockin, Bryan Brady, Sharon Mattatal, Liz Patrick, George Brooks, John Bailey, Bruce Wilson, Dawn Backman, Jim Alexander, Bill Jennings, Ardis McArthur, Joel Smith (President), John Letts, Allan Garrett, Jay Hunt, Lutz Streitel, Allen McRorie, Paul Stager.

U. W. O. Circle K Club

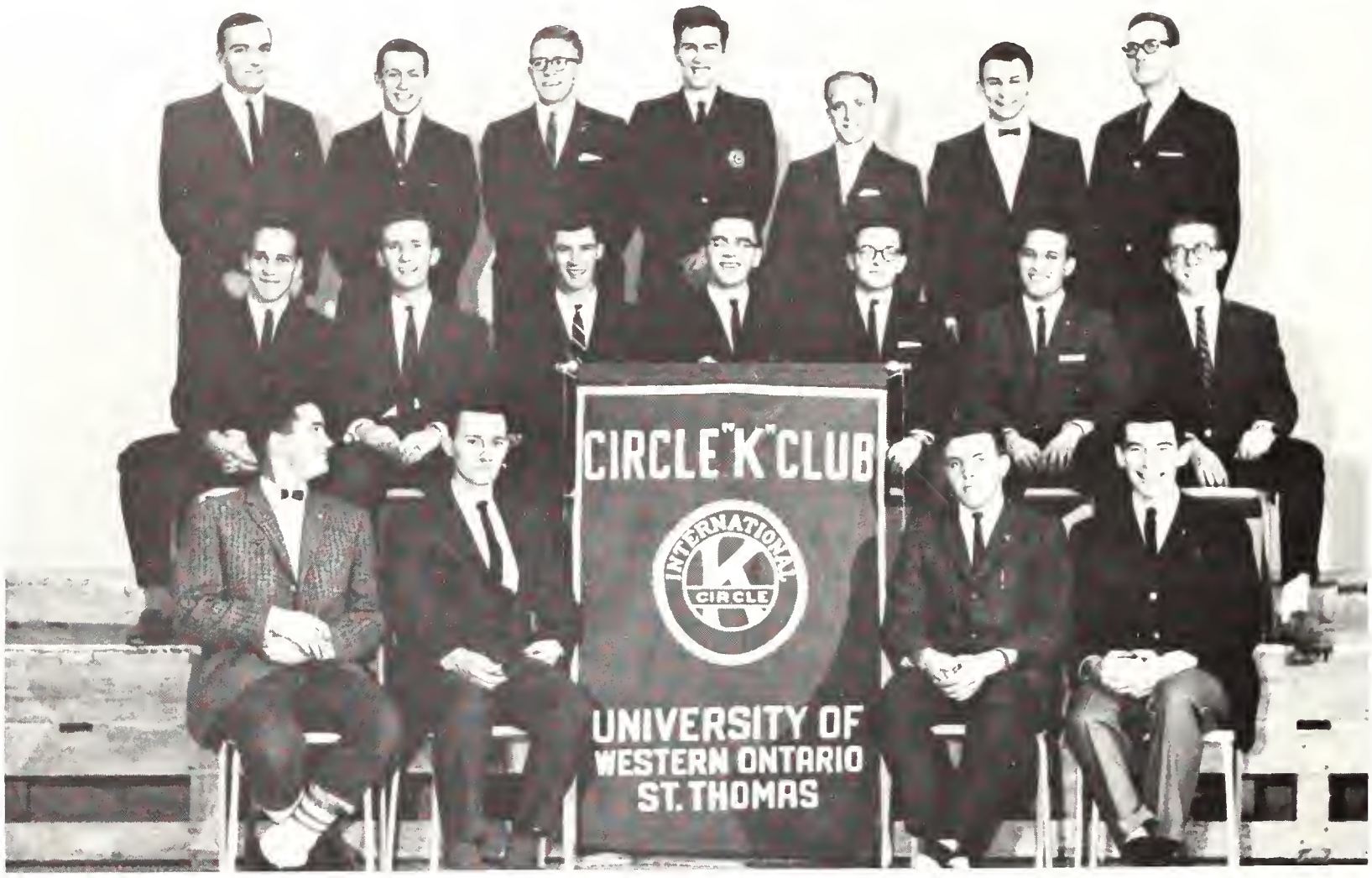

St. Thomas Division

Row 1—Peter Parker (Vice-President), Robert Bolter (Treasurer), Eric Thurston (Secretary), James Gloin (President). **Row 2**—Dan McNaught, Bob Baker, Larry Griffin, Doug Inglis, Chuck Raven, Phil Heard, Dave Beavis. **Row 3**—Sandy Greig, Brian Colburn, Steve Anderson, Bill Faster, Paul Lovelock, Bruce Waite, Mike Callaghan.

Row 1—Jerry Startek, John Canning, Don Tharne (Secretary), Ross Norris (President), John Porter (Treasurer), Chris Fraser, Joe Buchanan, Bob Buckingham. **Row 2**—Barry Sampel, Brian Bennett, Dave Lavell, Bryan Rogers, John Millman, John Manness, Al Taylor, Bob Morrison. **Absent**—Bob McGill (Vice-President), Paul Williamson, Bob Reader, Sandy Grant, Greg Scriver, Bob Fadinger.

INTERNATIONAL STUDENTS CLUB

Row 1: D. Holyer, G. Talma, S. Bhayee, M. Prus, S. Chum Fong, C. Arungu.
Row 2: C. Sanders, J. Bathgate, R. Knox, E. Spencer, E. Kanhai, M. Blake, N. Halyer.
Row 3: D. Wanjuki, M. Kraidy, G. Kerr, D. Paulton, D. Bracken.

U . W . O . CHOIR

ROW 1: E. Rice (2nd Vice-Pres.), J. Lindhout, (Attendance Sec.), B. Petz (Sec.), R. Muha (Pres.), Prof. A. Rose, J. Houston, (Accompanist), P. Petz (Librarian), S. Kellaugh (1st Vice-Pres.), J. Keenleyside (Librarian). ROW 2: M. Pegelo, S. Marrow, G. Hyslop, H. LeBlanc, P. Dobbs, J. Kelly, R. Callum, Lynn Maybee, M. Gallagher, S. Mitchall, C. Willistan. ROW 3: J. Fukushima, L. Butler, D. Copeland, P. Fearn, S. Carter, S. Mann, F. Meuser, H. Craig, S. Backshaw, A. Shortreed, M. Martin, J. MacLeod, B. Maudsley, J. Hillen, J. McKinley, P. Brown, B. Parry. ROW 4: J. Orr, Mary Shaw, K. Schiviton, J. Hartan, A. Croucher, H. Janzen, N. Imeson, N. Litwiller, L. Wright, M. Jeffery, R. Shakleton, D. Beattie, K. Walker, A. Dreimanis, J. Archer, R. Rice, C. Dowker, A. Zavi, E. Wicks, F. Thomas. ROW 5: C. Christie, R. Hadgins, J. Henderson, S. Lyon, M. Martin, L. Frosst. Men: B. Mieir, J. Crankwright, S. McCallum, C. Marwood, A. McDonald, B. Parks, D. Korell, D. Phelps, B. Willis, B. Glidden, M. Fletcher, A. Janicesan, G. Thompson, G. Whiting, R. Hagerman, R. Parry, M. Dender, D. Farrell, P. David, H. Weier, E. Gingrid, E. Naganabu, R. Lane, H. Baldt, B. Anderson, S. Ewing, B. Hodgert, D. Mathers.

W . U . S . C . Film Society

Seated: Bernd Zechel, Frank Di Trolio, Gerry Murphy, John Nobben. **Absent:** Prof. John Snyder (Faculty Adviser).

Interpolitical Council

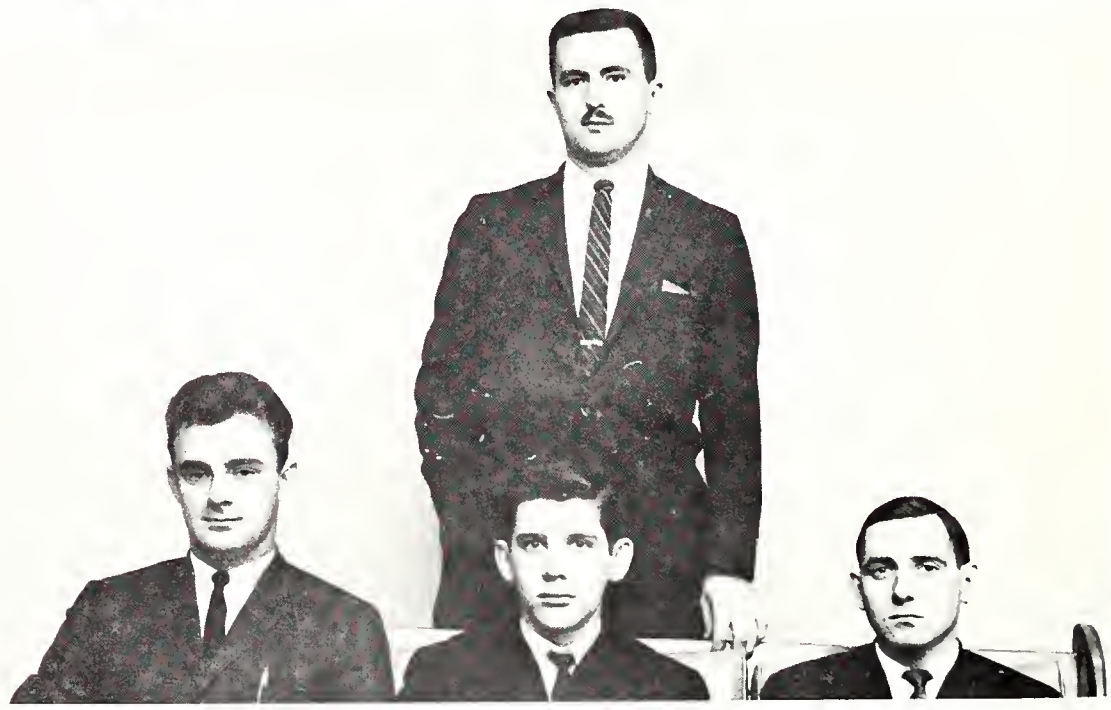

Standing: Derwyn Shea. **Seated:** Gary Cooper (N.D.P.), Dick Pritchera (Lib.), Graham Scott (P.C.).

United Nations

Sheri Craig, Tom Osler, Mike Vickers (Pres.), Tam Norton.

Debating Club

Sitting—J. McGarry, D. Luxton, J. Hastings. **Standing**—D. Robinson, E. Wownie, J. Critchley.

Hesperian Club

J. Blacklock, J. McNally, N. Stanbury, L. Browne, P. Denham.

Philosophy Club

Dr. Fletch, C. Struthers, J. Caiens, J. Dickson, A. Moffitt.

White Cross Club

Row 1—Judy Ash, Ann Sutherland (Vice-Pres.). **Row 2**—Dyson Nickle (Pres.), John Riddle. **Absent**—Bart Hancock (Sec.-Treas.), Sandra Mather (Vice-Pres.).

Classics Club

Row 1—Prof. Pemberton, Colleen McCrae, Dr. Gerber. **Row 2**—Jone Hartan, Mary Lavis, Linda Blake, Joan Stachaw, Gloria Glenister. **Row 3**—Len Weston, Bill Spencer, Margaret Campbell, Peggy Brawn.

Spanish Club

Row 1—Grace Talma, Diane Quirt, Carolyn McNiven. **Row 2**—Luis Lozano, Wolfram Burghardt, Tom Barrett.

Psychology Club

Seated—Pat Crawford, (Treasurer), Bill Wilkinson (Vice-President), John Benjafield (President), Dr. F. W. Taylor, Cindy Saunders (Social). **Standing**—Dave Sugerman (Secretary), Jane Hamacher.

Ski Club

Seated—Blair McRabie, Marg Church, Dierdre Watson, Karin Wiebusch, Hugh Harris (President). **Standing**—Ken Alexander, Pete Bell, Pete Fallis. **Absent**—Craig Lundburg, Mike Evans.

PHRE Club

Seated—Marg Mahoney (1st Year Rep.), Janet Crawford (Sec.-Treas.), Mary Lou Whitwell (2nd Year Rep.). **Standing** — Bruce Gerrard (Vice-Pres.), Jim Griffin (4th Year Rep.), John Gilbart (3rd Year Rep.), Mike Sharratt (Pres.).

SOCIAL SERVICE CLUB

ROW 1: L. Stokes, D. Johnson, B. Morris, B. McKechnie, R. Pace, K. Wood, T. Barret. ROW 2: R. Rasokas, F. Horowitz, B. Weiglund, L. Brown (Coordinator), Elaine Cary (Publicity), M. Oliver (Pres.), K. Collyer (Vice-Pres.), E. Kratchwell (Sec.), S. McVicar, P. Morden, Dr. W. E. Mann. ROW 3: M. Palen, K. Taylor, M. Mahoney, B. Flotron, J. Schofield, E. Brown, R. Hussey, B. Durdick, C. Taylor, N. Van Nest, L. Rogers, E. Farr, K. Jarvis. ROW 4: A. McHeny, J. Hillen, G. Buckmer, G. Posen, B. Bythell, V. Kelly, P. Mitchell, J. Martin, L. Bennett, J. McFarlane, C. McKinnon. ROW 5: P. Catanach, N. Bishop, P. Stephen, B. Mills, R. Skakel, N. Errey, B. Blackmore, S. Halasz, E. Tate, G. Risdill. ROW 6: A. Peacock, F. Berkaff, C. Kostuth, F. Rusnell, M. O'Malley, W. Bruntor, A. Stevenson, L. McFaul, S. Matataly, C. Froud, P. Irvine, F. Bieman.

BADMINTON CLUB

ROW 1: C. McCrea, J. Denhartag, D. MacIntosh. ROW 2: B. Dixon, H. Zapotochny, P. Combes, P. Epp, I. Saumets, J. Westcott, P. Carroll. ROW 3: S. West, N. Errey, M. Johns, Vi Aucock, H. McLellan, K. Taylor, M. Weims, B. Kasi, R. Patvin. ROW 4: G. Hill, N. Hybo, R. Skippon, D. Robinson, K. MacDonald, J. Krause, F. Ollson, R. Wilson, Duane Eddy.

Sports Car Club

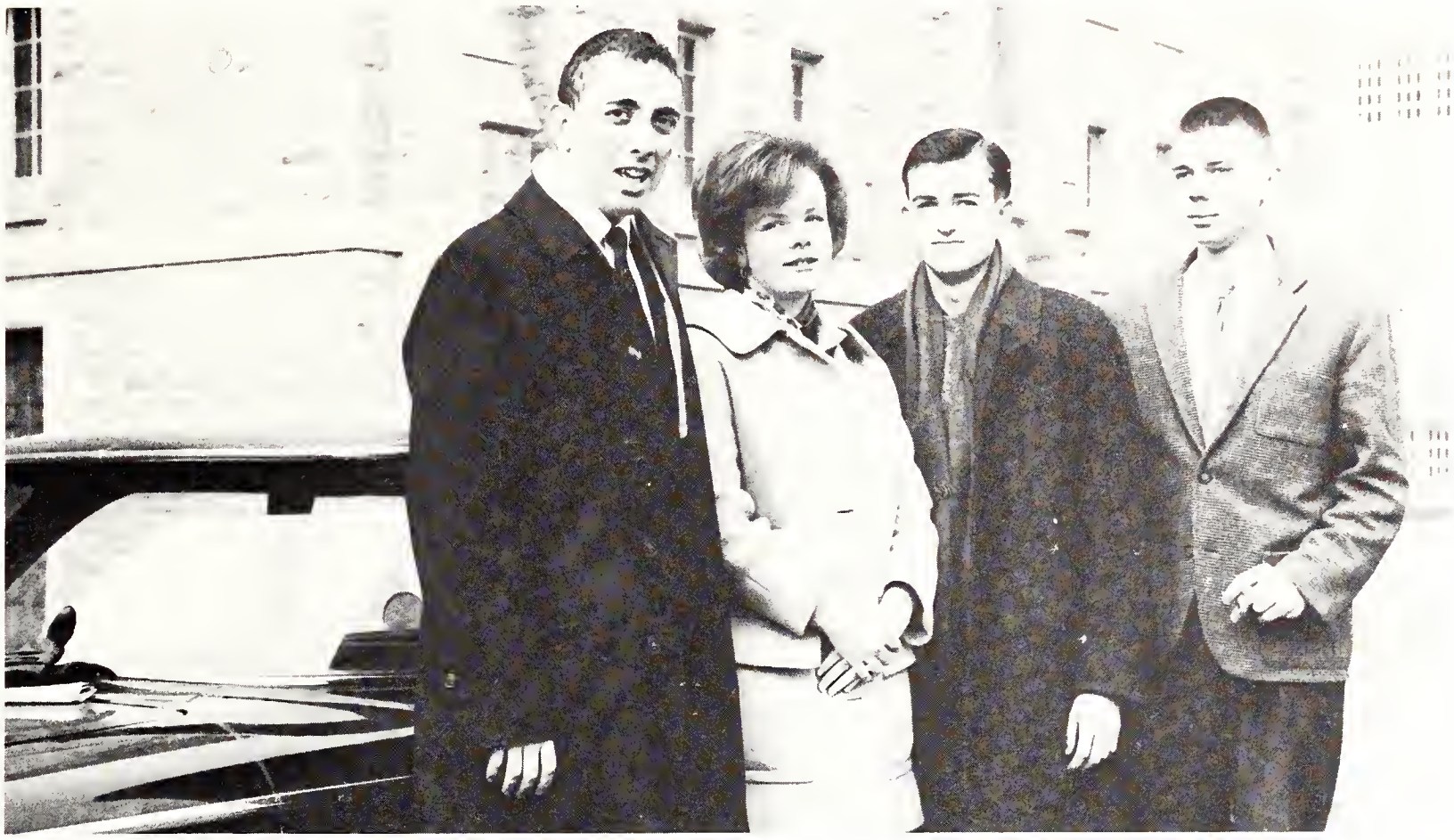

Executive only: Ted Zurbrigg, Barb Isbister, Bruce Graham, Don Graham.

Sketch Club

Shirley Henderson (sitting), Lynn Lambert, Barbara Bennett, Peter Dell, Dave Gordon, Pauline Duncan, Tony Urquhart (instructor), Pat Cote, Lorna Brown, Judith Eckstein, Dianne Frost.

Ads And Ends

Colonial
RESTAURANT
BISMAC
EQUIPMENT FOR MODERN OFFICES
CAC
LOANS
THE 400
CRESCENT
ARROW
SHIRTS
WESTMINSTER
HURON

Ads and Ends

Editor:
William Smith
Advertising:
Centralized Advertising
Bureau

- EXCLUSIVE ORIENTAL RUGS
- QUALITY BROADLOOMS
- CUSTOM-MADE DRAPERIES
- FINE FURNITURE
- OCCASIONAL LAMPS and TABLES

MODERNLY EQUIPPED PLANT FOR

EXPERT RUG WASHING AND REPAIRING

Congratulations to the . . .

'63 GRADUATION CLASS

POSTIAN'S

DUNDAS AT COLBORNE LONDON

GE 4-1626

" '62 GRADUATES"

Congratulations
for
Past Success . . .

Best Wishes
for
Future Success . . .

THE CAMPUS HI-FI FOOD BAR

RICHMOND AT OXFORD

Hmmm—, that's realism.

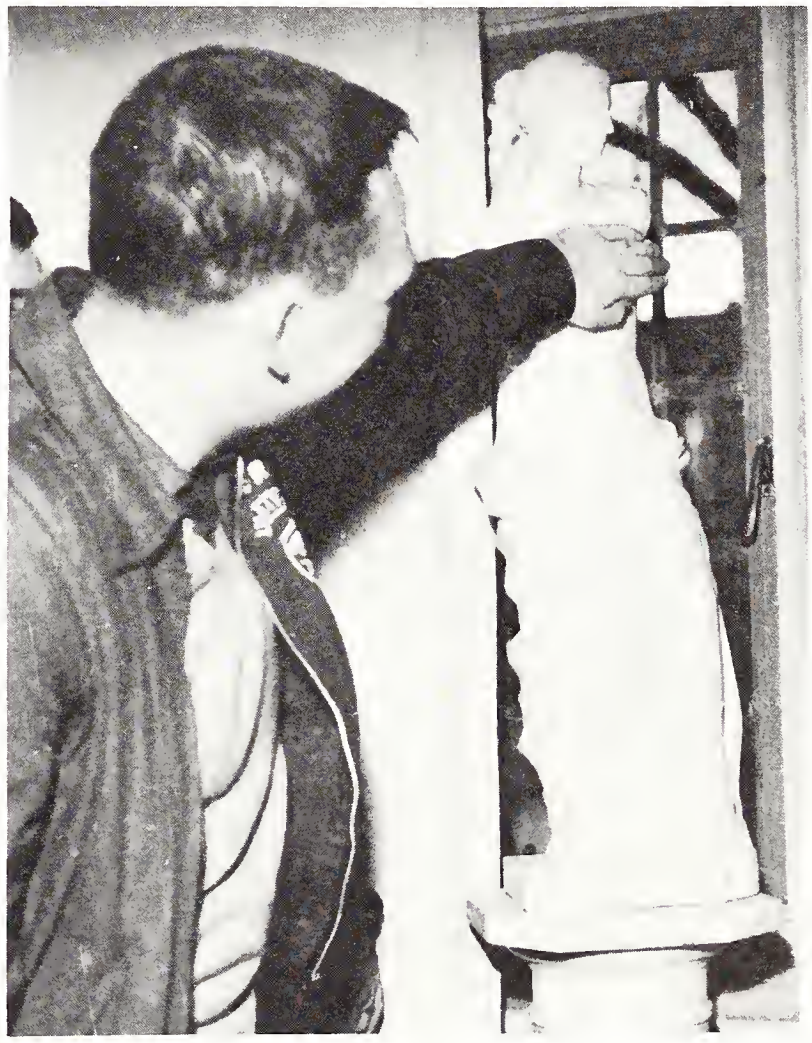

Chivalry is not dead.

DIAMOND SPECIALISTS

JOHN A. NASH & SON

182 DUNDAS ST.—London, Canada

Registered Jewellers

American Gem Society

John B. Nash, Arts '34

Hi there

Next . . .

O. ROY MOORE ASSOCIATES

ARCHITECTS

R. E. MURPHY, B. Arch., M.R.A.I.C.

260 Dundas Street

London, Ontario

You travel in good company with THE BANK

Banking today offers many advantages to young men and women who intend to make banking a lifetime career. Starting salaries are now comparable to similar jobs in other industries, and a capable, ambitious employee might double his starting salary in five or six years.

If you are interested in a career that touches every type of Canadian business . . . come in and see us. You'll find we'll be glad to talk to you.

THE TORONTO-DOMINION BANK

The bank that looks ahead

G-5699

Coffee 40 now in session

For All Your
Photographic Requirements
Visit Our
Completely Stocked

CAMERA SHOP

Cameras - Film - Darkroom Equipment
and Supplies

RON NELSON photography

388 HORTON ST. LONDON
(1½ blocks east of Wellington)

Anytime——

A set of co-eds

WANT SHOES?

WANT GOOD SHOES?

YOUR **Bata** BUY

IS YOUR BEST BUY

THE WORLD'S BEST KNOWN

NAME IN FOOTWEAR

LIFE INSURANCE IS THE SURE WAY

No guesswork. No question marks. Life insurance is the sure way of providing family protection and funds for future use. Life insurance benefits are guaranteed.

More than 1½ million Canadians are insured with London Life.

LONDON LIFE
INSURANCE COMPANY

Head Office: London, Canada

Compliments

of

Bill Barrett LONDON

PHOTOGRAPHER

184 DUNDAS STREET LONDON

The staff?

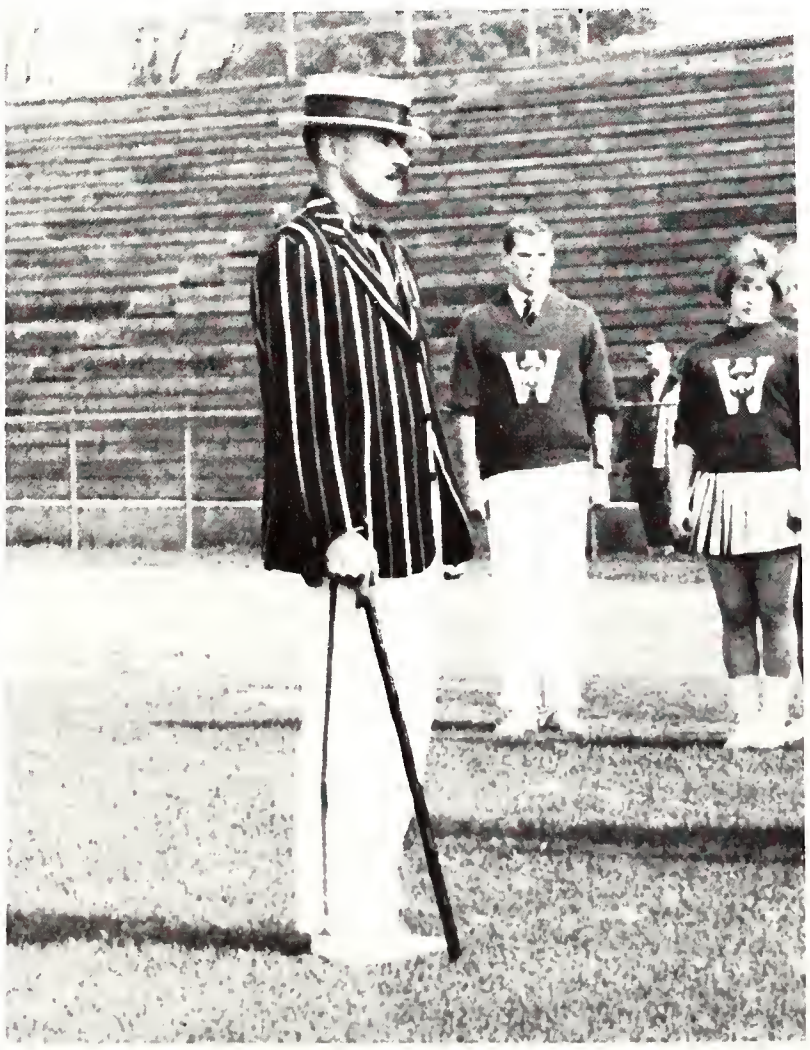

Our leader—

EAT . . . *Silverwoods*
deluxe ice cream

DRINK . . . *Silverwoods*
safe milk

and be **HEALTHY**

Silverwood Dairies, Limited

1903 — 60 YEARS — 1963
Owned by Canadians

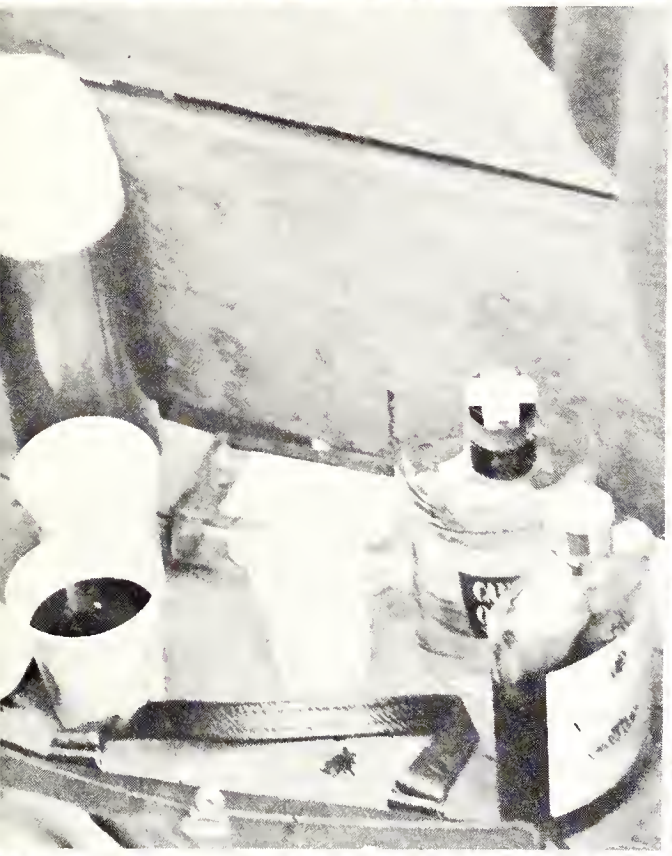

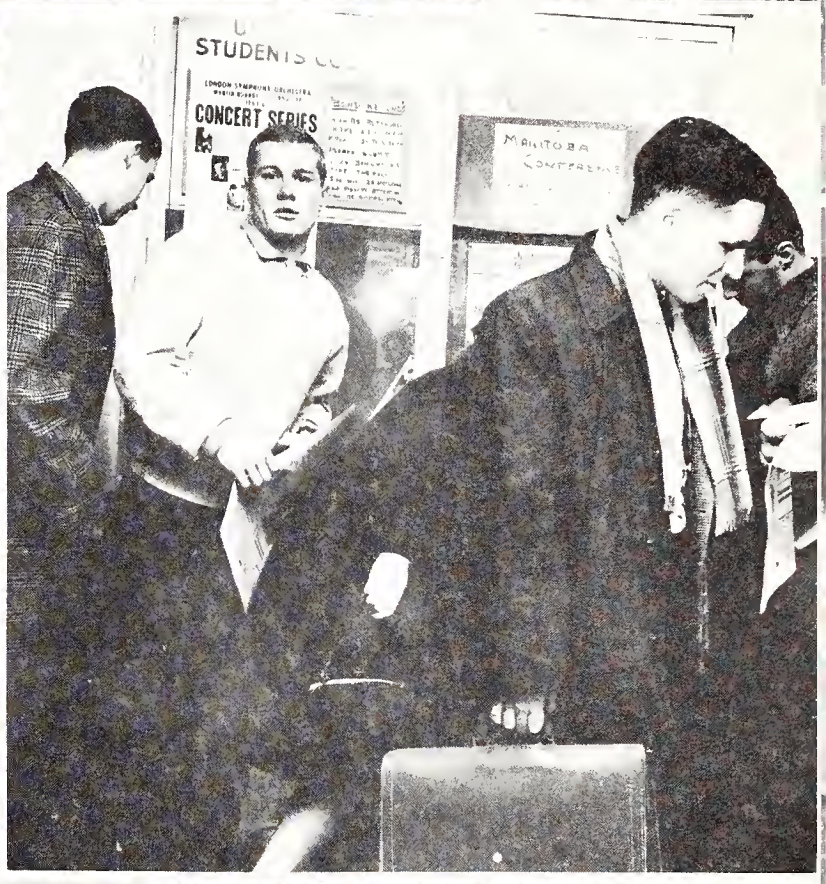
STUDENTS
CONCERT SERIES
MANITOBA

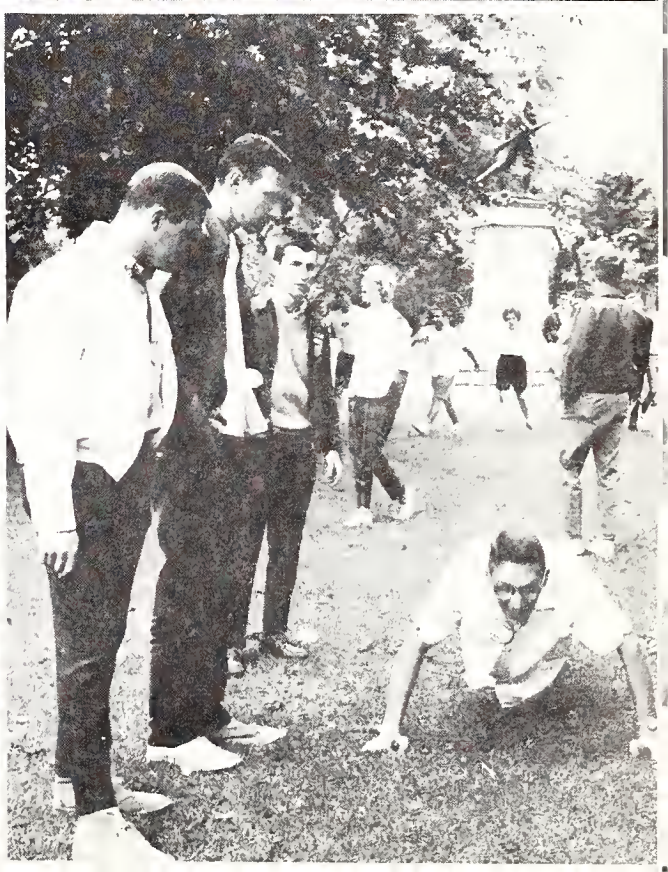

EATON'S

EATON'S in Wellington Square

ONE OF THE NEWEST, BRIGHTEST, MOST MODERN
OF THE EATON STORES FROM COAST TO COAST

It's "up-to-the-minute" in every aspect . . . a completely new design concept keyed to your shopping needs and convenience . . . Shop to music, delight in the fresh sweep of pastel decor and exciting merchandise tastefully displayed.

Five floors of current fashions and furnishings designed for modern Canadians . . . Sportswear, lounge wear, formals for both men and women as well as a wide selection of furniture and home furnishings.

FOUR OF OVER FIFTY DEPARTMENTS TO SERVE YOU . . .

EATON'S Canada's largest retail organization with Stores from Coast to Coast in Canada

IAC

WITH THE COMPLIMENTS
OF THE I.A.C.
GROUP OF COMPANIES

Specialized Financial and Insurance Services
for Canadians and Canadian Business.

INDUSTRIAL ACCEPTANCE CORPORATION
LIMITED

MERIT INSURANCE COMPANY • NIAGARA FINANCE COMPANY LIMITED

EXECUTIVE OFFICES: 1320 GRAHAM BOULEVARD, MONTREAL 16

God's Gift Arrives

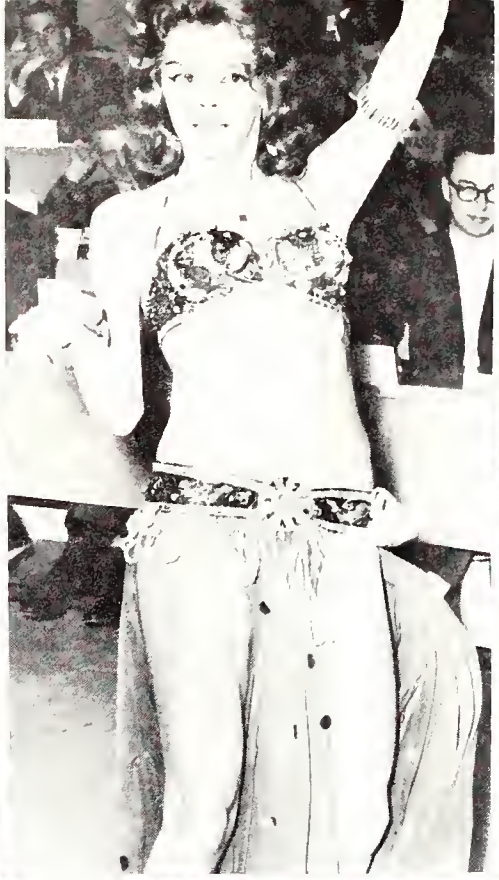

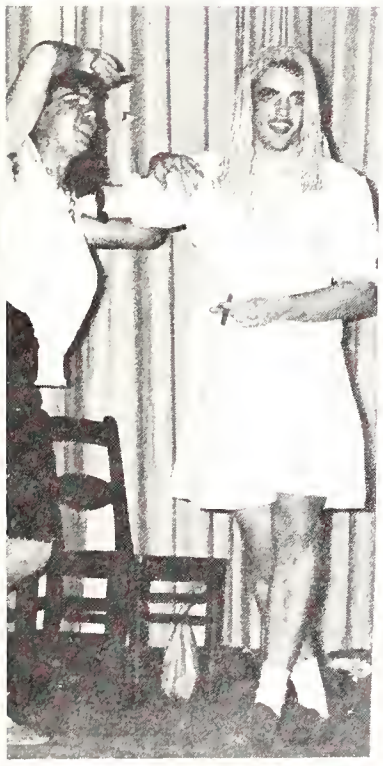

SPANISH
SHERRY
PRODUCE
OF SPAIN

GENERAL CONTRACTORS

ELLIS-DON LIMITED

LONDON, ONTARIO

SYDENHAM HALL (UNDER CONSTRUCTION)

UNIVERSITY OF WESTERN ONTARIO

Graduation

Photographs

ROY KUMANO

PORTRAIT STUDIO

GE 2-9479

451 Hamilton Road

(just east of Rectory)

LONDON, ONTARIO

Steady now

Those football weekends!

Compliments

of

F. A. BUSKARD & SON LTD.

Western Ontario's

Largest

CHRYSLER—PLYMOUTH—VALIANT

IMPERIAL

AUSTIN & MERCEDES BENZ

71 KING ST., LONDON GE 2-3768

Build for your future
by saving at

CANADIAN IMPERIAL
BANK OF COMMERCE

Over 1260 branches to serve you

What do you mean, prohibition?

To the graduates of 1963, Simpson's offers warm congratulations and sincere good wishes for a future of challenge and fulfillment.

May the years ahead bring the best of all successes— a responsible place in the society of your fellow men.

you'll enjoy shopping

at

Simpson's

in the heart of downtown London

Success to the Graduates

In wishing success to the graduates of 1963, the Council of the City of London acknowledges gratefully the service rendered to the Community by the University of Western Ontario and its graduates, year by year. London has progressed steadily and, in every advance, the University has played a very important part. Every citizen is proud of the University . . . its fine buildings . . . its scholastic achievements and its record in the world of sports . . . proud, too, of the influence exerted on the cultural, social and economic life of the City.

THE CORPORATION OF

THE CITY OF LONDON

Ray Don't.

What a driver?

SHOP . . .

"THE PAPER BOOK SHOP"

5000 Different Paper Back Titles
To Choose From

LOWER FLOOR

ROBERTS HOLMES
Limited

One Location:
240 Dundas St., Opposite the Odeon

MAIN FLOOR

Books
Games
Stationery
Leather Goods
Art Supplies
Photo Albums

Fountain Pens
School Supplies
Drafting Supplies
Office Supplies
Juvenile Books
Stamp & Coin Supplies

Greeting Cards
for
Every Occasion

WELCOME ALUMNI
BLUES

AKK

Compliments

of

MARKET BUTCHERS

"The Best of Meats

For Cafeterias

And Fraternity Houses"

GE 9-8361 **103 KING ST.**

Who said a goose supper?

I can dream, can't I?

SMITH-GRAHAM
Drug Stores Ltd.

The Students' Drug Store

Regular daily deliveries to
all University Residences

- Prescriptions "first"
- Helena Rubinstein Cosmetics
- Photo Supplies
- Cautts Greeting Cards
- Fountain Pens
- Gift Department

1135 Richmond Street 434-2721

The Big Super Store

Near University Drive

ALSO

952 Oxford Street 451-5100

Western Ontario's Most Distinctive Dining Rendezvous

HOTEL Iroquois

London's
Finest Nightly Entertainment

SMORGASBORD CHARCOAL STEAKS
FRENCH BUFFET FRESH LOBSTER
SUPPER DANCING NIGHTLY

CORNER KING AND CLARENCE STREETS, DOWNTOWN LONDON

Keep up-to-date on Canadian Business

WITH THE B of M BUSINESS REVIEW

Each month Canada's First Bank publishes this authoritative, fact-filled summary which gives you:

1) **A clear analysis of Canadian economic developments and problems.**
2) **Detailed surveys of industrial and trade conditions from coast to coast.**

"MY BANK"
TO 3 MILLION CANADIANS
B of M

Businessmen all over the country who want accurate interpretation of today's fast-changing trends read the B of M *Business Review*. We shall be glad to add your name to our mailing list — without charge. Simply drop a note on your letterhead to the Public Relations Department, Bank of Montreal, Place d'Armes, Montreal.

There are 12 OFFICES of the B of M in LONDON to serve you

BANK OF MONTREAL

Canada's First Bank

WORKING WITH CANADIANS IN EVERY WALK OF LIFE
SINCE 1817

1146
QUALITY
PAK
FRUIT

DIS

INTERFAC SPORTS

UIVERSITY

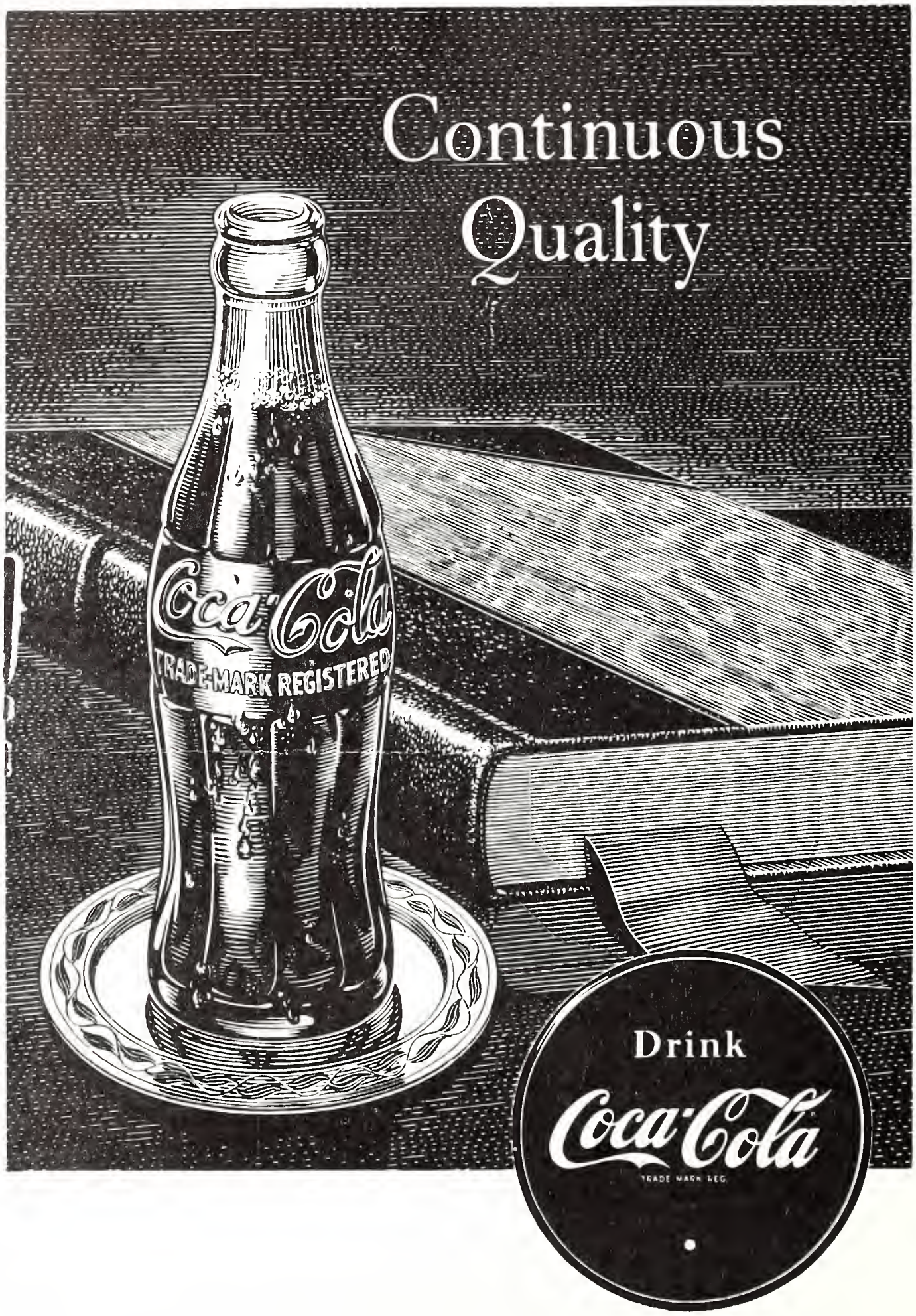
Continuous
Quality
Coca-Cola
TRADE-MARK REGISTERED
Drink
Coca-Cola

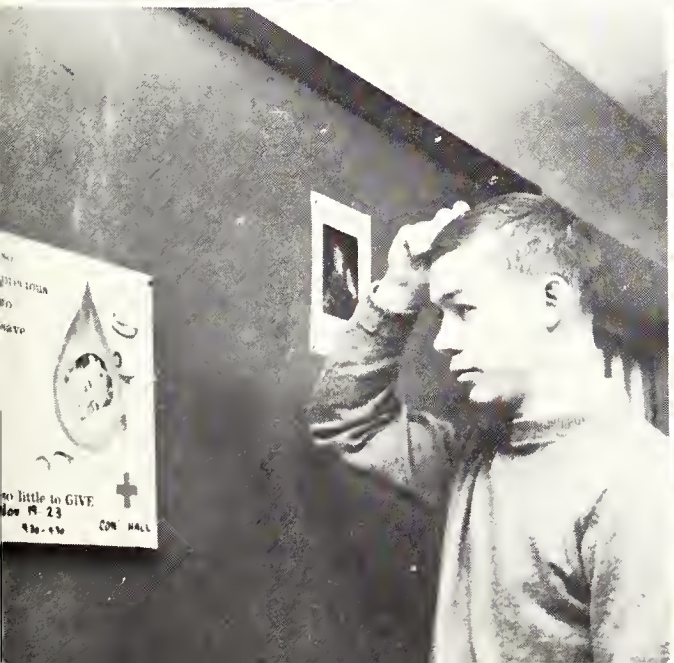

PROPERTY OF
U.W.O.

Best Wishes
Graduates of 1963

KEN Jensen STUDIOS
photographic art

LONDON

644 Dundas Street Ontario

Peace!

Is eating really worth it?

Compliments of

GRAHAM & GRAHAM LIMITED

Excavating and Grading
Contractors

GE 2-3761 R.R. No. 1, London

General Index

Administration 16
Advertising 314-348
Alpha Kappa Kappa 266
Alpha Omega Alpha 295
Archery 204
Awards 17-27

Badminton Club 191, 312
Band; Mustang 125-129
Beta Sigma Rho 268
Beta Theta Pi 267
Brescia College 230, 256-257
Broadcasting Society 300
Business School 163, 232
Business King 134-135
Business Newsletter 247

Canadian Association of Physicists 301
C.A.B. 246
Campus Queens 115-125
C.A.M.S.I. 295
Canterbury Club 256
Cheerleaders 128-129
Christian Science Organization 290
Circulo Universitario Italiano 294
Circle K Club 306
C. K. C. Council 230
C.K.C.—Brescia Drama Society 153
Classics Club 310
Clio Club 302
C.O.T.C. 304
Colts 172, 173, 178
Curling Club 292

Dean's Honour List 27
Debating Club 309
Delta Upsilon 269
Der Deutsche Klub 292

Editor's Preface 3
El Circulo Hispanico 310
Engineering Journal 247
Engineering School 164

Fall Convocation 30-31
Flying Club 305
Folio 246
Frosh Week and Hop 122

Gamma Phi Beta 274
Gazette 243-245
Geography Club 303
Gilbert and Sullivan Society 144-146
Graduates:
- Business 61-66
- College of Christ The King 95-100
- Engineering 67-70
- Huron 101-108
- Law School 71-74
- Medical School 75-78
- Middlesex College 55-60
- College of Music 79-80
- School of Nursing 81-90
- St. Peter's College 109-110
- Summer School and Extension with University College 33-54
- Brescia College 91-94

Gymnastics Club 299

Handbook 246
Hesperian Club 309
Hillel 288

Homecoming 130-133
Home Economics Club 303
Huron Drama Society 152

International Affairs Comm. 283
Inter-Political Council 308
Ivy Leaguers 297

Kappa Alpha 270
Kappa Alpha Theta 275
Kingsmen; The 249

Le Circle Francais 293
Liahona 289
Liberal Club 284
Lutheran Student Movement 288

Marketing Club 298
Math Club 300
Medical Journal 247
Meds Choir 296
Meds. Merrymakers 296
Medway Hall 254-255
Model Parliament 154-155
College of Music 165, 234

Newman Club 264, 290
New Democratic Party 285
N.F.C.U.S. 231
Nursing School 161, 233

Occidentalia 238-241
Osler Society 294
Outcrop Club 301

Phi Delta Theta 271
P.H.R.E. 311
Pi Beta Phi 276
Players Guild 150
Polycon Club 283
Progressive Conservative Club 284
Purple Patches 140-143
Rowing Club 186-187

Sigma Chi 272
Sketch Club 313
Spencer Hall 252-253
Sports; Men's 166-199
Sports; Women's 200-221

Tachycardia 148-149
Treasure Van 156-157

Undergraduate Investment Club 297
Ukrainian Club 293
United Church Club 287
Unitarian Club 291
University Reserve Squad 305
University Students' Council 225
U.N.T.D. 304
U.W.O. Choir 309

Western Christian Fellowship 291
Westminster Club 287
Westminster College 262-263
Westminster Spokesman 248
White Blanket Award 221
White Cross Club 310
Winter Weekend 136-138
Women's Athletic Committee 203
Women's Undergrad 231
W.U.S.C. 282
W.U.S.C. Film Society 308

Zeta Psi 273

aillatnedic candids

BYE BYE BIRDIE CANDIDS

Student Index

A

Abe, J. 34
Abercrombie, L. 227
Aberhart, J. 34
Adair, G. 34
Adam, D. 229
Adamson, M. 126
Affleck, B. 88
Aikenhead, N. 276
Ainslie, M. 287
Aitken, S. 305, 234
Aitken, J. 305
Albert, Y. 84, 233
Albinson, J. 188
Aleard, R. 305
Alexander, K. 311
Alexander, J. 305
Alexander, W. 119
Allan, J. 55
Allan, W. 239, 242
Allen, J. 114, 275, 282, 231
Allen, T. 102
Allen, T. 72
Alpough, D. 187
Alward, A. 68, 186
Amos, R. 229, 262
Andersen, D. 34
Anderson, I. 284, 55
Anderson, J. 287
Anderson, J. L. 34, 292
Anderson, R. J. 266
Anderson, R. G. 102, 187, 272
Anderson, B., 297
Andrews, N. 303
Anglin, R. 34, 293
Angus, A. 34
Antaya, E. 85
Anthony, R. B. 102, 124, 126, 229
Antram, G. 55
Apars, Z. 227, 248
Arblaster, J. 180, 181, 269
Archbold, J. 269
Archer, J. 206
Armour, D 247
Armour, J. 76
Armstrong, B. 172
Armstrong, C. 248
Armstrong, J. 84
Armstrong, M. 84
Arner, D. 85, 291
Arnold, R. P. 62, 273
Arungu, S. 309
Ash, J. 310, 228
Asher, W. 34
Ashmore, P. 305
Ashwell, T. 62
Askew, A. 276
Assad, N. 226
Atkey, R. 34, 270
Atkins, J. 267
Atkinson, T. 267
Atkinson, D. 265, 266
Atkinson, M. 82
Atkinson, C. 68, 282
Atmore, K. 88
Aucock, V. 213, 312
Auld, D. 226, 231, 267, 283, 285
Aust, J. 247, 294
Aust, M. 126
Auzins, E. 282, 301
Auzins, S. 34
Avery, C. 34, 231, 275, 282
Avery, I. 88
Avery, W. 55
Ayers, T. 172

B

Babcock, J. 34, 284, 256
Backman, D. 305
Baguley, R. 283, 35
Bailey, G. 102
Bailey, J. 85
Bailey, J. 305
Bailey, J. 272
Bailey, S. 269, 244, 274
Bailie, D. 126
Bailie, P. 207
Bainard, D. 84, 223
Bainard, M. 289
Baker, 55, 240, 276
Baker, D. 55, 287
Baker, P. 147, 267
Baker, R. 306, 283
Baldwin, T. 267
Bales, M. 102
Balkwill, N. 215, 204, 205
Ball, R. 231, 237, 35, 238, 275
Ball, B. 168
Banks, M. 214, 210, 203, 215
Banik, Z. 248
Barber, R. 35
Barbour, A. 294
Barbour, M. E. 203, 213-6, 274
Barclay, W. 269, 180
Barnaby, J. 35
Barnes, R. 273
Barnett, P. 68
Barnett, B. 35
Barnicke, B. 230, 100, 35, 240
Barr, R. 76
Barrett, T. 312, 305, 310
Bartleman, J. 35, 271
Bartley, R. 68
Barton, T. 270, 62
Barwick, P. 86
Bateson, A. 303
Bathgate, J. 309
Battley, B. 273
Baxter, J. 215, 219, 204, 205
Baycroft, J. 86, 226, 233
Bayley, M. 88
Beaman, N. 256, 287, 289
Bean, M. 55, 269
Beattie, F. 231, 297
Beattie, J. 305
Beatty, C. 125, 274
Beavers, R. 55
Beavis, D. 186, 306
Bedard, L. 231, 285, 294
Bee, J. 291
Beech, D. 35
Beeston, S. 276
Begg, B. A. 287
Belanger, W. 102
Belecky, J. 172
Bell, D. 76
Bell, L. 35
Bell, N. 92
Bell, P. 35, 265, 244, 256, 35, 275, 114
Bell, P. 186, 311
Bellamy, P. 254
Beltz, R. 245
Bender, D. 35
Benjafield, J. 311, 35
Bennett, B. 113, 241, 313
Bennett, B. 306, 271, 197
Bennett, L. 233, 275, 241, 312
Benson, C. 215, 35, 214
Bent, G. 35, 213
Bentum-Williams, J. 35, 283, 297
Berkoff, B. 231, 55, 239, 275, 223
Berkoff, F. 241, 303, 223, 312, 275
Betteridge, R. 126
Betts, G. 35, 300, 301
Beynon, J. 103, 270
Bhayee, S. 309
Bidwell, P. 266, 295
Bieman, E. 88, 312
Biffin, B. 35, 275
Biggs, J. 269
Bigham, F. 283, 201
Billo, E. 230
Binder, M. 72, 273
Bishop, D. 197, 172
Bishop, F. 88
Bishop, N. E. 244, 312
Bjorgan, D. 80, 229
Black, D. 96
Blackedge, A. 35
Blacklock, J. 150, 225, 309, 35, 245
Blackmore, B. 312
Blackshaw, S. 287
Blackstone, W. 35
Blackwell, A. 282
Blackwell, J. 285, 36, 271
Blackwell, Lt. Col. J. 304
Blackwell, R. 300, 36, 304
Blake, L. 287, 310
Blake, M. 36, 309
Bland, M. 36, 274
Blizzard, S. 294, 233, 76
Blosdale, R. 304
Bode, L. 292, 302, 36
Bogle, D. 262, 271
Bolt, J. 92, 230
Bolter, R. 55, 306
Boone, T. 96, 264, 290
Booth, A. 231, 274, 103, 120
Booth, J. 72
Borden, P. 36
Boriss, U. 304
Borschke, M. 218, 219, 213, 214, 215, 210, 275
Bothwell, B. 36
Boug, G. 168, 169, 270
Boughner, D. 266
Boughtflower, A. 36, 271
Bourgeault, P. 251, 229, 241
Bourne, A. 36
Bower, E. 150, 36, 213
Bowman, R. 126, 299
Box, D. 172
Boyanowsky, E. 172
Boyd, C. 218, 219, 208
Boyd, J. E. 55
Boyd, L. 247
Bracken, D. 309
Bradford, J. 127, 229
Bradley, R. 192
Brady, B. 305
Brady, C. 103
Bramburger, J. 273
Bramham, E. 103
Brand, C. 143
Brand, J. 36
Brandon, D. 228
Brandon, J. 287
Bratton, D. 270
Braun, R. 36
Bray, E. 36
Brearley, D. 103, 229
Breaugh, T. A. 86
Bremner, E. 300
Bridel, R. 230, 96, 226
Bright, T. 62, 271
Brister, J. 69
Bristow, J. 62
Broadhurst, B. 213
Brock, D. 96
Brogden, A. 69, 234, 272
Bromley, M. 248
Brooks, G. 305
Brooks, J. 62
Brooksband, R. 76, 266
Brough, D. 36
Broughton, D. 283
Brown, D. 269, 62
Brown, E. 269, 36, 312
Brown, G. 273
Brown, H. 84
Brown, J. 76, 103
Brown, L. 312, 313
Brown, P. 310, 287
Brown, S. 231
Brown, R. 126, 282, 300
Brown, S. 36, 211, 274, 299
Brown, W. 247, 295
Browne, L. 227, 36, 275, 36, 150, 246, 309
Browne, R. 36, 242
Browning, B. 55, 150
Brubacher, C. 37
Brubeck, D. 301
Bruce, D. 126
Bruce, R. 103, 256
Bruce, S. 207
Brunton, W. 312
Bryant, B. 37, 256, 269, 296, 300
Bryant, G. 37
Bryant, W. 266
Brylinski, B. 293
Buchanan, J. 306
Buckingham, R. 306
Buckley, D. 301
Buckmer, G. 312
Buffin, L. 267
Bulani, W. 305
Bulloch, D. 56
Bumstead, R. 273
Burdick, E. 312
Burghardt, W. 310
Burk, E. 76, 247, 285, 294, 295
Burk, G. 247, 294
Burley, D. 141
Burnett, C. 56
Burns, P. 184
Burns, N. 88
Burr, D. 126
Burr, S. 37, 244, 287
Burrows, B. 37, 276
Bursaw, C. 56, 214, 215
Burt, L. 76, 266

C

Cain, J. 248
Cairns, J. 172
Cairns, J. 246, 291, 309
Cakebread, S. 262
Callahan, J. 300
Callaghan, James 76, 247, 294
Callaghan, M. 238, 3, 283, 306, 37
Callaghan, P. 96
Callow, S. 37, 274
Calvert, J. 252
Cambell, A. 219
Cameron, G. 72
Cameron, J. 272
Campbell, A. 103
Campbell, C. 244
Campbell, L. 207, 275, 231
Campbell, J. 126
Campbell, J. 137
Campbell, M. 301
Campbell, R. 168
Campbell, W. 103
Campion, M. 137, 276
Canham, R. 103, 229
Canning, J. 306
Canning, W. 103
Caputo, J. 86
Carey, R. 96, 230, 249
Carlisle, C. 273
Carlstrom, R. 69
Carmichael, A. 264
Carnegie, C. 292, 37
Carpenter, D. 274
Carr, J. 271
Carriere, J. 272, 254
Carroll, P. 312
Carrothers, L. 126, 264
Carruthers, P. 303
Carter, J. 297, 271
Carter, M. 37
Carter, S. 63, 269, 297, 232
Carter, S. 276
Cary, E. 312, 240, 231, 56, 281, 231
Casey, J. 256
Cassan, D. 243, 245
Castle, S. 252
Castrodale, P. 294, 293, 97
Castura, L. 97, 294
Catanach, P. 312, 88
Catena, P. 290, 297
Cates, J. 252
Cavanagh, J. 103
Caverhill, Mrs. W. 37
Cecil-Smith, W. 285
Chambers, R. 287, 86
Chant, M. 37
Chapman, B. 37
Chasely, J. 305
Cheney, Janne, 240
Chess, Major D. 304
Chircoski, L. 192
Chisholm, J. 289, 145
Choat, N. 86, 207
Christie, I. 37, 82
Christilaw, F. 283
Chritchley, J. 309
Chumfong, S. 309
Church, M. 276, 311, 103
Cicci, V. 110
Clapperton, J. 76, 266
Clark, Dave, 248, 180, 272
Clark, M. 88
Clark, R. 295, 233, 168, 169
Clark, W. 225
Clarke, A. 103
Clarke, M. 284, 285, 37, 275
Clarke, M. 82
Clausen, J. 56
Clay, C. 252
Cleland, D. 37
Clifford, C. 56, 231, 275
Cline, T. 232, 73
Clunis, M. 229, 262, 213, 274
Coates, L. 203, 275, 56, 244, 231
Cockburn, W. 56
Cockshutt, N. 103, 256, 207
Coffey, J. 249
Cohen, M. 268
Colburn, B. 306
Colcleugh, R. 229, 267
Cole, C. 76, 247
Cole, J. 27
Coles, B. 146, 290, 37, 93, 144
Coles, N. 56
Collins, E. 168, 169
Collins, J. 187
Collyer, K. 312
Colquhoun, R. 126
Combes, P. 312
Conacher, B. 168, 169, 171, 197, 198
Conham, B. 256
Connor, W. 305
Convey, J. 229, 234, 275
Cook, I. 88
Cook, K. 86
Cook, L. 287, 56
Cook, M. 84
Cook, R. 270, 229
Coombs, P. 217
Cooper, A. 37
Cooper, C. 287, 56
Cooper, G. 285, 37, 308
Cooper, W. 88
Copeland, D. 38
Corbett, J. 126, 184, 197
Corey, D. 284
Corey, S. 38
Corless, S. 262
Cornish, D. 289
Corrin, J. 82
Costigan, E. 231, 233
Cote, J. 228, 137, 226, 56, 267
Cote, M. 197
Cote, P. 313
Cottrill, H. 84
Cougler, E. 73
Coulthart, H. 244, 248
Cousins, L. 103
Coutts, C. 38
Cowan, D. 88
Cowan, V. 252, 274
Cowden, M. 287, 38
Cowie, M. 86
Cowin, 188, 168, 169
Cox, D. 272
Cox, J. 240
Cox, W. 38
Craig, L. 262
Craig, E. 86, 207
Craig, J. 271
Cumming, L. 229, 103
Cunningham, J. 103, 270
Curnoe, G. 38
Current, P. 269
Currie, E. 110
Currie, G. 56, 274
Curtis, J. 266, 247, 294, 296
Cybulski, D. 172

D

Dagley, P. 56, 214, 215, 203
Dalby, R. 77, 266
Dallner, R. G. 103
Dally, N. 38, 275
Dalton, J. 104
Dantzer, J. 88

Darling, G. 82
Darroch, A. 38
Daugharty, C. 245
Davey, J. 234, 143, 285
David, L. 296
David, P. 287
Davy, J. 126
Davidson, A. 38
Davidson, B. 104
Davidson, J. 291
Davidson, M. 29, 56, 240
Davis, B. 239, 275, 251, 231, 303, 38
Davis, D. 38, 283, 304
Davis, D. 38, 225, 276
Davis, D. 84
Davis, G. 180, 181, 199
Davis, J. 69, 226
Davison, A. 63
Davison, J. 56
Dawson, P. 282
Deacon, M. 271
Deagle, M. 56, 274, 216, 292
De Boch, A. 93
Dedlow, J. 82
De Gruchy, P. 272
Dekort, J. 294, 249, 300
Dell, P. 313
Demarino, G. 38, 181
Denham, W. P. 38, 309
Denhartog, J. 312
Denholm, J. 38, 301
Dennis, M. 77, 266
Dennison, S. 287
Denomy, D. 97
Denys, J. G. 305
Deri, T. 181
De Sadeleer, A. 97
Deverell, G. 97
De Verteruil, J. 181
Dewdney, K. 246
Dewdney, D. 77, 148, 233, 296
Diamond, J. 178
Di Trolio, F. 308
Dick, D. 63, 297
Dick, H. 84
Dick, S. 56
Dick, W. 172, 174, 198
Dickie, W. 97
Dickson, A. 219, 218
Dickson, D. 38
Dickson, S. 247
Dickson, J. 291, 309
Dickson, S. 274
Dillon, J. 273
Dincombe, B. 305
Dion, P. 264, 290
Dix, C. 126
Dixon, B. 300, 312
Dixon, W. 38
Dobbie, G. 187, 304
Docherty, I. 234
Dockstader, C. 39, 292
Dockstader, D. 39, 292
Does, P. 305
Doherty, J. 86
Dolbear, L. 88
Don, J. 126
Donald, I. 180
Donaldson, H. 180
Donat, M. 270
Dongelmans, J. 282
Donnan, S. 86
Donnelly, K. 247
Donnelly, M. 294
Donovan, B. 39, 213, 215
Douglas, R. 304
Douglass, I. 104, 238, 269
Doupe, R. 39, 287
Dowing, S. 300
Dowler, L. 39, 150
Dowley, S. 104
Downie, L. 291
Downing, W. 304
Doxsee, L. 284
Doyle, H. 69, 247
Doyle, J. 294
Doyle, S. 39
Drennan, P. 93, 217
Drewry, S. 104
Drinkwalter, D. 39
Drinkwalter, M. 39
Driscoll, M. 89
Drutz, H. 288
Ducharmes, D. 283, 290
Duff, R. 283
Duff, T. 39, 167, 240
Duggan, P. 93
Dukelow, R. 39
Dunbar, N. 110
Duncan, P. 313
Dundass, C. 82
Dunn, J. 84
Dunnan, S. 207
Dunfield, B. 231
Dunlop, S. 213
Dunn, L. 89
Dunsmoor, W. 69
Durda, S. 293
Dusky, R. 39
Dulton, P. 249
Dyer, R. 272

E

Eadie, T. 56, 267
Eadinger, B. 306
Eady, D. 84
Eaman, D. 126
Earthy, D. 304, 39, 267
Easton, A. 97
Easton, S. 290, 264, 305
Eby, M. 287
Eccles, B. 304
Eckstein, J. 313
Eden, C. 39
Edmonds, M. 296
Edwards, M. 86, 291
Edwards, R. 39
Edwards, S. 39, 265, 276, 209
Eichmanis, J. 172
Ekins, J. 126
Element, M. 63
Elford, W. 291
Elliott, D. 63
Elliott, D. 282
Elliott, M. 300, 56
Elliott, R. 39
Ellis, V. 266, 295
Ellwood, D. 126
Elshout, J. 104, 274
Elton, R. 104
Emsley, C. 291
English, J. 104, 197
Epp, P. 312
Epstein, D. 272
Errey, N. 312
Erskine, F. 299
Erwin, J. 298
Etherington, W. 226, 137, 69, 234, 267
Eustace, B. 207
Evans, G. 283, 284
Evans, B. 284, 300, 39
Evans, E. 86, 233
Evans, D. 39, 245
Evans, J. 264
Eveland, P. 57, 272
Evenden, E. 89
Ewart, D. 172
Eyre, A. 127

F

Fadelle, K. 304
Fader, D. 69
Fairbank, C. 39
Fairchild, F. 39
Fallona, C. 302
Fallona, S. 302
Fallis, P. 311
Fanaki, F. 238
Fanning, E. 77, 225
Farenzena, S. 93, 294
Faris, H. 305
Farley, H. 110
Farley, M. 39
Farmer, G. 57
Farr, E. 312
Farrell, D. 297
Farrell, R. 124
Farrell, R. F. 97, 168
Farrell, T. 97, 197, 250
Fasken, G. 40, 213, 206
Faulds, B. 40
Fauquier, S. 229, 276
Faw, S. 291
Fay, F. 249
Fedchun, V. 86
Feeney, D. 97
Feeney, J. 97
Fekete, L. 283
Ferguson, B. 266
Ferguson, G. 295, 296
Ferguson, G. 233, 229
Ferguson, L. 270, 168, 169, 174, 199
Ferguson, R. 40, 168, 213, 270
Fern, P. 231
Fidler, A. 146
Filipich, R. 266, 296
Finlayson, J. 63, 251
Finlayson, R. 180
Firth, R. 40
Fisher, E. 212
Fisher, G. 233
Fisher, P. 77, 266
Fisk, J. 97
Fitzgerald, P. 57, 206
Fitzgibbons, J. 294, 153
Fletcher, M. 143
Flotron, B. 312
Fokszey, G. 293, 40
Fong, D. 301
Fonger, J. 390, 40, 274, 226
Ford, B. 77
Forgrave, T. 40, 227, 256, 287
Forestell, J. 305
Foster, B. 268
Foster C. 63, 273
Foster, M. 284
Foster, W. 306
Fournier, R. 57, 284, 293
Fowler, J. 104
Fowler, K. 302, 40
Fowler, P. 233, 199, 180, 181
Fox, C. 40
Fox, D. 150
Fox, T. 40
Francis, J. 89
Francis, N. 40
Franklin, C. 291, 84, 289
Fraser, C. 298
Fraser, C. 306
Fraser, R. 104
French, L. 228
Frey, M. 86
Frost, D. 313
Froud, C. 312
Froud, G. 40
Froud, M. 89
Fuerth, P. 109
Fuester, S. 275
Fulford, Capt. A. 304
Fuller, R. 234
Fuller, B. 267
Funnell, R. 291

G

Gagan, D. 40
Gagan, D. 57, 187, 267
Gaikrusto, Y. 294
Gamble, B. 249
Garland, D. 172
Garland, E. 274
Garrett, A. 305
Gatfield, R. 269
Gawalko, P. 98
Gellard, J. 244
Gentleman, T. 57
Genyk, G. 40, 293
George, W. 40
Gerber, D. 304
Gerhardt, C. 86
Gerrard, D. 292
Gerrard, A. 77
Gerrard, B. 180, 311
Gerster, P. 57, 269
Gettas, K. 89
Gibb, J. 84
Gibbons, B. A. 40
Gibson, J. 264
Gibson, W. 305
Gilbart, J. 168, 311
Gillies, M. 89
Gilmore, E. 82
Gilpin, M. 86
Gilpin, P. 40
Girones, L. 181
Girvan, D. 233, 269, 265
Given, J. 86
Glaesner, H. 40
Glass, B. 77
Gledhill, V. 181, 272
Glenister, G. 40, 210
Glidden, R. 40
Gloin, J. 306
Gloster, K. 297
Gonser, J. 174
Gooch, J. 291
Good, J. 126
Goodspeed, W. 57
Goodwin, M. 93, 303
Gordon, D. 313
Gordon, N. 287, 291
Gormely, G. 249
Gottardi, H. 234
Gough, E. 40
Goulasarian, J. 232
Govan, R. 180
Gow, T. 272
Gowan, B. 98
Gower, R. 104
Gowette, G. 77, 266
Grace, M. 180, 224, 295
Grace, D. 41
Grace, J. 186, 234, 269
Grace, N. 127, 339,231, 285
Gracey, C. 300, 41
Graham, D. 232, 63, 313
Graham, D. 269
Graham, R. 180
Graham, S. 275
Graham, W. 41, 313
Grainger, R. 41, 303
Grand, R. 188, 303
Grant, D. 104
Grant, B. 289
Grant, D. 57
Grant, S. 306
Grant, K. 231, 283
Grant, G. 168, 169
Gratton, D. 287
Graves, P. 41
Gray, E. 82
Gray, T. 57
Greatrex, G. 73
Greb, L. 240
Grebenec, F. 98, 230
Grebenec, J. 98, 294
Green, C. 57
Green, M. 300, 57
Green, P. 178
Greenfield, J. 269
Greenway, A. 41
Greenwood, M. 227, 276
Greenwood, W. 77, 266
Gregory, G. 41
Greig, S. 306
Greisman, B. 41, 268
Green, J. 168, 169
Gretener, R. 300
Griffin, J. 41, 174, 184, 311
Griffin, L. 306, 57
Griffith, H. 211, 299
Griffith, S. 303
Grignard, J. 293, 41
Gross, S. 41
Grupp, G. 57, 288
Guiltinan, E. 41, 276, 292
Gunn, P. 213
Gunter, P. 283
Gunther, P. 231, 283
Gustavion, V. 187
Guthrie, A. 180, 181
Guthrie, N. 87
Gutman, A. 41

H

Habros, R. 266
Haddad, L. 267
Hachey, R. 89
Hacio, J. 84
Hagerman, F. 77
Hagerman, R. 299
Haggen, D. 272
Hagino, A. 252
Hahn, R. 172
Haines, H. 41
Halasz, S. 41, 312
Haley, G. 104, 249
Hall, A. 41
Hall, D. 304
Hall, G. 303, 41
Hall, H. 234
Hall, J. 73
Hall, B. 87
Hall, T. 297, 63
Hamacher, J. 311
Hamill, E. 302
Hamilton, A. 208, 217
Hamilton, B. 287
Hamilton, L. 227, 303, 41
Hammar, K. 276
Hammond, P. 229
Hanacek, H. 41
Hancock, D. 104
Hanna, J. 63
Harcourt, G. 142, 272
Harder, J. 273
Harding, J. 73
Hardy, K. 65, 247, 142, 285, 271, 232
Hargot, L. 41
Hargot, W. 266
Harley, J. 29, 239, 303, 42, 275, 203
Harper, S. 294
Harrington, J. 270
Harrington, K. 93
Harrington, B. 291
Harris, A. 268
Harris, C. 42
Harris, H. 311
Harris, P. 232, 272
Harrower, H. 42, 150
Hart, T. 126, 287
Hartwell, G. 113, 239, 276, 127
Harvey, A. 82
Harvey, M. 126
Harvey, P. 283, 284
Hassack, C. 274
Hastings, J. 309, 42
Haugh, G. 104, 126, 152
Haugh, J. 42, 229, 241, 251, 276
Hawke, R. 57, 305
Hawkins, A. 93, 208, 210, 230
Hawkins, R. 168, 270
Hayes, M. 229, 251, 275
Hayhurst, J. 63, 265, 270
Hayman, W. 233, 247, 369
Hayward, C. 245
Haynes, P. 150
Heard, P. 306
Heartgraves, N. 181
Heath, R. 287
Heinbuch, A. 57
Heino, R. 42
Heinz, P. 297
Helde, M. 77
Henderson, A. 254, 272
Henderson, J. 266, 287
Henderson, J. 291
Henderson, B. 57, 115, 223, 228, 275
Henderson, R. 274
Henderson, W. 63, 270
Henderson, S. 313
Henry, J. 57, 229, 231, 275
Henry, V. 42
Hershey, J. 284
Herzog, M. 268
Hess, P. 150
Hession, R. 180
Hetherington, R. 42, 247, 267
Hetherington, J. 203
Heximer, G. 63
Hibbert, K. 42
Hickerson, T. 270
Hickey, M. 296
Hickey, T. 265, 273, 284, 297
Hickey, W. 249
Hickson, J. 80
Higgs, R. 181
Higgs, W. 104, 126
Hill, G. 312
Hill, M. 304
Hill, N. 42
Hill, P. 104
Hill, P. 304
Hill, P. 187
Hill, W. 69, 186
Hillen, J. 287, 312
Hilton, M. 212
Hilton, S. 203, 212, 218, 219
Hinca, E. 98
Hinnegan, A. 197
Hishey, M. 266
Hitchins, G. 42, 303
Hitchins, M. 118
Ho, G. 264
Hobbs, B. 269
Hobbs, E. 83
Hockin, D. 269, 305
Hodgert, B. 234
Hodgetts, D. 264
Hodgin, J. 57
Hodgson, R. 42
Hoeksema, M. 212
Hofer, J. 64, 271
Hogan, J. 168, 269
Hogg, C. 104, 121, 276
Hogg, D. 229, 284
Holden, P. 272
Holland, G. 304
Holliday, R. 296
Hollwachuk, J. 174
Holt, A. 89
Holton, P. 304
Honeniuk, F. 232, 273, 293
Homer, H. 42
Hook, S. 42
Hopkins, B. 64

Horan, M. 249
Hore, E. 303
Horembala, E. 270
Hornby, B. 302
Horowitz, F. 312
Horton, J. 57, 310
Hotchkiss, R. 42, 382
Hotson, P. 244
Hough, J. 124
Houghes, P. 153
Houghton, D. 197
Houston, A. 73
Howard, R. 64
Howell, R. 42, 291
Howell, W. 267
Howell, V. 244, 293
Howlett, J. 84
Hubbard, P. 42, 272
Huber, A. 282, 287
Hudak, P. 98
Hudson, D. 64, 231, 297, 298
Hudson, H. 266
Huether, M. 89
Huggins, A. 87
Huggins, B. 207, 275
Huggins, M. 252
Hughes, J. 264
Hughes, J. 77
Hughes, J. 126
Hughes, R. 98, 264, 290
Humphrey, J. 172
Hunt, J. 282, 305
Hunt, R. 272, 291
Hunter, S. 104
Hunter, J. 126, 301
Hunter, J. 303
Hunter, M. 77, 265
Hurst, M. 231
Hurst, G. 98, 230, 249
Hussey, R. 312
Hutchinson, B. 42, 267
Huxley, M. 271
Hyatt, J. 233, 266, 294, 296
Hyatt, J. 172
Hyba, N. 312
Hymus, R. 42, 262

I

Ibbotson, G. 276
Imeson, N. 291
Inglis, K. 184
Inglis, M. 207
Ingram, L. 214
Ireland, A. 87
Ireland, M. 89
Irving, J. 98, 264, 290
Irwin, C. 43, 229, 269
Irwin, D. 180
Irwin, F. 247
Irvine, P. 312
Isaacs, P. 124
Isbister, B. 284, 313
Israels, F. 43
Ivey, G. 187
Iwashchenko, A. 293

J

Jack, D. 296
Jackson, D. 64, 187, 247
Jackson, D. 43
Jackson, K. 104
Jackson, M. 43, 276
Jackson, P. 64
Jackson, R. 145
Jackson, R. 186
Jackson, S. 300
Jacobsen, J. 299
Jacques, M. 98
Jagawitz, J. 109
Jago, C. 231
James, C. 43
James, A. 204, 205
James, M. 282
James, M. 70
James, P. 104
Janssens, R. 70
Janzen, H. 291
Jarabek, L. 124
Jardine, J. 303
Jardine, J. 229, 234, 267
Jarrett, J. 105
Jarrott, C. 43
Jarvis, M. 312
Jay, H. 43
Jeffries, M. 262
Jenkins, W. 246, 267
Jenks, W. 83, 226, 233
Jenner, M. 84
Jennings, W. 126, 272, 305
Jensen, G. 273
Jensen, M. 285
Jensen, P. 297
Jepson, T. 77
Jevons, K. 304
Jewell, S. 89
Joaken, A. 282
Jobbitt, K. 105, 187
Johns, D. 269
Johns, M. 312
Johnson, A. 105
Johnson, C. 275
Johnson, D. 297
Johnson, D. 150
Johnson, F. 89
Johnson, J. 98, 264, 290
Johnson, M. 43
Johnson, R. 243
Johnson, S. 232
Johnson, S. 231, 274
Johnson, T. 275
Johnston, B. 203, 206, 213
Johnston, D. 43
Johnston, D. 126
Johnston, H. 43, 115, 116, 117, 138, 226, 227, 231
Johnston, H. 43, 272
Johnston, A. 80, 231, 234, 275, 282
Johnstone, B. 245, 273
Jones, C. 29, 229, 240, 275
Jones, D. 304
Jones, J. 89, 233
Joosse, A. 43
Jordan, A. 43
Jordan, R. 305
Jory, J. 284
Jory, C. 43

K

Kain, B. 43, 269
Kallaur, H. 43
Kanhat, 43, 300
Kanja, J. 99
Karges, L. 43
Karr, C. 262
Kasi, B. 312
Kastner, S. 294
Kavanaugh, L. 294
Kaye, W. 208
Kearney, K. 275
Kearsey, A. 211, 274, 299
Keating, R. 187
Kedwell, B. 64, 272
Keeling, N. 43
Keenan, M. 124
Keener, W. 300
Keenleyside, J. 291
Keevil, L. 57, 114, 233, 274
Keller, J. 105
Kellough, S. 58
Kelly, J. 83
Kelly, N. 228, 292
Kelly, C. 312
Kelman, G. 283
Kemp, P. 29
Kennedy, A. 274
Kennedy, C. 240, 276
Kennedy, D. 43
Kennedy, M. 43
Kennedy, J. 43
Kenny, W. 58
Kent, D. 99, 269
Kerman, B. 304
Kernaghan, T. 272
Kerr, G. 292
Kershen, H. 288
Kew, M. 284
Key, S. 245
Keyes, J. 44, 287
Keyes, M. 44, 203, 218, 219
Kickham, M. 83
Kimberley, B. 305
Kime, J. 304
Kinch, M. 150
King, J. 44, 284
Kinsman, S. 64, 269
Kirby, H. 249
Kirk, M. 294
Kirk, P. 304
Kirkaldy-Willis, I. 249
Kirkland, K. 105
Kirkpatrick, M. 44, 265, 276
Kishibe, K. 44
Kiss, J. 44, 181, 300
Kistulinec, P. 58
Kiviloo, P. 105
Klassen, H. 108
Klassen, J. 303
Klinck, D. 305
Klinck, R. 264, 288
Knechtel, M. 44
Knight, M. 125, 305
Knipfel, D. 283
Knipfel, R. 44
Kocsis, G. 44
Kohn, C. 180, 234, 282, 305
Koop, R. 291
Koshilka, D. 293
Kostek, L. 44
Kostuk, W.
Kostuik, C. 44, 293, 312
Koszarny, V. 293
Kotzer, B. 288
Kozyra, T. 44, 293
Kratochwill, E. 302, 312
Krause, L. 84
Krause, J. 191, 312
Kreek, H. 172
Kreep, J. 126
Krushelniski, D. 44, 293
Kushnir, V. 282
Kuska, A. 294
Kuzych, L. 273

L

La Salle, I. 84
Lager, H. 288
Laiken, S. 248
Laing, A. 304
Laird, J. 44, 248, 284
Lamb, K.
Lambert, L. 313
Lamont, D. 77
Lamont, J. 266, 296
Lamperd, S. 44, 300
Lang, C. 269
Langston, L. 211, 299
Langton, M. 248
Lantos, G. 44
Lanza, F. 99
Lapowich, D. 58
Lapowich, J. 105
Larock, J. 271
Lasanowski, J. 294
Lass, E. 44, 288
Lathrop, M. 241
Lauder, J. 58, 275
Lauzon, B 58
Lavery, B. 44
Lavin, V. 142
Lavis, M. 310, 58
Law, D. 44
Lawrence, J. 73
Lawson, D. 254, 272, 285
Lebanc, H. 87
Lepage, Y. 89
Leal, N. 207, 212
Leamon, P. 215, 219
Ledingham, D. 234, 304
Leduc, M. 83
Lee, F. 73
Lee, R. 300, 282
Lee, W. 58
Leeson, D. 197
Legate, J. 44, 299
Legate, J. 89
Lehman, 197, 192
Leitch, F. 273
Lemon, J. 229
Lemon, R. 44
Lennox, S. 29, 240
Leonard, J. 109
Leonard, B. 58
Leslie, M. 45, 285, 305
Letts, J. 301, 305
Letwiller, N. 89
Levo, F. 126
Lewis, D. 73, 269
Lewis, J. 58, 232, 272
Lewis, N. 87, 203
Lewis, P. 262
Liddle, J. 248
Lindsay, D. 284
Lindsay, M. 299
Lindsay, R. 105, 304
Ling, A. 83
Lisker, J. 229
Little, A. 58, 180, 269
Little, J. 207, 275
Little, J. 29, 58, 240
Little, L. 124
Little, L. 105
Livingston, D. 64, 271
Livingston, F. 110
Lloyd, R. 105, 297
Lock, W. 273
Lockyer, N. 209
Long, M. 87
Loopstra, C. 305
Loopstra, L. 266, 297
Lorimer, B. 276
Loucks, G. 305
Lovell, D. 244, 306
Lovelock, P. 306
Lowry, D. 290, 298
Lozand, L. 310
Lubell, B. 105, 268
Lubell, R. 45, 268
Luce, A. 77
Luciani, S. 87
Luck, D. 64, 272, 297
Luik, A. 45, 168
Luistermans, Y. 93, 248, 292, 294
Lundvall, N. 187
Lundy, J. 294
Luxton, D. 73, 309
Lyle, K. 64, 225, 265
Lynch, M. 58, 180, 269
Lyons, C. 87
Lyons, J. 294

M

McAlpine, P. 45, 302
McArthur, A. 305
McArthur, G. 89
McAdam, L. 124
McBain, B. 105, 225, 229, 267
McBirnie, P. 140, 271
McBride, T. 269
McCalden, T. 64, 271
McCallum, J. 46, 226, 229, 267
McCance, M. 46
McCann, P. 303
McCarney, J. 87
McCarthy, B. 85
McCarthy T. 64, 226, 232
McCartney, T. 228
McCartney, J. 90
McCauley, G. 105, 249
McChesney, R. 301, 197
McLean, G. 289
McLean, R. 58
McClelland, G. 172
McClelland, J. 275
McClellan, M. 274
McClory, L. 244
McClure, M. 252
McClure, S. 304
McCordic, D. 46, 227, 270, 283
McCormack, M. 99
McCormack, R. 65
McCormick, C. 83
McCormick, N. 304
McCormick, M. 217
McCormick, P. 46
McCraney, J. 113, 207, 217, 241, 276
McCrea, C. 310, 312
McCrea, H. 125
McCrudden, B. 269
McCullagh, M. 266, 296
McCullough, S. 46
McCutheon, D. 301
McDade, 247, 295
McDaniel, R. 303
McDermott, R. 58, 180, 269
MacDonald, C. 105
MacDonald, J. 294
MacDonald, K. 191, 312
MacDonald, M. 45, 292, 287
McDonald, A. 67, 287
McDonald, P. 203, 218, 219
MacDonald, S. 207, 213
MacDonald, T. 46
MacDonnell, P. 229, 269
MacDonnell, B. 208
McDowell, D. 73
McEwen, P. 46
McEwing, W. 246
McEvoys, S. 298
McFadden, P. 46
McFalls, R. 46, 270
McFarlane, J. 312
McFaul, Lyn. 312
McGarry, J. 73, 309
McGee, P. 150
McGill, R. 254, 306
McGillivray, A. 90
McGorman, J. 242
McGraw, M. 303
McGraw, B. 266
McGregor, B. 289
MacGregor, D. 135, 186, 297
MacGregor, L. 203, 212, 213
McHenry, A. 312
McHugh, W. 46, 126, 284
McIlhargey, M. 230, 248
McIlraith, D. 267
McIlroy, D. 270
McIlroy, P. 304
MacIntosh, D. 45, 203, 287, 312, 209, 262
McIntyre, A. 267, 304
McIntyre, J. 168, 171
McIntyre, N. 46
McIver, J. 105, 249
McKay, C. 229
MacKay, B. 267
MacKay, R. 58, 267, 304
MacKay-Smith, S. 58, 231, 284
McKechnie, W. 46, 289, 312
MacKendrick, K. 249
MacKendrick, L. 105
MacKenzie, A. 231, 287
MacKenzie, D. 172
McKenzie, E. 303
McKenzie, G. 46, 269, 300
McKenzie, L. 46
MacKenzie, P. 105, 120, 127
McKenzie, T. 46
McKenzie, T. 172
MacKenzie, W. 45, 303
McKeown, S. 93, 230, 226, 248
Mackie, G. 269
Mckiee, N. 46
McKinley, J. 80, 234
McKinney, W. 46
McKinnon, J. 58
MacKinnon, C. 312
McKinnon, W. 46
MacLachlan, A. 113, 241, 276
McLean, R. 272
McLean, C. 125
MacLean, A. 284, 287
McLean, I. 181
MacLean, M. 85
MacLean, S. 114, 206, 229, 239, 276, 281
McLeish, S. 90
McLellan, H. 312
McLellan, M. 90
McLellan, R. 284, 287
McLennan, N. 126
McLeod, B. 271
McLeod, H. 46
MacLeod, J. 287
McLeod, M. 46, 204, 205, 274
McMane, R. 114, 105, 229, 276
McMaster, J. 54, 269
McMurray, J. 208
MacMurchy, B. 287
McMurray, N. 168, 269
McNair, L. 242
McNairn, C. 73, 178
McNally, J. 309
McNamara, T. 269
MacNaught, D. 306
McNaught, F. 58
MacNay, K. 77
McNeil, B. 59
McNeil, B. 299
McNeill, R. 65, 246
McNiven, C. 310
McPhail, K. 197
McPhail, D. 106
MacPherson, P. 298
McCrae, E. 215, 218, 219
McCrorie, A. 305
McTavish, B. 228, 246, 267
McTavish, L. 47, 287
McVicar, S. 312
McWhirter, E. 46, 303
Macier, W. 78
Maddeford, G. 45
Madden, T. 248
Magee, P. 45, 289
Magyar, D. 87
Mahaffy, G. 45
Mahoney, M. 45, 201, 241, 287, 311, 312
Maich, R. 65
Main, P. 269
Maki, B. 207
Malcolm, A. 45, 275
Malechy, V. 193, 248
Malone, P. 45
Malowney, A. 105
Mandel, W. 45
Mann, S. 285
Manness, J. 306
Manning, S. 244

Mantle, D. 105, 229
Manz, H. 295
Margai, F. 181
Marks, C. 275
Marley, R. 70, 282
Marquis, P. E. 45
Marsh, P. 58, 150
Marshall, D. 87, 229
Marshall, R. 305
Marshall, R. 262
Marshall, S. 45, 300
Marshall, W. 248, 300, 65
Martin, D. 65
Martin, J. 232, 269
Martin, P. 58, 240
Martin, J. 312
Martin, M. 84
Martin, P. 264
Martin, P. 168, 269
Martin, T. 266
Martin, W. 45
Martinello, F. 99
Marwood, C. 45, 291
Mason, K. 282
Massaro, S. 188, 299
Matataly, S. 305, 312
Mate, A. 85
Mater, S. 45
Mather, S. 310
Matthews, G. 303
Maxwell, S. 45, 231, 275, 282
Medd, E. 293
Medline, A. 78, 268
Medwidsky, W. 293, 294
Meek, M. 230
Meen, R. 78
Melnyk, T. 180
Mendelson, A. 47, 288
Mennill, D. 303
Meredith, L. 65, 180, 229, 269
Maretskey, P. 47
Merrill, R. 47
Metcalf, J. 207, 211, 218, 219, 299
Metras, J. 168, 169
Metron, J. 99
Meuser, F. 83
Mighton, A. 206
Miil, E. 87
Mileski, R. 237, 242
Mill, R. 273
Miller, H. 268, 288
Miller, J. 264
Miller, J. 47, 244
Miller, P. 244, 264
Miller, R. 47
Miller, T. 173, 305
Millman, L. 269
Mills, E. 89
Mills, R. 83
Milne, E. 89
Milsom, P. 304
Minielly, H. 246, 267
Minshall, G. 289, 302
Misener, C. 204, 205
Mitchell, A. 106
Mitchell, G. 271
Mitchell, H. 127, 229, 241, 252, 281
Mitchell, H. 127, 251, 276
Mitchell, K. 204, 205
Mitchell, M. 89
Mitchell, M. 73
Mitchell, M. 213, 217
Mitchell, P. 59, 312
Mitchelson, B. 168, 174, 198
Mitches, P. 74
Moffat, M. 106
Moffat, P. 180, 305
Moffat, S. 213
Moffitt, A. 291, 309
Moggach, R. 267
Mollison, M. 59
Moloy, R. 266, 296
Moore, A. 269
Moore, D. 47
Moore, J. 59, 47
Moore, M. 47, 252
Moore, S. 83
Moore, T. 233, 296
Morden, P. 47, 312
Morris, B. 312
Morris, J. 246
Morris, W. 65, 269
Morrison, J. 65
Morrison, R. 306
Morrow, A. 74
Morrow, T. 126
Morton, L. 125
Morue, J. 47
Moss, M. 213
Moss, R. 47
Mosser, H. 74
Moul, E. 243
Mowat, H. 47
Mowbray, J. 287
Muha, R. 47
Muir, L. 59
Muir, W. 47
Mullen, R. 305
Muller, P. 284
Mulligan, D. 99, 283, 290
Mullin, P. 290
Mullins, H. 99
Mummery, V. 47
Mundy, B. 168, 169, 171, 269, 296
Mundell I. 47, 248, 302
Munro, B. 47, 227, 284
Munro, H. 227
Munro, K. 265, 271
Murdock, J. 271
Murphy, A. 87
Murphy, C. 89
Murphy, G. 99, 249, 308
Murphy, H. 47
Murphy, S. 248
Murray, A. 266
Murray, F. 294
Murray, J. 209
Murray, D. 106
Murray, J. 47
Murray, R. 302
Murray, W. 106, 150
Masclow, E. 294
Myer, J. 270
Myers, M. 267
Hyska, L. 99
Myska, L. 99

N

Naftolin, S. 278
Nagy, J. 48
Naneekicell, J. 70, 234
Narduzzi, E. 99
Nash, J. 49, 168
Nazar, D. 293
Neal, M. 207
Neal, M. 90
Neal, K. 106, 276
Neely, R. 48
Neil, M. 230
Nelles, H. 106
Nelder, C. 304
Nelligan, J. 48
Newell, N. 48, 203
Newell, J. 126
Newell, P. 296
Newkirk, R. 108, 283, 284
Newland, M. 219
Newman, P. 172, 174, 178, 198
Nichols, B. 59
Nicholson, L. 59, 274
Nickle, D. 310
Nolan, R. 303
Nixon, N. 48, 300
Noonan, M. 100
Norrie, J. 93, 303
Norris, B. 289
Norris, R. 303, 306
Norris, N. 227, 270, 283
North, R. 78
Norton, T. 308
Norwood, B. 231
Nourse, M. 106
Noyes, R. 48, 124
Nugent, C. 48, 284

O

Oakes, J. 48
O'Connor, T. 270
O'Hearn, M. 100
Oille, F. 267
Oldham, V. 65
Oldham, W. 126
Oliver, J. 83
Oliver, W. 48, 270
Olg, S. 264
Ollernshaw, S. 303
Ollson, F. 190
Olmstead, D. 172
Olsson, F. 312
Olver, M. 312
O'mally, M. 312
O'Neil, M. 93, 230, 249, 290
Opdecam, N. 94
Orcutt, R. 203, 212, 248
Orendorf, A. 290
O'Rourke, B. 100
Orr, J. 229, 274
Osler, T. 308
Ostle, M. 48, 256
Ostler, D. 230
Ouellette, L. 48, 168
Oxley, C. 294
Oxley, S. 153
Ozard, J. 48
Ozmond, D. 297

P

Pace, R. 312
Paikin, S. 48, 268
Palen, M. 312
Palmer, T. 106
Palmquist, R. 206, 211, 299
Paquette, P. 172
Parent, M. 109
Parker, G. 272
Parker, G. 48
Parker, L. 275
Parker, P. 48, 306
Parker, R. 267
Parker, Rose, 90
Parker, T. 48, 188, 284
Parkhill, M. 48
Parry, R. 59
Parson, N. 90
Parsons, D. 48
Partington, D. 300
Partington, P. 74
Partland, M. 83
Paterson, B. 229
Paterson, G. 48
Paterson, J. 48
Paterson, L. 203
Paterson, M. 48, 274
Paterson, S. 248
Patrick, E. 274, 305
Patton, J. 49
Pauls, H. 49, 291
Payne, W. 270
Peacock, A. 312
Pearce, G. 229, 234
Pearce, E. 85, 226
Pearce, W. 124, 273, 284, 287
Pearen, B. 59, 228
Pearson, A. 262
Pearson, H. 83
Peart, D. 304
Peebles, J. 49
Peet, T. 106
Pegg, P. 246
Pelletier, G. 186, 287
Penalagan, D. 49
Penner, C. 49, 241, 276, 291
Penner, D. 49, 201, 239, 276
Penty, A. 242
Pepper, S. 49, 243, 267, 283
Perfect, T. 49
Perkins, R. 219
Perley, S. 150
Perry, C. 90
Peters, W. 106
Petersen, J. 303
Peterson, D. 229, 228, 225
Peterson, J. 226
Peterson, P. 118, 231
Petersson, M. 106, 284, 291
Petraszko, G. 293.
Petter, T. 106
Pettit, D. 266
Pettit, S. 229
Petz, B. 80
Pezzetta, J. 301
Phelps, J. 300
Phillips, G. 49
Phaneuf, E. 109
Phillips, B. 59
Phillips, K. 126
Phillips, S. 49, 216, 303
Phillipson, D. 246, 285
Phipps, B. 125, 276
Picherack, R. 284, 285
Pickering, M. 106
Pidgeon, P. 228, 223, 275, 241
Pielsticker, P. 49, 285
Pierson, R. 83
Pim, M. 291
Pincombe, W. 106, 297.
Pinder, G. 180, 300
Pinfold, D. 49
Pinfold, T. 49, 272, 292
Pink, D. 304
Pittman, R. 83
Plant, R. 197
Plested, M. 59, 282, 285, 289
Pletch, W. 233
Plewes, B. 59, 114, 228
Plomske, D. 230, 303
Pogue, B. 106, 127
Pogue, J. 273
Polishuk, A. 172
Pollard, R. 87
Polley, S. 59
Pollock, E. 302
Pollock, R. 85, 291
Polsky, R. 49, 288
Polywjanyl, V. 78, 293
Pon, F. 296
Popescue, R. 291
Porayko, R. 293
Porter, J. 306
Posen, G. 312
Potestio, J. 100
Potomski, E. 168, 169, 171
Potvin, R. 312
Poucher, M. 304
Pozzo, G. 100, 294
Prendergast, N. 94
Preston, P. 85
Prittie, L. 113, 241
Pretty, R. 49
Prevett, P. 59
Price, J. 249
Priddle, B. 49, 241, 276, 281
Primorae, E. 181
Priemer, R. 288
Prince, G. 109
Pritchard, J. 125, 240, 274
Pritcherac, D. 308
Prokop, D. 184, 245
Prong, D. 49, 287
Prus, M. 292
Pryce, M. 115, 227, 276, 300
Psutka, J. 172
Purcell, L. 106
Purdon, S. 59, 271
Purekevich, R. 110
Purkis, J. 65, 269
Purvis, J. 294, 295
Purvis, P. 145, 146, 225, 234, 267.

Q

Quarrie, B. 126
Quayle, M. 65
Queen, J. 106, 272
Quibell, B. 87
Quin, F. 83
Quirt, D. 310

R

Rabin, H. 229
Radford, H. 290
Rae, M. 152
Rafasgas, E. 296
Raibmon, R. 74
Rain, B. 285
Rajala, W. 271
Ramsay, J. 65
Ranacher, F. 242, 249, 294
Rance, H. 301
Randall, R. 106, 269
Randall, S. 188
Rankin, R. 74
Rasmussen, H. 70
Rasokas, R. 312
Raven, C. 306
Ray, J. 106
Raycraft, K. 49
Read, J. 49, 275, 292
Reader, R. 49, 306
Rector, D. 247
Redder, R. 301
Redwood, M. 50
Reed, C. 50, 78, 248, 294, 295.
Reed, P. 272, 301
Reeves, S. 172
Regan, J. 100
Reid, A. 213
Reid, B. 83, 181
Reid, C. 107
Reid, G. 180
Reid, J. 172
Reid, R. 305
Reid, D. 247, 296
Reid, W. 107, 207
Reid, L. 305
Rennie, G. 50, 284
Rewbotham, D. 65, 297
Reynolds, E. 178
Rhodes, F. 59
Rice, E. 230, 285
Rich, M. 301
Richards, K. 59
Richards, L. 296
Richardson, B. 289, 305
Richardson, J. 276
Richardson, M. 248
Richardson, N. 216
Richardson, R. 66, 252, 229, 254, 283, 297
Richman, A. 275
Richmond, I. 304
Richmond, J. 267
Riddle, J. 310
Ridout, D. 272
Riedle, F. 296
Riley, C. 264, 293
Ripton, R. 270
Risdill, M. 312
Riseborough, M. 203, 214, 215
Risk, M. 269
Rivers, D. 304, 50
Robbie, J. 85, 231
Roberts, J. 272, 304
Roberts, M. 59, 284, 287, 126
Robertson, M. 50, 240, 262, 275
Robertson, P. 304
Robinette, H. 50, 265, 273
Robinson, A. 215
Robinson, D. 309, 312
Robinson, S. 292, 59, 87
Robinson, P. 29, 240, 207, 245, 276
Robinson, P. 66, 297
Roblin, G. 50
Rode, H. 264
Rodway, M. 50, 207, 203
Roell, M. 273
Roelofson, G. 100
Rogers, B. 306
Rogers, L. 312
Rogers, M. 215, 275
Rogin, S. 172, 174, 178
Rokeby-Thomas, D. 187
Rollins, R. 85
Romain, E. 100
Rooney, M. 50
Rose, J. 60, 269
Rose, R. 50, 269
Rosenberg, M. 303
Rosenberg, S. 268
Roslycky, Dr. E. 293
Ross, C. 50, 270
Ross, K. 50
Ross, P. 50, 271
Ross, R. 50, 197, 272
Rowed, E. 50
Rowland, P. 50
Roy, D. 294
Ruby, R. 78
Ruby, A. 294
Ruby, S. 288
Rudusans, Z. 274
Rudzick, O. 50
Ruff, T. 264
Runnalls, J. 296
Rundstedler, C. 94, 150
Rusnell, F. 312
Russell, P. 229, 254
Russou, K. 50
Rutherford, S. 60, 213, 244
Ryckman, R. 50, 180
Ryan, T. 298
Ryder, N. 230
Rysdale, K. 50, 168, 270

S

Sadler, J. 107, 174
Sadler, M. 287
Sager, L. 287
Salter, B. 303
Sample B. 306
Sampson, B. 293
Sanders, C. 51, 276
Sanders, M. 78
Sanders, V, 284, 287
Sangster, A. 302
Sardo, V. 294
Sargant, A. 284
Sarjeant, J. 282
Sarjant, S. 272
Saso, J. 51
Sasso, B. 172
Sauder, A. 85
Saumets, I. 312
Saunders, C. 311

Saunders, J. 90
Sauve, D. 126, 153
Savage, R. 51
Sawchuck, H. 180
Sax, R. 78, 247, 268
Schad, P. 188
Schaller, V. 51, 290
Schen, S. 268
Schmeoefske, D. 51, 283, 284
Schmid, R. 264
Schmida, W. 298
Schmidt, P. 293
Schmidt, R. 172
Schmidek, H. 78, 247, 294, 295
Schoenhardt, C. 301
Schroedy, R. 278
Schulman, R. 184, 188, 299
Schulman, G. 184, 198, 299
Schwandt, E. 51, 300
Schunock, F. 283
Schwartz, P. 228, 243, 267, 304
Schwarz, W. 51, 226, 227, 267
Scoccia, T. 225, 230, 294
Scott, A. 190, 191
Scott, G. 60, 284, 304, 308
Scott, S. 207, 276, 229
Scott, R. 254, 304
Scott, S. 294
Scott, S. 51, 301, 272
Scriver, G. 306
Seaton, D. 180, 304
Secord, S. 282
Sedgwick, K. 303
Seeley, S. 51
Seidle, E. 51
Semple, T. 51
Sengbusch, A. 229, 276
Sengbusch, H. 142
Seppala, V. 90
Serveau, M. 285
Sevret, A. 107
Seymour, S. 60
Shabsove, H. 78, 269
Shackleton, R. 51
Shanfeld, L. 74
Sharpe, J. 78, 266
Sharpe, L. 85
Shaver, J. 234
Sharratt, M. 311
Shaw, B. 241, 281
Shaw, D. 142
Shaw, E. 206, 215
Shea, D. 225, 229, 256, 304, 308
Shea, J. 90
Shea, D. S. 284
Shearer, R. 266
Shearer, F. 287
Sheldon, A. 234, 264
Shepherd, R. 78
Sheppard, D. 51
Sher, J. 85
Shier, A. 51
Shillington, W. 297
Shimla, M. 60
Shipman, C. 274
Shippam, M. 90
Shorey, R. 234, 247
Short, B. 273
Short, J. 207
Shortill, J. 107, 284
Shukla, B. 66
Shunock, F. 74, 225
Shuttleworth, D. 107
Shuttleworth, J. 107, 245
Shuttleworth, N. 289
Siberry, J. 262
Sifton, J. 248
Sillick, R. 51
Silver, L. 214, 215
Simmons, B. 118, 240, 252, 292
Simpson, W. 60
Sinclair, D. 78
Sinclair, M. 203, 213, 265, 275
Sinclair, M. 70
Sinclair, B. 74
Siskind, G. 256, 288
Skakel, L. 60, 312
Skekel, M. 287
Skippon, R. 51, 312
Slack, J. 107
Slaughter, D. 304
Slavens, E. 107
Sloan, D. 51, 301
Slobasky, M. 51, 268
Smaller, H. 239, 245
Smart, A. 297
Smet, E. 300
Smith, A. 171, 172, 291
Smith, D. 74, 272
Smith, J. 213, 214, 215, 219
Smith, D. 245, 305
Smith, J. 51, 303
Smith, L. 201, 203, 210, 213, 241
Smith, P. 274
Smith, P. 60
Smith, P. H. 51
Smith, R. 143, 271
Smith, G. 187, 300
Smith, J. 60, 305
Smith, R. 52, 60
Smith, Ron, 100, 126, 297
Smith, Roy, 52
Smith, J. 107
Smith, W. J. 107, 240, 315
Smitten, R. 100, 269
Smyth, M. 87
Sobera, S. 153
Soles, D. 137, 232, 245, 273, 284, 297
Soltys, J. 52
Somers, M. 87
Somerset, J. 60
Sorjnen, C. 285
Sorrill, P. 52
Soulsby, S. 107, 231, 276
Southen, R. 269
Spach, I. 181
Sparks, R. 283
Sparling, A. 125
Spirling, J. 288
Spearin, R. 287
Spence, T. 187
Spence, D. 227
Spence, J. 227
Spence, S. 52
Spencer, H. 292
Spencer, J. 276, 303
Spencer, S. 292
Spencer, B. 291, 310
Spisani, S. 52
Spratt, E. 266, 296
Squire, L. 287, 304
Stachow, J. 52, 310
Stager, P. 52, 305
Stanbury, D. 126
Stanbury, N. 309
Stanely R. 107
Stapelton, V. 85, 291
Stark, F. 60
Stark, Frank 229
Startek, G. 306
Steels, C. 52, 292
Steen, B. 66, 270
Steer, S. 52
Steinberg, D. 74
Steinmetz, P. 110
Steiss, C. 230, 66, 272
Stempski, J. 186
Stenger, M. 52
Stepaniuk, A. 293
Stephen, P. 312
Stephens, J. 203, 252
Steven, E. 83
Stevens, B. 284
Stevens, J. 207
Stevens, L. 249
Stevens, M. 52
Stevens, T. 304
Stevenson, A. 312
Stewart, D. 83
Stewart, E. 60
Stewart, J. 66
Stewart, W. 70, 267
Stewart, T. 174, 178, 275
Stidsen, B. 107
Stinson, D. 78, 247, 294, 295
Stockton, H. 52
Stokes, L. 52, 312
Storey, R. 269
Stothers, W. 244
Stoutley, F. 85
Strang, W. 78, 247
Straub, J. 292
Strangways, R. 54, 289
Stranks, B. 142, 271
Street, E. 203, 213, 265, 274
Streitel, L. 304, 305
Stroz, I. 212
Struthers, C. 309
Struthers, W. 107
Stubbs, E. 90
Suave, D. 229
Styga, C. 66
Suacina, M. 299
Suderman, D. 271
Sud, M. 264
Sugarman, D. 311
Sugiyama, S. 266
Sullivan, J. 305
Sullivan, D. 265, 267
Sunaitis, E. 274
Sutherland, A. 276, 310
Sutherland, D. 197, 284, 292
Sutherland, J. 90
Swalwell, P. 100, 230
Swanson, C. 60
Sweeton, L. 287, 303
Swint, B. 297
Syer, R. 60, 269
Syrett, T. 52
Szilard, A. 268

T

Tait, J. 271
Talma, G. 52, 310
Tangney, B. 297
Tangney, J. 264
Tanner, T. 52
Tate, D. 52, 245, 269
Tate, E. 312
Taylor, A. 306
Taylor, A. W. 52
Taylor, L. 213, 241, 276, 281
Taylor, C. 300, 312
Taylor, C. 211, 299
Taylor, H. A. 85
Taylor, K. 312
Taylor, L. 107
Taylor, M. 270
Taylor, N. 52
Tazzman, K. 187, 242
Teeple, D. 244
Telford, P. 246, 267
Telizyn, A. 293
Tennant, D. 107
Tennant, K. 223, 241
Thomas, D. 264
Thomas, M. 228, 274
Thomas, Wm. C. 53
Thomas, Wm. 303, 304
Thompson, R. 60, 275, 281
Thompson, B. 188, 199, 168, 270
Thompson, H. 180
Thompson, J. 270
Thompson, A. 181, 297
Thompson, Wm. 107, 152
Thomson, D. 247, 294, 295
Thomson, J. 256
Thomson, J. 287
Thomson, J. 52, 270
Thomson, W. A. 54, 231, 284
Thorne, D. 306
Thurston, E. 60, 306
Timmermans, S. 118
Tisdale, J. 78, 226, 233, 295
Tisdale, R. 53
Todd, A. 53
Tomlin, A. 248
Tomlin, M. 53
Tomlinson, M. 126
Tomlinson, Capt. R. 304
Todmath, E. 172
Toppari, A. 53
Torvi, A. 70
Totton, M. 94
Townsend, C. 126
Townson, C. 305
Tozer, J. 107
Travers, P. 150, 207, 276
Traynor, T. 245
Trecarten, T. 197, 247
Tripp, C. 53
Trites, M. 269
Trott, J. 262
Truax, R. 248
Trusler, B. 217, 212, 213, 206

U

Ubelacker, S. 107, 249
Underhill, D. 87
Ungaro, G. 110
Upitis, U. 301
Uren, H. 270
Uslocker, J. 94, 294
Urquart, H. 305
Urquhart, J. 60

V

Vadas, J. 78
Van Arnhem, P. 225, 283
Van Brummelen, H. 300
Vanderwater, B. 273, 284
Vandenheuvel, A. 100
Van Der Heuvel, B. 181, 198
Van Der Velde, W. 300, 53
Van Dyke, D. 227
Van Koughnett, L. 70, 234, 282
Van Loon, P. 66, 271
Van Nest, N. 312
Van Paemel, M. 248
Van Severen, R. 53
Van Wagner, C. 304
Van Wagner, W. 273
Vanzant, W. 66, 143, 265
Varah, P. 53, 227, 275
Varney, T. 100
Varpio, J. 108, 242
Vaughan, B. 87
Vaughan, K. 284
Venier, J. 283
Venton, P. 53, 283
Verbickas, T. 85
Vickers, M. 53, 283, 300, 308
Vickers, R. 66
Vickery, T. 172
Vigne, V. 266, 296
Villeneuve, F. 294
Vogan, G. 292
Voisey, B. 100, 124
Vormittag, F. 172
Vrancart, R. 178

W

Wadsworth, J. 244
Waghorn, D. 74
Wagner, T. 180
Wagstaff, M. 53, 203, 204, 205, 218, 219, 221
Wahby, R. 266
Waisberg, J. 268
Waite, B. 284, 306
Waite, W. 304
Walden, P. 66
Walden, W. 292
Waldron, I. 254
Waiker, D. 74, 232
Walker, G. 284
Walker, S. 212
Walkey, A. 53, 276
Wallace, S. 108
Walmsley, B. 88, 291
Walpole, J. 108
Walsh, I. 304
Walsh, M. 100
Walters, J. 209, 210, 218, 219
Walvius, J. 54
Wannan, B. 187, 289
Wareham, R. 305
Warner, R. 284
Warren, J. 304
Warren, J. 53, 273, 304
Warwick, W. 213
Wasson, M. 85
Waters, R. 108
Watson, B. 304
Watson, S. 206
Watts, D. 305
Waugh, A. 229
Weaver, J. 282
Webb, D. 305
Webb, K. 87
Webb, R. 126
Weber, J. 168, 169, 291
Webster, P. 90
Webster, W. 150
Weiben, E. 305
Weiglund, B. 312
Weims, M. 312
Weir, M. 305
Weirmeir, A. 305
Weiss, C. 241, 276, 281
Welsh, M. 181
Welsh, T. 249
Wendt, S. 126
West, M. 87
West, S. 312
Westaway, J. 249
Westcott, M. 247
Westcott, J. 287, 312
Westgate, J. 300
Weston, L. 310
Weston, N. 256
Wheaton, J. 264
Wheeler, V. 234
White, B. 203
White, B. 85, 233
White, C. 108, 120, 249
White, J. 284
White, J. 66, 270
White, Mrs. J. 53, 265, 282, 274
Whitehead, G. 300
Whitelaw, B. 187
Whiteside, W. 66, 272, 297
Whitfield, T. 85
Whiting, C. 87
Whitney, J. 300
Whitewell, M. 204, 206, 209, 210, 214, 311
Wicks, E. 234
Wiebusch, K. 311
Wiener, S. 201, 203, 210, 218, 219, 241, 275
Wiesegger, F. 70
Wigle, D. 266, 295
Wilkinson, L. 53
Wilkinson, W. 53, 311
Will, B. 269
Williams, C. 212, 276
Williams, B. 233, 265, 266
Williams, C. 214, 215
Williamson, P. 174, 198
Williamson, P. 300
Williamson, T. 174, 198
Willis, A. 53, 229
Willis, D. 247
Willis, E. 289
Willis, R. 269
Willis, R. 108
Wilson, B. 305
Wilson, J. 108
Wilson, D. 242, 304
Wilson, D. 60, 267
Wilson, G. 53, 303
Wilson, J. 60
Wilson, K. 228, 229, 290
Wilson, A. 53
Wilson, W. 54
Wilson, P. 83
Wilson, A. 113, 241
Wilson, R. 78, 190, 191, 312
Wilson, S. 108, 284, 297
Wilson, W. 54, 227, 274, 300
Wilton, J. 54, 240, 275
Windross, K. 229, 297
Windgrove, T. 273
Wise, S. 54, 207
Wishart, F. 90
Witt, H. 294, 296
Wohler, D. 88
Woloshyn, W. 54, 174, 270
Woo, S. 94
Wood, J. 294, 304
Wood, K. 54, 287, 312
Wood, R. 305
Wood, S. 90
Wooding, M. 126
Wooding, S. 172
Woods, J. 94
Woods, N. 54, 228, 231, 275
Worboy, R. 269
Worth, B. 266
Wownie, E. 309
Wright, G. 269
Wright, R. 290
Wright, L. 54, 284, 304
Wunder, H. 74, 232
Wydareny, J. 54, 168, 171

Y

Yamada, R. 234, 267
Yarem, L. 225
Yarmey, D. 271
Youell, L. 66, 126, 272
Young, C. 90
Young, D. 54, 270
Young, S. 29, 54, 240, 241, 289
Young, I. 272
Young, S. 54, 115, 227, 229, 276, 290
Young, T. 54
Yuzpe A. 268, 294

Z

Zohn, S. 84
Zapotochmy, H. 312
Zarn, K. 209, 204, 210, 218, 219
Zechel, B. 308
Zeleney, G. 293
Ziegler, D. 78
Zimmer, A. 291, 302
Zimmer, R. 300
Zurbrigg, P. 54, 267
Zurbrigg, T. 313

Produced By
Canadian Student Yearbooks Limited
Winnipeg, Manitoba